THE LINCOLN STAR

74TH YEAR | LINCOLN NEB | WEDNESDAY MORNING | JANUARY 14 1976 | 44 Page | 15 CENTS

Simants Gives 'No Reason' In Recording Of Confession

By DEAN TERRILL
Outstate Nebraska Bureau

North Platte — No reason at all

Those taped words from accused mass murderer Erwin Charles Simants were part of the tensest moments yet in his Lincoln County District Court trial Coming in a taped confession Tuesday afternoon they were his only explanation as to why he allegedly killed six persons and committed sex acts on a 10-year-old girl and her dead grandmother

Simants own recorded voice and that of Nebraska State Patrol interrogator Lt Donald Grieb were clearly heard throughout a hushed and packed courtroom Outside the door spectators waited in line for any seats to become available

Despite the drama to the occasion the 30-year old accused maintained the same outward calm as during the other seven days of the trial

Most of the 20-minute conversation recorded about an hour after Simants was apprehended in Sutherland the morning of Oct 19 was in the form of questions by Grieb Simants mostly gave short replies sometimes of only a word or two and almost never of more than a sentence

Objections Overruled

The recording was admitted over two defense objections and Judge Hugh Stuart also denied a subsequent defense motion that it be stricken Grieb who testified prior to the playback and remained on the witness stand said Simants agreed to the taping after making the admissions in another interrogation just before

Repeatedly advised of his Miranda rights both by Grieb and County Sheriff Gordon (Hop) Gilster before making the tape Simants readily admitted shooting to death six members of the Henry Kellie family He also acknowledged performing hand sex acts on both Florence Kellie 10 and 57 year-old Mrs Audrey Marie Kellie

But he denied any sex acts on Deanna Kellie 7 and insisted he didn t remember whether he had violated Florence beyond fondling her

Earlier testimony from pathologist Dr Miles Foster indicated Florence had been raped

Went With Rifle

Simants admitted in the recording that he forced Florence into the bedroom and evidently removed her clothing He said he had gone to the home the evening of Oct 18 carrying a loaded rifle from his quarters in his sister s home next door and found no one home but Florence after she admitted him

He said he shot the girl after she started crying but gave no reason for this or any of the other killing except that I had to Asked what the girl was doing at the time you were playing with her Simants replied

I don t know if she was dead or alive

According to the tape the girl s grandfather was shot when he walked in unexpectedly Simants said Henry Kellie didn t know he was in the house and was walking away

Vague About Details

The grandmother then returned home and according to Simants exclaimed Oh my God just before he pulled the trigger He acknowledged that he ripped at the dead woman s underclothing but was vague about whether he performed other sex acts on the body

Then them other ones came in Dave and his kids Simants related of the Kellies 32-year-old son and his two children He said he shot all three because I had to

Asked ground Grieb why he killed the girl replied simply I don t know At another point he replied no reason at all as to his motivation

Blackouts Reported

The tape ended the main introduction of testimony by the prosecution but the defense immediately opened its phase of the case with significant testimony by the defendant s ex-wife Mrs Mary Olson of North Platte divorced from the defendant in 1971 after five years of marriage said Simants had blackouts once or twice a month during their marriage

He d stop whatever he was doing and just go out of the house and wander in the fields or down by the river she testified She said such episodes usually lasted from 15 minutes to an hour

She also said that after the death of their 3 year old daughter in 1970 her husband drank steadily and just went nog wild

Born with a spinal defect the child died after the couple gave their consent for her to be removed from a respirator in an Omaha hospital

Blamed Himself

He seemed to hurt and blame himself for [illegible] Mrs Olson testified He [illegible] family

The couple was separated prior to the killings and the former wife blamed this mostly on a drinking problem she said Simants acquired when he turned 21 She said when he was sober he was not easily upset and did not have a temper

But when he was into it and she explained he couldn t come home and would fight and I d get fed up She described him at other times as able to get along with and a lot of fun

She also said she felt he needed psychiatric help The defendant has pleaded not guilty by reason of insanity to six first degree counts of premeditated murder and of murder while committing or attempting to commit sexual assault

Mrs Olson s sister Mrs Sandra Highsmith said the defendant had turned into a drunk a bum who didn t have much to do with life except to drink

Pullout By Israel Demanded

UNITED NATIONS NY (AP) — Arab diplomats addressing the U N Security Council on Tuesday demanded that Israel withdraw from all occupied Arab land and that a Palestinian homeland be established

Ambassadors from Egypt Syria Jordan and the United Arab Emirates took the podium in the second day of the council s Middle East debate which Israel is boycotting because the Palestine Liberation Organization (PLO) is taking part

Syrian Ambassador Mouaffak Allaf charged that Israel s Zionist racist regime has not carried out a 1947 General Assembly resolution that would partition Palestine into Arab and Jewish states He said Israel also has ignored a 1948 resolution providing that Palestinians displaced by Israel should be permitted to return to their homes or receive compensation

A spokesman for the PLO who opened the debate Monday also referred to Israel as Zionist racist He was referring to a resolution passed by the 1975 General Assembly equating Zionism with racism

Zionism is the movement supporting a Jewish homeland in Palestine

Jordanian Ambassador Abdul Hamid Sharaf told the council it could open the way to peace if its program involves a timetable for Israeli withdrawal from Arab territory seized in the 1967 Mideast war

Egypt called for an early resumption of the suspended Geneva peace conference with the PLO participating on an equal footing with the other parties

Egyptian Ambassador A Esmat Abdel Meguid said an invitation for the PLO to attend any new Geneva talks should be pressed Once the Security Council has recognized the national rights of the Palestinian people

He said Israel s decision to boycott the debate could further isolate Israel

Israel accuses the PLO of being a terrorist group and has declared it will not participate in any conference that the PLO attends

The council debate was attacked by two Israeli government leaders at a meeting in Jerusalem with some 250 American and Canadian Jews who are fund raisers for Israeli government bonds

Prime Minister Yitzhak Rabin said the debate could cause complete political chaos that will lead to stagnation — that will lead then to I don t know what

Shimon Peres Israeli defense minister told the visitors an extreme resolution by the Security Council would not leave room for other Arab countries to take a more moderate stand and could lead to war He added that the council s invitation to the PLO to join in the debate is a pity for our epoch and our generation which has lost its ability to discriminate between right and wrong

The council voted 11 Monday to invite the PLO to participate in the debate with all the rights of a U N member The United States was the only country in the 15-member council to vote against the invitation while Britain France and Italy abstained

In Israel soldiers shot and killed four Arab guerrillas that the Tel Aviv command said had infiltrated on a terror mission timed to coincide with the debate The command said leaflets on the bodies identified them as members of the Arab Rejection Front which opposes the PLO

In New York police found and disarmed a bomb early Tuesday in front of the mission of Iraq about three miles from U N headquarters Three pipe bombs were found Monday beneath the U N library building timed to go off just before the council debate began



ROLES REVERSED . . . children watch mothers strain to master dance steps. See Lifescape, Page 10.

Try To Buy Life Is Futile

GULFPORT Miss (AP) — A banker s kidnaped wife was found fatally shot in the back of the head Tuesday a few hours after her husband paid a $25 - 000 ransom in a futile effort to buy her life the FBI said

Dist Atty Albert Necaise said a man captured in Gulfport a few hours after the ransom drop later led police to the body of Edwina Marter 36

Mrs Marter was found in a wooded area north of Gulfport She was the wife of Charles W Marter vice president of Gulf National Bank here and was the mother of two children

Coroner Edgar Little said it would take an autopsy examination to determine with any accuracy whether she was slain before or after the ransom payoff

Necaise identified the prisoner as Richard Gerald Jordan 29 of Hattiesburg Miss an unemployed shipyard worker He said Jordan was charged with murder

Jordan a stocky man wearing a red jump suit was held in jail here without bail Police said he had worked at a shipyard in Morgan City La returned to Hattiesburg last week then left again saying he wanted to land a job on an offshore oil rig

Necaise would not comment on whether the ransom was recovered He said no weapon was found

Jordan was taken from a taxicab in Gulfport by police who were checking everything that moved after losing their quarry in a hot pursuit

Marter had dropped off the package of money at a prearranged spot on Interstate 10 Tuesday Necaise said officers saw the money being picked up but lost sight of the speeding auto during the chase It was found abandoned in Gulfport after police broadcasts giving description and license number

Mrs Marter was kidnaped from her home in suburban Pass Christian on Monday afternoon Necaise said neither children a 3 year-old was injured or harmed

The FBI said Marter then received telephone instructions on where and how to drop the ransom

[illegible] efforts were attempted [illegible] and [illegible] to make sure police were [illegible]



Walk On Water

Walter Rogers [illegible] attempted Tuesday to walk across the Hud[illegible] River in New Jersey's Manhattan shoes made of fiberglass [illegible] Rogers a U S Army specialist from Fayetteville N C was [illegible] to complete his walk [illegible] the well-designed shoes because of [illegible] The [illegible] [illegible] [illegible] around is the Empire State Building

Methods To Block Coal Slurry Noted

By DOMINICK COSTELLO
Farm Editor

Nebraska need not fear federal legislation to give the power to condemn land to a coal slurry pipeline according to John Kyle assistant secretary of the Department of Interior

There are all sorts of things a state can do to prevent the passage of a coal slurry pipeline through its area The first hurdle is the environmental impact statement, he said

Kyle referred to the potential for damage to the fragile ecology of the Nebraska sandhills

They need permits for roads for utilities and a lot of services for a pipeline You can obstruct them in many ways if you don t want them in your state he said

Kyle discussed the death of the Midstate Irrigation Project with newsmen Tuesday before his address to a joint convention of three resource groups in Lincoln

District Possible

If the voters say the project is dead then that is it But it could be possible to establish a district in that area he said

If I were doing it I would first present the best possible set of benefits in a truthful manner and then sit down with the people to see if their objections the project could be met he said

Kyle said it was [illegible] single out [illegible] water resources projects on the basis of [illegible] alone

There is a [illegible] water for [illegible] and for the projects themselves in the West The need is for irrigation for recreation for a coal slurry pipeline for a coal gasification plant and for people who are increasing in numbers each year he said

Recreation Important

Kyle noted that the Bureau of Reclamation projects had more visitors for recreation benefits than the park systems did in the last year Many of the recreation facilities are managed by parks people but this points up the importance of water needs in addition to irrigation he said

Of the 435 members in the U S House of Representatives only two have 25 [illegible] their population as farmers Yet [illegible] many congressmen have a [illegible] province interest in irrigation he said

Your representatives have done some kind of a selling job in Congress to get $300 M to start the O Neal Project this fiscal year he said

Kyle added that the Bureau Reclamation [illegible] contracts for that expenditure before June 3

[illegible] convention of the three state water [illegible] turn to page

Legislature stories on Page 22

On Inside Pages

World News Page 2 7 8
Machine Reads, Talks

[illegible] News Pages 12 15
Catholic Schools No Refuge

[illegible] Page [illegible]
Restaurant Topless

[illegible] News Pages [illegible]
Creighton Edges K-State

[illegible] Page
Home Elevators Available

[illegible] 5
[illegible] 9
[illegible] 44

The Weather

[illegible]
NEBRASKA [illegible]

Jail Takes Baby Steps Toward Civilian Control, More Changes

By GORDON WINTERS
[illegible]

[illegible]

[illegible]

THE LINCOLN STAR

74TH YEAR | LINCOLN, NEB. | WEDNESDAY MORNING | JANUARY 14, 1976 | 44 Pages | 15 CENTS

Simants Gives 'No Reason' In Recording Of Confession

By DEAN TERRILL
Outstate Nebraska Bureau

North Platte — "No reason at all . . ."

Those taped words from accused mass murderer Erwin Charles Simants were part of the tensest moments yet in his Lincoln County District Court trial. Coming in a taped confession Tuesday afternoon, they were his only explanation as to why he allegedly killed six persons and committed sex acts on a 10-year-old girl and her dead grandmother.

Simants' own recorded voice and that of Nebraska State Patrol interrogator Lt. Donald Grieb were clearly heard throughout a hushed and packed courtroom. Outside the door, spectators waited in line for any seats to become available.

Despite the drama to the occasion, the 30-year-old accussed maintained the same outward calm as during the other seven days of the trial.

Most of the 20-minute conversation, recorded about an hour after Simants was apprehended in Sutherland the morning of Oct. 19, was in the form of questions by Grieb. Simants mostly gave short replies, sometimes of only a word or two and almost never of more than a sentence.

Objections Overruled

The recording was admitted over two defense objections and Judge Hugh Stuart also denied a subsequent defense motion that it be stricken. Grieb, who testified prior to the playback and remained on the witness stand, said Simants agreed to the taping after making the admissions in another interrogation just before.

Repeatedly advised of his Miranda rights both by Grieb and County Sheriff Gordon (Hop) Gilster before making the tape, Simants readily admitted shooting to death six members of the Henry Kellie family. He also acknowledged performing hand sex acts on both Florence Kellie, 10, and 57-year-old Mrs. Audrey Marie Kellie.

But he denied any sex acts on Deanna Kellie, 7, and insisted he didn't remember whether he had violated Florence beyond fondling her.

Earlier testimony from pathologist Dr. Miles Foster indicated Florence had been raped.

Went With Rifle

Simants admitted in the recording that he forced Florence into the bedroom and "evidently" removed her clothing. He said he had gone to the home the evening of Oct. 18, carrying a loaded rifle from his quarters in his sister's home next door, and found no one home but Florence after she admitted him.

He said he shot the girl after she started crying, but gave no reason for this or any of the other killing except that "I had to." Asked what the girl was doing "at the time you were playing with her," Simants replied:

"I don't know if she was dead or alive."

According to the tape, the girl's grandfather was shot when he walked in unexpectedly. Simants said Henry Kellie didn't know he was in the house and "was walking away."

Vague About Details

The grandmother then returned home and, according to Simants, exclaimed "Oh, my God" just before he "pulled the trigger." He acknowledged that he ripped at the dead woman's underclothing but was vague about whether he performed other sex acts on the body.

"Then them other ones came in, Dave and his kids," Simants related of the Kellies' 32-year-old son and his two children. He said he shot all three because "I had to."

Asked again by Grieb why he killed them, he replied simply, "This I don't know." At another point he replied "no reason at all" as to his motivation.

'Blackouts' Reported

The tape ended the main introduction of testimony by the prosecution, but the defense immediately opened its phase of the case with significant testimony by the defendant's ex-wife. Mrs. Mary Olson of North Platte, divorced from the defendant in 1971 after five years of marriage, said Simants had "blackouts" once or twice a month during their marriage.

"He'd stop whatever he was doing and just go out of the house and wander in the fields or down by the river," she testified. She said such episodes usually lasted from 15 minutes to an hour.

She also said that after the death of their 3-year-old daughter in 1970, her husband drank steadily and "just went hog wild."

Born with a spinal defect, the child died after the couple gave their consent for her to be removed from a respirator in an Omaha hospital.

'Blamed Himself'

"He seemed very hurt and blamed himself that she was born that way," Mrs. Olson continued. "He said it ran in his family."

The couple was separated prior to the child's death and the former wife blamed this mostly on a drinking problem she said Simants acquired "when he turned 21." She said when he was sober he was not easily upset and "did not have a temper."

But when he was intoxicated, she explained, "he would come home and we'd fight and I'd get beat up." She described him at other times as "easy to get along with and a lot of fun."

She also said she felt he needed psychiatric help. The defendant has pleaded not guilty by reason of insanity to six first-degree counts of premeditated murder and of murder while committing or attempting to commit sexual assault.

Mrs. Olson's sister, Mrs. Sandra Highsmith, said the defendant had turned into "a drunk, a bum who didn't have much to do with life except to drink."

Pullout By Israel Demanded

UNITED NATIONS, N.Y. (AP) — Arab diplomats addressing the U.N. Security Council on Tuesday demanded that Israel withdraw from all occupied Arab land and that a Palestinian homeland be established.

Ambassadors from Egypt, Syria, Jordan and the United Arab Emirates took the podium in the second day of the council's Middle East debate, which Israel is boycotting because the Palestine Liberation Organization (PLO) is taking part.

Syrian Ambassador Mouaffak Allaf charged that Israel's "Zionist-racist regime" has not carried out a 1947 General Assembly resolution that would partition Palestine into Arab and Jewish states. He said Israel also has ignored a 1948 resolution providing that Palestinians displaced by Israel should be permitted to return to their homes or receive compensation.

A spokesman for the PLO who opened the debate Monday also referred to Israel as "Zionist-racist." He was referring to a resolution passed by the 1975 General Assembly equating Zionism with racism.

Zionism is the movement supporting a Jewish homeland in Palestine.

Jordanian Ambassador Abdul Hamid Sharaf told the council it could open the way to peace if its program "involves a timetable for Israeli withdrawal" from Arab territory seized in the 1967 Mideast war.

Egypt called for an early resumption of the suspended Geneva peace conference with the PLO participating on an equal footing with the other parties.

Egyptian Ambassador A. Esmat Abdel Meguid said an invitation for the PLO to attend any new Geneva talks should be pressed "once the Security Council has recognized the national rights of the Palestinian people."

He said Israel's decision to boycott the debate could further isolate Israel.

Israel accuses the PLO of being a terrorist group and has declared it will not participate in any conference that the PLO attends.

The council debate was attacked by two Israeli government leaders at a meeting in Jersualem with some 250 American and Canadian Jews who are fund raisers for Israeli government bonds.

Prime Minister Yitzhak Rabin said the debate could cause "complete political chaos that will lead to stagnation — that will lead then to I don't know what."

Shimon Peres, Israeli defense minister, told the visitors an extreme resolution by the Security Council would not "leave room for other Arab countries to take a more moderate stand" and could lead to war. He added that the council's invitation to the PLO to join in the debate "is a pity for our epoch and our generation, which has lost its ability to discriminate between right and wrong."

The council voted 11-1 Monday to invite the PLO to participate in the debate with all the rights of a U.N. member. The United States was the only country in the 15-member council to vote against the invitation while Britain, France and Italy abstained.

In Israel, soldiers shot and killed four Arab guerrillas that the Tel Aviv command said had infiltrated on a terror mission timed to coincide with the debate. The command said leaflets on the bodies identified them as members of the Arab Rejection Front, which opposes the PLO.

In New York, police found and disarmed a bomb early Tuesday in front of the mission of Iraq, about three miles from U.N. headquarters. Three pipe bombs were found Monday beneath the U.N. library building timed to go off just before the council debate began.



ROLES REVERSED . . . children watch mothers strain to master dance steps. See Lifescape, Page 10.

Try To Buy Life Is Futile

GULFPORT, Miss. (AP) — A banker's kidnaped wife was found fatally shot in the back of the head Tuesday a few hours after her husband paid a $25,000 ransom in a futile effort to buy her life, the FBI said.

Dist. Atty. Albert Necaise said a man captured in Gulfport a few hours after the ransom drop later led police to the body of Edwina Marter, 36.

Mrs. Marter was found in a wooded area north of Gulfport. She was the wife of Charles W. Marter, vice president of Gulf National Bank here, and was the mother of two children.

Coroner Edgar Little said it would take an autopsy examination to determine with any accuracy whether she was slain before or after the ransom payoff.

Necaise identified the prisoner as Richard Gerald Jordan, 29, of Hattiesburg, Miss., an unemployed shipyard worker. He said Jordan was charged with murder.

Jordan, a stocky man wearing a red jump suit, was held in jail here without bail. Police said he had worked at a shipyard in Morgan City, La., returned to Hattiesburg last week, then left again, saying he wanted to land a job on an offshore oil rig.

Necaise would not comment on whether the ransom was recovered. He said no weapon was found.

Jordan was taken from a taxicab in Gulfport by police who were checking everything that moved after losing their quarry in a hot pursuit.

Marter had dropped off the package of money at a prearranged spot on Interstate 10 Tuesday. Necaise said officers saw the money being picked up, but lost sight of the speeding auto during the chase. It was found abandoned in Gulfport after police broadcasts giving description and license number.

Mrs. Marter was kidnaped from her home in suburban Mississippi City on Monday afternoon. Necaise said one of her children, a 3-year-old, was left in the house unharmed.

The FBI said Marter then received telephone calls demanding ransom and giving directions for dropping it off.

The first two delivery efforts were aborted, officers said, and may have been simply ploys by the kidnaper in an effort to make sure police were not watching.



AP

Walk On Water

Walter Robinson, 30, attempted Tuesday to walk across the Hudson River from New Jersey to Manhattan on 'shoes' made of fiberglass foam. Robinson, a U.S. Army specialist 5 from Fayetteville, N.C., was unable to complete his walk on the self-designed shoes because of thick ice floes. The tall building in the right background is the Empire State Building.

Methods To Block Coal Slurry Noted

By DOMINICK COSTELLO
Farm Editor

Nebraska need not fear federal legislation to give the power to condemn land to a coal slurry pipeline, according to John Kyle, assistant secretary of the Department of Interior.

"There are all sorts of things a state can do to prevent the passage of a coal slurry pipeline through its area. The first hurdle is the environmental impact statement," he said.

Kyle referred to the potential for damage to the fragile ecology of the Nebraska sandhills.

"They need permits for roads, for utilities and a lot of services for a pipeline. You can obstruct them in many ways if you don't want them in your state," he said.

Kyle discussed the death of the Midstate Irrigation Project with newsmen Tuesday, before his address to a joint convention of three resource groups in Lincoln.

District Possible

"If the voters say the project is dead, then that is it. But it could be possible to establish a district in that area," he said.

"If I were doing it, I would first present the best possible set of benefits in a truthful manner and then sit down with the opponents to see if their objections to the project could be met," he said.

Kyle said it was growing increasingly difficult to justify water resources projects on the basis of irrigation alone.

"There is a tremendous need for water, for money for projects and for the projects themselves in the West. The need is for irrigation, for recreation, for a coal slurry pipeline, for a coal gasification plant and for people who are increasing in numbers each year," he said.

Recreation Important

Kyle noted that the Bureau of Reclamation projects had more visitors for recreation benefits than the park systems did in the last year. "Many of the recreation facilities are managed by parks people but this points up the importance of water needs in addition to irrigation," he said.

"Of the 435 members in the U.S. House of Representatives, only two have 25% of their population as farmers. Not very many congressmen have a provincial interest in irrigation," he said.

"Your representatives have done some kind of a selling job in Congress to get $300,000 to start the O'Neill Project this fiscal year," he said.

Kyle added that the Bureau of Reclamation will strive to let contracts for that expenditure before June 30.

(For another story on the joint convention of the three state water resources groups, please turn to page 18.)

Legislature stories on Page 22

On Inside Pages

World News, Page 2,7,8: Machine Reads, Talks
State News, Pages 12-15: Catholic Schools No Refuge
Lifescape, Pages 10-11: Restaurant Topless
Sports News, Pages 31-34: Creighton Edges K-State
Action Line, Page 3: Home Elevators Available

Editorials 6
Astrology 40
Entertainment .. 30
Markets 28,29
Deaths 35
TV Programs ... 35
Want Ads 35
Dr. Thosteson .. 44

The Weather

LINCOLN: Sunny and continued mild Wednesday, high in low 40s. Partly cloudy Wednesday night and little temperature change, low in lower 20s. Southerly winds 10 to 15 m.p.h.

NEBRASKA: Mostly sunny and warmer Wednesday, highs in mid 30s and low 40s. Partly cloudy Wednesday night, lows in teens west and lower 20s east.

More Weather, Page 13

Jail Takes Baby Steps Toward Civilian Control, More Changes

By GORDON WINTERS
Star Staff Writer

The Lincoln City Jail appears to be headed for a complete civilian takeover, with the police department giving up any control over the facility.

That may be the first recommendation followed from a host of studies on the jail, which, after much discussion, appears to be headed for a period of change.

The first step toward civilian control is being made with Police Chief George K. Hansen's decision to replace police officers in the jail with civilian corrections officers.

Removing administration of the jail from the police department is recommended by both a 1975 report from the Jail Study Committee and a 1973 report from HOC & Associates, a St. Louis architectural firm, which was commissioned by the Region II Crime Commission.

Recommendations Years away

Other recommendations may be years from reality, most notably a recommendation that a separate minimum-medium security jail be established for people serving sentences.

But more changes in the operation of the jail are coming this spring with the opening of the Juvenile Attention Center and the Alcohol Detoxification Center, and the continued operation of the pre-trial diversion program and the pre-trial release program.

What could signal the end of police control of the jail is a request for federal funds to hire a "corrections administration" who would be directly responsible to the mayor.

An earlier request for $37,500 to hire a "corrections coordinator" and two staffers was turned down last month by the State Crime Commission because the goals of the project were not clearly enough defined.

The coordinator would have conducted studies on the program and facility needs of the county, then worked to implement them.

Resubmit Application

Local officials, however, plan to resubmit a similar application this month to the Region II Crime Commission and are discussing the possibility of putting him to work immediately adminstering the operation of the jail.

That opportunity presented itself with the retirement last week of Inspector Robert Myer, who had been in charge of the jail for several years.

Even if those plans fall through, Police Chief Hansen said Tuesday he may reclassify the job and hire a person suited as a jail administrator, rather than move a police officer into the spot.

This would make transition easier in a future move transferring control of the jail to another agency, Hansen said.

From a philosophical point of view, Hansen said, he favors keeping the custodial and correctional functions separate from police functions.

On Back Burners

Recommendation to remodel the jail or establish a minimum-medium security facility are on bureaucratic back burners for now. Mayor Helen Boosalis said she generally agrees with recommendations of the jail studies, but feels placing the jail under civilian control is of higher priority.

Curt Snoberger, executive director of the Region II Crime Commission, said Tuesday it is already too late this fiscal year to seek federal funding for remodeling or establishing a different facility.

As to the future availability of federal funds for corrections, Snoberger said, "Your guess is as good as mine." As a general rule, he noted, the larger the sum of money being sought, the worse the chances.

While some changes are being postponed, other changes are taking place because of the establishment of a variety of programs which promise to reduce the jail population and transfer functions formerly carried out there to other locations.

Population Down

During the last year the Lancaster County Attorney's Office established a pre-trial diversion project in which some first-time offenders are diverted from the ordinary trial process into a supervised rehabilitation program.

Because of the program the jail population has been somewhat reduced. The jail population probably will undergo another reduction with the opening of the Juvenile Attention Center.

The tiny juvenile cells, smaller than any others in the jail, have been one of the most criticized aspects of the city jail.

This spring the Alcohol Detoxification Center will also open at Lincoln General Hospital. Persons arrested for intoxication will be given the opportunity of spending 72 hours at the center rather than going to jail.

Presenting this alternative to alcohol offenders "could change the jail population in a drastic way," Snoberger said.

50% Off Reg. Price

With this notice! Discount on any coat purchase, not including leathers. Coats for the entire family. Men-Women-Boys-Girls. WEDNESDAY ONLY! Montgomery Ward. Gateway.—Adv.

Today's Chuckle

Sign in an optometrist's office: "If you don't see what you're looking for, you've come to the right place."

Copyright 1975, Los Angeles Times

Machine Can Read Printed Page To The Blind

[illegible] Mass. (AP) [illegible]

The machine will cost about $25,000 when it first goes on the market, but within five years the price should be lower — as low as $5,000 or $10,000, he says.

[illegible] the Washington office of the National Federation of the Blind [illegible] at its first public showing, here.

[illegible] effective [illegible] he said. It [illegible] the problems of the blind. But [illegible] the blind can compete [illegible]

[illegible] the blind person places an open book or other printed page on a glass-topped scanning device. Then the machine studies the material line by line, reading aloud at about 200 words a minute.

The machine, a two-foot cube about the size of a desktop photocopier, speaks in a deliberate, expressionless voice. It is programmed to give some stress and pauses, though, to make sentences intelligible.

At the demonstration, the machine read aloud a printed copy of Abraham Lincoln's Gettysburg Address. It also repeated a description of itself, typed by a reporter, that began, "Hello. I am a computer . . ."

With a keyboard lettered in Braille dots, the blind can slow the machine down or make it stop and spell out difficult words.

The machine took five years to develop, Kurzweil said. Some of the work was done under contract for the U.S. Department of Health, Education and Welfare.

Kurzweil said the invention required two key technical breakthroughs — designing a system that can recognize the hundreds of different typefaces used in books and magazines and building a computer program that can determine the correct pronunciation of English words.

The National Federation of the Blind, which worked with Kurzweil in the development, will test the machine with blind people before it is put on sale.

AP

This Is Fresh Air?

Mama Hilda, a polar bear at Overton Park Zoo in Memphis, Tenn., brought out her two cubs Monday for some fresh air. She used the normal polar-bear method of carrying them by their heads. The six-week-old cubs, named Snowflake and Snowball will be on display this summer after they are weaned.

Reagan Says He Used Figure Of $90 Billion As Illustration

MILWAUKEE (AP) — Ronald Reagan said Tuesday the $90-billion figure he originally attached to his proposal to shift federal programs to state and local governments had been used merely to illustrate the size of programs that could be transferred.

Reagan said he is not suggesting $90 billion — a figure he used in introducing the plan last September — could be cut immediately from the federal budget and that his position on the subject had been distorted.

He said he had tried to explain his proposal at a news conference Monday in Bloomington, Ill. He said he told reporters at Bloomington that he regretted using the $90-billion illustration.

"Today, I am reading that I regretted proposing the plan," he said. "Nothing could be further from the truth."

The one-day, three-city tour through Wisconsin of the former California governor and candidate for the Republican presidential nomination was marred when a snowball and an egg were thrown at him in separate incidents at the Oshkosh campus of the University of Wisconsin.

A Secret Service man batted the snowball away; the egg splattered on the floor beside Reagan, but it was not clear whether it had hit him.

Discussing his plan to cut federal programs, Reagan said he proposed transferring to states and municipalities not only programs but also the tax sources to finance them. He said the federal government had pre-empted these tax sources.

He added that the transfer of the programs should be orderly and they should be accompanied by a schedule for balancing the federal budget.

Reagan is challenging President Ford for the Republican presidential nomination and both will be on the ballot for Wisconsin's April 6 presidential primary.

UAW Supports Carter In Florida

By The Associated Press

The United Auto Workers is mounting an effort in Florida to support Democratic presidential hopeful Jimmy Carter, who needs a victory there to derail Gov. George Wallace and propel his own candidacy.

UAW President Leonard Woodcock will campaign for Carter in Florida, where the UAW's political arm has endorsed the former Georgia governor in his showdown with Wallace, a union aide said Tuesday in Detroit.

Asked whether the move symbolized support for Carter or an attempt to head off Wallace in the South, the spokesman said, "You will have to draw your own conclusions on that one . . . it seems pretty evident." He said the international UAW has endorsed no candidate.

N.Y. Times Summary

Fashion Probe Launched

New York — The Federal Trade Commission announced Tuesday that it had begun a nationwide investigation into the possibility of price fixing in the multibillion-dollar women's apparel industry. The commission said pricing violations could cost the public as much as $1 billion a year. The inquiry will focus on New York City, the industry's center.

Sub Project Abandoned

Washington — The Central Intelligence Agency has abandoned a $250 million project to raise a sunken Soviet submarine in the Pacific because the area is patrolled by Russian vessels. CIA officials confirmed press reports that the agency is trying to find new uses for the Glomar Explorer, the mysterious salvage vessel.

Dems Seek New Site

Washington — Democratic national officials are quietly exploring prospects of moving their national convention, set for New York City on July 11, to another city because of concern that it might coincide with revelations of party corruption there. For the record they insist there is no likelihood of a shift, but a prominent party official called Miami Beach convention officials a few days ago to see if the shift could be made.

Prison Changes Ordered

Montgomery, Ala. — A federal judge in Montgomery ordered Gov. George C. Wallace and other Alabama officials to put into effect within six months minimum constitutional standards for the state prison system. It was the first comprehensive federal court ruling in this field. Judge Frank M. Johnson referred to "rampant violence and jungle atmosphere" throughout the system and called for more guards for internal security. He said the force should reflect the racial and cultural composition of the prison population.

Forgeries Expensive

Geneva — The Red Cross says that forgeries of its travel document are being sold for up to $700 in Thailand to refugees from Indochina seeking to get to Western Europe.

(c) New York Times News Service

Resistance Continues

Bangkok, Thailand (UPI) — Armed resistance is continuing against the eight-month-old Communist regime in South Vietnam, the (North) Vietnam news agency reported.

School Lunch

Thursday

Elementary Schools

Creamed turkey
Mashed potatoes
Buttered carrots
Muffin and butter
Fresh fruit
Milk

Jr. & Sr. High Schools

Oven fried chicken
Mashed potatoes
Buttered carrots or greens
Juice
Relishes or cranberry salad
Hot rolls and butter
Ham salad, peanut butter or cheese sandwich
Rice Krispie bars or fruit
Milk

THE LINCOLN STAR
Vol. 74, No. 90 Jan. 14, 1976

Published each weekday by the JOURNAL-STAR PRINTING CO., 926 P St., Lincoln, Neb. 68501. Phone 402-475-4234.

Second class postage paid at Lincoln, Neb.

CARRIER SUBSCRIPTION RATES

[illegible] in Lancaster and adjoining counties, 45¢ a week. Daily and Sunday, $2.25 a month.

MAIL SUBSCRIPTION RATES

Nebraska, Northern Kansas outside of Lancaster Co. or in Lancaster Co. outside of the Lincoln area.

	Daily	Sunday	Both
[illegible]	$ 5.75	$2.85	$ 7.50
[illegible]	10.00	5.00	13.00
[illegible]	15.00	7.50	19.50
[illegible]	20.00	10.00	26.00
[illegible]	7.50	4.00	9.75
1 Year	30.00	15.00	39.00

Elsewhere: Daily 65¢ a week, Sunday 40¢ each, Both $3.25 a week.

Associated Press is exclusively entitled to the use for republication of all the local news printed in this newspaper and all other AP dispatches.

Member Audit Bureau of Circulations

Africans Predict Wider U.S., Soviet Involvement In Angola

ADDIS ABABA, Ethiopia (AP) — Wider American and Soviet involvement in war-torn Angola was predicted by African diplomats Tuesday following failure of the Organization of African Unity to agree on a peace plan for the divided country.

The White House reacted to the OAU stalemate with an announcement that President Ford will ask Congress when it returns from vacation next week to lift a ban on U.S. assistance to Angola.

Leaders of all three Angolan factions said they were ready to prolong their civil war indefinitely, and in a dispatch from the Angolan capital of Luanda, the Yugoslav news agency Tanjug reported heavy fighting in progress in Benguela, Lumbago and Port Mocamedes.

It said troops of the Soviet-backed Popular Movement, known as the MPLA, had seized the military airport of Toto and captured arms and 12 planes with Zaire markings.

White House Press Secretary Ron Nessen said that despite the plan to ask Congress to lift the aid ban, "The President still feels the best solution is a series of goals he set.

"These are cease-fire, an end of all foreign intervention, a withdrawal of all foreign forces and a government of national unity in Angola."

The State Department's leading African expert, William Schaufele, said the United States was not happy over the OAU's failure to reach agreement on what to do about Angola. He said the "only satisfaction is that some of the Africans . . . who share our views were able to block" any efforts to express support for the MPLA.

In Moscow, the official news agency Tass implied that last-minute "pressure from the United States and other imperialist forces" helped defeat an OAU summit resolution that would have given recognition to the MPLA.

Deep divisions at the summit blocked recognition of the MPLA as Angola's sole legitimate government. Two allied groups aided by the United States and South Africa, the National Front — FNLA — and the National Union — UNITA — also failed to get the OAU to renew its commitment to a three-sided coalition in the former Portuguese colony.

Most observers pictured the conference as a humiliation for Africa — the first time in 12 years that the OAU has been unable to find a compromise on an important continental issue.

Lincoln Army & Western Store
138 NORTH 11th St.

REG. 7.95 to $8.49
FLANNEL Shirts
Ass't. Plaids
$5.98 EA.

sherpa lined
LEATHER COATS
NOW $50.00 to $60.00
Reg. $69.95 to $99.95 ea.

Western Dress Boot
By Justin and Tony Lama
ALL GUARANTEED FIRST QUALITY
CALF SKIN, COW HIDE LEATHERS ASST. STYLES
ALL 1ST QUALITY BOOTS
SALE PRICE $45 ea.
Reg. 55.95 to 65.95

ACME & TEXAS
Western Dress Boots
ALL 1ST QUALITY BOOTS
Reg. $36.95 to $39.95 ea.
$24.99 ea.

ACME & TEXAS
LADIES'
WESTERN BOOTS
ALL 1ST QUALITY
REG. $26.95 to $32.95
NOW $24.99 ea.

Western Knit
Sport Coats
By H-Bar-C & Pioneer
Reg. $59.95
Sale $35.99 ea.

HOODED, ZIPPER
THERMAL LINED
SWEATSHIRTS
Reg. $11.98 $8.98

ASS'T GOOSE
DOWN JACKETS
BY TEMPO
REG. $64.95 to $72.50
NOW From
$30.00 to 45.00

Heavy Weight
PARKA
$12.99

13½ Oz.
Regular Cut
BLUE DENIM JEANS
BY THE TOP THREE MAKERS
Reg. 12.95 to 14.95
NOW $8.88

AIR FORCE
ARCTIC SNORKEL
NOW $44.95
REG. $59.95

CARHARTT
WORK CLOTHING
BROWN DUCK
-WORKWEAR
Reg. $23.95 ea.
$19.99 ea.

BLUE DENIM SHERPA
Lined
Jackets
Reg. $19.95 ea.
Sale $12.99 ea.

3 DAYS ONLY
THURSDAY • FRIDAY • SATURDAY ONLY
OPEN THURSDAY 9 A.M. to 9 P.M.
FRIDAY & SATURDAY 9 A.M. to 5:30 P.M.

NEWSPAPERARCHIVE®
NEWSPAPERARCHIVE®

Machine Can Read Printed Page To The Blind

CAMBRIDGE, Mass. (AP) — A desktop machine that can "read" printed material aloud to blind people was demonstrated here Tuesday by the small computer firm that developed it.

The machine speaks English in a halting, singsong voice with what sounds like a mild Swedish accent.

The compact computerized device can read books, magazines or almost any printed material in virtually any typeface, its developers said.

Raymond Kurzweil, 27, its inventor and president of Kurzweil Computer Products, Inc., said the device will be available to libraries and institutions in about 18 months. Blind people will be able to buy them for their homes in about four years.

The machine will cost about $25,000 when it first goes on the market, but within five years the price should be down to about $5,000 or $10,000, Kurzweil said.

James Gashel, chief of the Washington office of the National Federation of the Blind, demonstrated the machine at its first public showing Tuesday.

"I think we are going to have a truly effective reading machine for the blind," he said. "It isn't going to solve all of the problems of the blind. But it is a step forward so that the blind can compete with more equality."

To operate it, the blind person places an open book or other printed page on a glass-topped scanning device. Then the machine studies the material line by line, reading aloud at about 200 words a minute.

The machine, a two-foot cube about the size of a desktop photocopier, speaks in a deliberate, expressionless voice. It is programmed to give some stress and pauses, though, to make sentences intelligible.

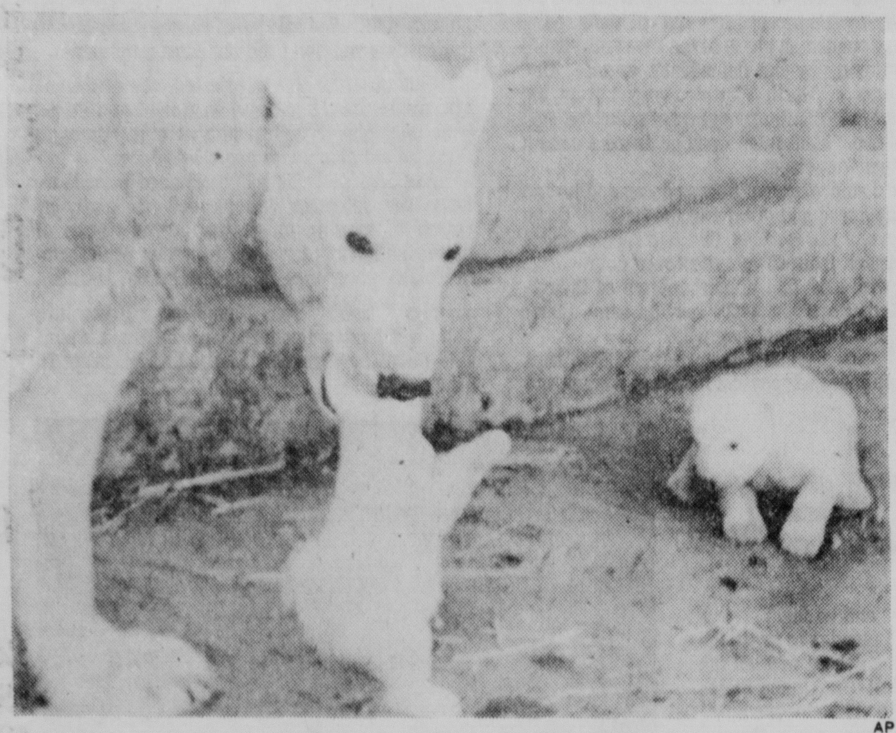
At the demonstration, the machine read aloud a printed copy of Abraham Lincoln's Gettysburg Address. It also repeated a description of itself, typed by a reporter, that began: "Hello. I am a computer . . ."

With a keyboard lettered in Braille dots, the blind can slow the machine down or make it stop and spell out difficult words.

The machine took five years to develop, Kurzweil said. Some of the work was done under contract for the U.S. Department of Health, Education and Welfare.

Kurzweil said the invention required two key technical breakthroughs — designing a system that can recognize the hundreds of different typefaces used in books and magazines and building a computer program that can determine the correct pronounciation of English words.

The National Federation of the Blind, which worked with Kurzweil in the development, will test the machine with blind people before it is put on sale.



AP

This Is Fresh Air?

Mama Hilda, a polar bear at Overton Park Zoo in Memphis, Tenn., brought out her two cubs Monday for some fresh air. She used the normal polar-bear method of carrying them by their heads. The six-week-old cubs, named Snowflake and Snowball will be on display this summer after they are weaned.

Reagan Says He Used Figure Of $90 Billion As Illustration

MILWAUKEE (AP) — Ronald Reagan said Tuesday the $90-billion figure he originally attached to his proposal to shift federal programs to state and local governments had been used merely to illustrate the size of programs that could be transferred.

Reagan said he is not suggesting $90 billion — a figure he used in introducing the plan last September — could be cut immediately from the federal budget and that his position on the subjct had been distorted.

He said he had tried to explain his proposal at a news conference Monday in Bloomington, Ill. He said he told reporters at Bloomington that he regretted using the $90-billion illustration.

"Today, I am reading that I regretted proposing the plan," he said. "Nothing could be further from the truth."

The one-day, three-city tour through Wisconsin of the former California governor and candidate for the Republican presidential nomination, was marred when a snowball and an egg were thrown at him in separate incidents at the Oshkosh campus of the University of Wisconsin.

A Secret Service man batted the snowball away; the egg splattered on the floor beside Reagan, but it was not clear whether it had hit him.

Discussing his plan to cut federal programs, Reagan said he proposed transferring to states and municipalities not only programs but also the tax sources to finance them. He said the federal government had preempted these tax sources.

He added that the transfer of the programs should be orderly and they should be accompanied by a schedule for balancing the federal budget.

Reagan is challenging President Ford for the Republican presidential nomination and both will be on the ballot for Wisconsin's April 6 presidential primary.

UAW Supports Carter In Florida

By The Associated Press

The United Auto Workers is mounting an effort in Florida to support Democratic presidential hopeful Jimmy Carter, who needs a victory there to derail Gov. George Wallace and propel his own candidacy.

UAW President Leonard Woodcock will campaign for Carter in Florida, where the UAW's political arm has endorsed the former Georgia governor in his showdown with Wallace, a union aide said Tuesday in Detroit.

Asked whether the move symbolized support for Carter or an attempt to head off Wallace in the South, the spokesman said, "You will have to draw your own conclusions on that one . . . it seems pretty evident." He said the international UAW has endorsed no candidate.

Africans Predict Wider U.S., Soviet Involvement In Angola

ADDIS ABABA, Ethiopia (AP) — Wider American and Soviet involvement in war-torn Angola was predicted by African diplomats Tuesday following failure of the Organization of African Unity to agree on a peace plan for the divided country.

The White House reacted to the OAU stalemate with an announcement that President Ford will ask Congress when it returns from vacation next week to lift a ban on U.S. assistance to Angola.

Leaders of all three Angolan factions said they were ready to prolong their civil war indefinitely, and in a dispatch from the Angolan capital of Luanda, the Yugoslav news agency Tanjug reported heavy fighting in progress in Benguela, Lumbago and Port Mocamedes.

It said troops of the Soviet-backed Popular Movement, known as the MPLA, had seized the military airport of Toto and captured arms and 12 planes with Zaire markings.

White House Press Secretary Ron Nessen said that despite the plan to ask Congress to lift the aid ban, "The President still feels the best solution is a series of goals he set.

"These are cease-fire, an end of all foreign intervention, a withdrawal of all foreign forces and a government of national unity in Angola."

The State Department's leading African expert, William Schaufele, said the United States was not happy over the OAU's failure to reach agreement on what to do about Angola. He said the "only satisfaction is that some of the Africans . . . who share our views were able to block" any efforts to express support for the MPLA.

In Moscow, the official news agency Tass implied that last-minute "pressure from the United States and other imperialist forces" helped defeat an OAU summit resolution that would have given recognition to the MPLA.

Deep divisions at the summit blocked recognition of the MPLA as Angola's sole legitimate government. Two allied groups aided by the United States and South Africa, the National Front — FNLA — and the National Union — UNITA — also failed to get the OAU to renew its commitment to a three-sided coalition in the former Portuguese colony.

Most observers pictured the conference as a humiliation for Africa — the first time in 12 years that the OAU has been unable to find a compromise on an important continental issue.

N.Y. Times Summary

Fashion Probe Launched

New York — The Federal Trade Commission announced Tuesday that it had begun a nationwide investigation into the possibility of price fixing in the multibillion-dollar women's apparel industry. The commission said pricing violations could cost the public as much as $1 billion a year. The inquiry will focus on New York City, the industry's center.

Sub Project Abandoned

Washington — The Central Intelligence Agency has abandoned a $250 million project to raise a sunken Soviet submarine in the Pacific because the area is patrolled by Russian vessels. CIA officials confirmed press reports that the agency is trying to find new uses for the Glomar Explorer, the mysterious salvage vessel.

Dems Seek New Site

Washington — Democratic national officials are quietly exploring prospects of moving their national convention, set for New York City on July 11, to another city because of concern that it might coincide with revelations of party corruption there. For the record they insist there is no likelihood of a shift, but a prominent party official called Miami Beach convention officials a few days ago to see if the shift could be made.

Prison Changes Ordered

Montgomery, Ala. — A federal judge in Montgomery ordered Gov. George C. Wallace and other Alabama officials to put into effect within six months minimum constitutional standards for the state prison system. It was the first comprehensive federal court ruling in this field. Judge Frank M. Johnson referred to "rampant violence and jungle atmosphere" throughout the system and called for more guards for internal security. He said the force should reflect the racial and cultural composition of the prison population.

Forgeries Expensive

Geneva — The Red Cross says that forgeries of its travel document are being sold for up to $700 in Thailand to refugees from Indochina seeking to get to Western Europe.

(c) New York Times News Service

Resistance Continues

Bangkok, Thailand (UPI) — Armed resistance is continuing against the eight-month-old Communist regime in South Vietnam, the (North) Vietnam news agency reported.

School Lunch

Thursday
Elementary Schools

Creamed turkey
Mashed potatoes
Buttered carrots
Muffin and butter
Fresh fruit
Milk

Jr. & Sr. High Schools

Oven fried chicken
Mashed potatoes
Buttered carrots or broccoli
Juice
Relishes or cranberry salad
Hot rolls and butter
Ham salad, peanut butter or cheese sandwich
Rice Krispie bars or fruit
Milk

THE LINCOLN STAR
Vol. 74, No. 90 Jan. 14, 1976

Published each weekday by the JOURNAL-STAR PRINTING CO., 926 P St., Lincoln, Neb., 68501. Phone 432-1234

Second class postage paid at Lincoln, Neb.

CARRIER SUBSCRIPTION RATES

In Lincoln or to vacation address, Daily, 60¢ week; Sunday, 40¢ week; Daily and Sunday, $1.00 week.

MAIL SUBSCRIPTION RATES

Nebraska, Northern Kansas outside of Lancaster Co. or to Lancaster Co. outside of the carrier boy area.

	Daily	Sunday	Both
1 Yr	$29.70	$20.80	$50.50
9 Mo	22.50	15.60	38.10
6 Mo	15.35	10.40	25.75
3 Mo	7.75	5.20	12.95
5 Wks	3.00	2.00	5.00

To other states: Daily 65c week; Sunday 40c week; both $1.05 week.

Associated Press is exclusively entitled to republish all local news printed in this newspaper, and all other AP dispatches.

Member Audit Bureau of Circulation

Lincoln Army & Western Store
138 NORTH 11th St.

REG. 7.95 to $8.49
FLANNEL Shirts
Ass't. Plaids
$5.98 EA.

sherpa lined
LEATHER COATS
NOW $50.00 to $60.00
Reg. $69.95 to $99.95 ea.

Western Dress Boot
By Justin and Tony Lama
ALL GUARANTEED FIRST QUALITY
CALF SKIN, COW HIDE LEATHERS ASST. STYLES
ALL 1ST QUALITY BOOTS
SALE PRICE $45 ea.
Reg. 55.95 to 65.95

ACME & TEXAS
Western Dress Boots
ALL 1ST QUALITY BOOTS
Reg. $36.95 to $39.95 ea.
$24.99 ea.

ACME & TEXAS
LADIES'
WESTERN BOOTS
ALL 1ST QUALITY
REG. $26.95 to $32.95
NOW $24.99 ea.

Western Knit
Sport Coats
By H-Bar-C & Pioneer
Reg. $59.95
Sale $35.99 ea.

HOODED, ZIPPER
THERMAL LINED
SWEATSHIRTS
Full Zipper Front. Water Repellent, Completely Lined with Laminated Polyester Foam and Thermal Cloth.
Reg. $11.98
$8.98

ASS'T GOOSE
DOWN JACKETS
BY TEMPO
REG. $64.95 to $72.50
NOW From
$30.00 to 45.00

Insulated
COVERALLS
Reg. $29.98
NOW $18.99 ea.

Heavy Weight
PARKA
With Split Hood That Can Make Into A Fur Collar
Reg. $24.95
NOW $12.99

By the top maker of jeans
13¾ OZ.
BOOT CUT FLARE
BLUE DENIM JEANS
Slight Irr:
$10.99 Ea.

13¾ Oz.
Regular Cut
BLUE DENIM JEANS
BY THE TOP THREE MAKERS
Reg. 12.95 to 14.95
NOW $8.88 Ea.

THIS GARMENT WILL PROVIDE PROTECTION-WARMTH AT TEMPERATURES TO 40° BELOW ZERO
TO 40° BELOW
AIR FORCE
ARCTIC SNORKEL
Be Sure It Carries This Label To Know If It Is Genuine
REG. $59.95
NOW $44.95 Ea.

CARRHARTT
WORK CLOTHING
BROWN DUCK
-WORKWEAR
Exclusive, heavy-duty Brown Duck. Snag Proof, Wind Resistant, Copper rivets or thread bar tacks at all stress points, triple stitched main seams, can't rip. 100% cotton. Preshrunk, dry clean or machine wash, warm. Union made in America.
Reg. $23.95 ea.
$19.99 ea.

BLUE DENIM SHERPA
Lined
Jackets
Reg. $19.95 ea.
Sale $12.99 ea.

3 DAYS ONLY
THURSDAY • FRIDAY • SATURDAY ONLY
OPEN THURSDAY 9 A.M. to 9 P.M.
FRIDAY & SATURDAY 9 A.M. to 5:30 P.M.
BANKAMERICARD
master charge

Sunday Journal and Star

ACTION LINE

DIAL 477-2121

Or Write P.O. Box 81689, Lincoln, NE 68501

Where can I get some information on stair lifts or elevators for home use? Are there any firms in Lincoln that sell these products?

—Mrs. Lola Ulstrom, Lincoln

ACTION LINE: Skip O'Keefe of O'Keefe Elevator Co., 2747 No. 33rd, says his company sells two models that might fill your need. The Ellevette is a small home-type elevator that is completely enclosed. Its price depends on the vertical distance the elevator must travel. A stair lift, sold under the brand name Stairlift, is available in four colors. It's priced at $1,295 and up, depending on the number of stairs to be climbed. O'Keefe said both are available for delivery about three days after you place your order and can be installed in less than two hours for an additional charge. A sales brochure is being mailed to you by Action Line from the O'Keefe company.

Just before Christmas, I read in the newspaper about a craft project for making little snow scenes in a jar. I was able to obtain all the ingredients called for except camphor flakes to make the snow. Where can I get them?

—Enid Soukup, Milford

ACTION LINE: Several Lincoln druggists contacted said camphor flakes rarely were available anymore since home remedies using them no longer are popular. Lancaster County Extension Agent Esther Weyant makes two suggestions: buy a small cake of camphor (available at most Lincoln pharmacies) and shave it to get camphor flakes, or simply substitute moth crystals for the flakes. Moth crystals, which can be purchased in most grocery stores, can be crushed if smaller "snowflakes" are desired.

Is there any place locally that offers classes in floral designing that could lead to a career in that field?

—Evelyn A. White, Arcadia



ACTION LINE: Courses in flower arranging are offered through Southeast Community College's Lincoln campus. A spokesman for the college said two adult noncredit classes on that subject began recently. She said it might not be too late for you to enroll for this session, but that the classes will be repeated this spring. The courses are designed for persons interested in a career in commercial floral design. For more information, contact the college office in Lincoln at 340 Vine St.

When Nebraska plays Hawaii there next football season, what will be the date and kickoff time?

—Jim Hamilton, Lincoln

ACTION LINE: The Nebraska Cornhuskers will take on Hawaii on Dec. 4, 1976. A spokesman in the Nebraska sports information office said the exact kickoff time hasn't been determined yet. Though many Big Red fans are expected to follow the team to the islands, a local sportswriter noted that devotees stuck at home will have to stay up late to get live reports on the game. He said the game is expected to start around 8 p.m. Honolulu time, which is midnight Lincoln time. That means the game won't be over until nearly 3 a.m. local time.

My husband I bought a Mortgomery Ward washer and dryer in Lincoln Oct. 16 for $479.76 plus tax. We were told it would be sent out in one or two weeks, but we still haven't received either. It is hard to be patient under the circumstances. What can we do?

—Mrs. K. C. Nienhueser, Seward

ACTION LINE: M. L. MacNabb, Lincoln Montgomery Ward appliance department manager, said a refund was mailed to you Monday morning, so you should receive it soon. He said the problem was that there was no production of your model in October, although one was promised for December. The machines are on order, he said, and he will call you when they arrive to find out whether you still are interested.

During the first part of October, I sent a movie camera to be served at the Argus Service Co., 511 Parson St., W. Columbia, S.C. 29169. I received a bill for $30, which I paid Nov. 1, but I still haven't gotten my camera back. Please look into this for me.

—Mrs. Loren Herr, Humboldt

ACTION LINE: Robert Isaacson, Argus Service Co. manager, said your camera was being worked on and would be mailed Tuesday after it passed inspection. You should receive it by the end of the week, he said. He said the company had been about 60 days behind in its work.

ACTION TIP: Has the coming of America's bicentennial year increased your curiosity about your family's history? If so, the Federal Bicentennial Administration has published a booklet that can help you gather the information that will paint a picture of how your family lived in a bygone era. Among other things, it tells you how to organize a card file to make information digging more efficient and gives tips on the storage and restoration of photographs and negatives. For your copy, send 80¢ to Consumer Information Center, Dept. 80, Pueblo, Colo. 81009.

COMPARE... SAVE at SAFEWAY

OXYDOL LAUNDRY DETERGENT
Compare Our Everyday Low Price
5-lb. 4-oz. Box **$2.43**

CASCADE DISHWASHER DETERGENT
Compare Safeway's Low Price
50-oz. Box **$1.41**

Chiffon Margarine	Soft, Two 8 oz Tubs	1 lb Carton	72¢
Kraft Velveeta	Process Cheese Spread	1 lb Pkg.	$1.16
Swiss Cheese	Kraft Chunk, Aged	12 oz Package	$1.69
Pizza Cheese	Kraft Mozzarella	1-lb Package	$1.95
Mozzarello Cheese	Kraft Sliced	6 oz Pkg.	80¢
American Cheese	Kraft Sliced Singles	24 oz. Pkg.	$2.39
American Cheese	Kraft Sliced	12 oz. Pkg.	$1.29
Parmesan Cheese	Kraft Grated	8 oz. Pkg.	$1.47
Kraft Cheez Whiz		16-oz. Jar	$1.59

SAFEWAY

Skinner Egg Noodles	Medium	15 oz Pkg	68¢
Fruit Cocktail	Diet Delight	16-oz. Can	49¢
Peaches	Diet Delight Sliced or Halved Yellow Cling	16 oz. Can	48¢
Diet Delight Pears	Halved	16-oz Can	54¢

IMPERIAL LIGHT BLEND
Vegetable Oil Spread, Two 8-oz. Tubs
1-lb. Carton **66¢**

PILLSBURY ENRICHED FLOUR
For All Your Cooking Needs
10-lb. Bag **$1.93**

PILLSBURY SWEET 10 SWEETENER
12-oz. Bottle **$1.53**
6-oz. Bottle **99¢**

BUTTER-NUT COFFEE
Save at Safeway
1-lb. Can **$1.30**

PARTY PRIDE POTATO CHIPS
Compare Safeway's Low Price
9-oz. Package **69¢**

VICK'S COUGH DROPS
Cherry or Medicated
Package of 3 **45¢**

VICTOR'S COUGH DROPS
Regular or Cherry Flavor
Package **20¢**

CURITY COTTON BALLS
Save at Safeway
Package of 300 **77¢**

Green Beans	With Pearl Onions Birds Eye Frozen	9 oz. Pkg.	59¢
Birds Eye	Stir-Fry Japanese Style Vegetables	10-oz. Package	65¢
Birds Eye	Stir-Fry Chinese Style Vegetables	10-oz. Package	65¢
Birds Eye	Stir-Fry Hawaiian Style Vegetables	10 oz. Package	65¢
Banquet Fried Chicken	Frozen	32-oz. Pkg.	$2.44
Jeno's Pizza Roll	Tray	9-oz. Package	$1.21
Jeno's Pizza Roll	Snack Tray	7½-oz. Package	$1.04
Apple Pie	Mrs. Smith's Frozen 46-oz. Pie		95¢
	26-oz. Pie		$1.53
Coconut-Custard Pie	Mrs. Smith's	44-oz. Pie	$1.53
Cheez-It Crackers	Sunshine Brand	10-oz. Pkg.	67¢
Keebler Pecan Sandies		14-oz. Pkg.	99¢
Sugar Ring Cookies	Nabisco	12-oz. Pkg.	69¢
Sugar Wafer Cookies	Dutch Treat	12-oz. Pkg.	79¢
Peanut Butter	Skippy Creamy or Chunky	28-oz. Jar	$1.46
Kraft French Dressing	Liquid	16-oz. Bottle	95¢
Kraft Catalina Dressing		8 oz. Bottle	62¢
1000 Island Dressing	Kraft	8-oz. Bottle	55¢
French Dressing	Kraft Low Cal	8-oz. Bottle	49¢
Italian Dressing	Kraft Low-Cal	8-oz. Bottle	50¢
1000 Island Dressing	Kraft Low-Cal	8-oz. Bottle	50¢

ORE-IDA POTATOES O'BRIEN	Frozen 24-oz. Pkg.		68¢
ORE-IDA TATER TOTS	Frozen 32-oz. Pkg.		87¢
ORE-IDA HASH BROWNS	Shredded 24-oz. Pkg.		69¢
ORE-IDA HASH BROWNS	Southern Style 32-oz. Pkg.		69¢
HUNGRY JACK PANCAKE MIX	Buttermilk 32-oz. Pkg.		86¢
JIFFY BROWNIE MIX	8-oz. Pkg.		31¢
JIFFY CAKE MIXES	Devils, White, Yellow 9-oz. Pkg.		30¢
JIFFY FROSTING MIXES	Fudge or White 7½-oz. Pkg.		33¢
GLAD FOOD WRAP	100-Sq. Ft. Roll		48¢
GLAD FOOD WRAP	Wide 150-Sq. Ft. Roll		59¢
GLAD SANDWICH BAGS	Pkg. of 80		49¢
GLAD GARBAGE BAGS	Large Pkg. of 15		98¢
GLAD TRASH BAGS	30-Gal. Pkg. of 10		$1.13
GLAD TRASH BAGS	Heavy Weight Pkg. of 8		$1.37
HEFTY TRASH BAGS	Super Weight Pkg. of 15		$2.17
HEFTY KITCHEN BAGS	Tall Pkg. of 15		99¢

HUNT'S TOMATO PASTE
Save at Safeway
6-oz. Can **28¢**

BAYER PAIN RELIEVER
Non-Aspirin Pain Reliever
Bottle of 100 **$1.65**

BAYER ASPIRIN
Tablets
Bottle of 50 **75¢**

BAYER ASPIRIN
For Children Orange Flavored
Bottle of 36 **36¢**

Miracle Whip	Kraft Salad Dressing	32-oz. Jar	98¢
Imperial Margarine	Soft, Two 8-oz. Tubs	1-lb. Carton	75¢
Corned Beef Hash	Mary Kitchen	15-oz. Can	79¢
Pitted Cherries	Stokely's R.S. Cherries	16-oz. Can	55¢
Van Camp's	Pork & Beans Save at Safeway	16-oz Can	31¢
Van Camp's	Pork & Beans Low Price	21-oz. Can	44¢
Chili Beans	Van Camp's	15½-oz. Can	32¢
Red Kidney Beans	Van Camp's	15-oz. Can	31¢
Beanee Weenee	Van Camp's Beans & Wieners	7¾-oz. Can	35¢
Potato Buds	Betty Crocker Instant Potato Mix	16½-oz. Pkg.	$1.05
Roast Beef Hash	Mary Kitchen	15-oz. Can	79¢
Diablo Taco Shells		3½-oz. Package	51¢
Diablo Taco Kit		7-oz. Package	78¢
Meow Cat Food Mix		18-oz Package	59¢
Peaches	Libby's Sliced or Halved Yellow Cling	29-oz. Can	59¢
Libby's Pears	Halves Bartlett	16-oz. Can	49¢
Libby's Tomato Juice		46-oz Can	66¢
Libby's Green Beans	Cut	16-oz. Can	32¢
Libby's Sliced Beets		16-oz. Can	33¢
Libby's Corn	Whole Kernel or Cream Style	15½-oz. Can	39¢
Libby's Sweet Peas		17-oz Can	39¢

WOOLITE FABRIC SOFTENER
Creme Rinse Fabric Conditioner
32-oz. Bottle **91¢**

CLING FREE FABRIC SOFTENER
36-Sheets **$1.65**
24-Sheets **$1.19**
12-Sheets **63¢**

ULTRA BAN ANTIPERSPIRANT
Super Dry Deodorant
8-oz. Can **$1.60**

COLGATE DENTAL CREAM
Price Includes "10c Off" Label
5-oz. Tube **69¢**

BUFFERIN TABLETS
Compare Safeway's Low Price
Bottle of 60 **$1.18**

KAL KAN DOG FOOD
Stew or Chunk Beef
14-oz. Can **36¢**

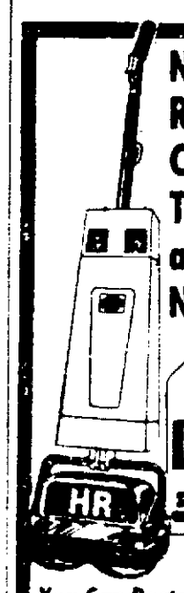
PILLSBURY SPRINKLE	4½-oz. Pkg. Imitation Sugar		56¢
DIAL VERY DRY	2.5-oz. Solid Anti-Perspirant		$1.89
OLD SPICE ROLL ON	1.75-oz. Anti-Perspirant		$1.32
CHEF BOY AR DEE SPAGHETTI SAUCE	16-oz. Can		58¢
CHEF BOY AR DEE PIZZA MIX	2 Cheese Mix 28 7/8-oz. Pkg.		$1.24
EXCEDRIN TABLETS	Save Everyday at Safeway Bottle of 60		$1.58
CHEF BOY AR DEE SPAGHETTI & MEAT BALLS	15-oz. Can		46¢

CHEF BOY-AR-DEE BEEFARONI
Heat and Serve
15-oz. Can **50¢**

M & M Candies	Chocolate Plain or Peanut	7.5 oz Package	$1.35
Milky Way Bars	Plain	7.5 oz Package	$1.35
Snicker Candy Bars	Plain or Peanut	7.5 oz Pkg.	$1.35
Mar's Almond Bars	Plain	7.5 oz Pkg.	$1.35
3-Musketeers Bars	Plain	7.5 oz Pkg.	$1.35
Fabric Softener	Sweetheart Fresh Scent	Package	$1.29
Billo Soap Pads		Package	42¢
Liquid Detergent	Sweetheart Fresh Scent	32 oz Bottle	59¢
Purex Bleach	Regular Concentrate	Bottle	83¢
Noxzema Skin Cream		6 oz.	$1.45
Allsweet Margarine	Regular Quarters	1 lb Carton	57¢
Dinty Moore Beef Stew		24 oz. Can	93¢
Jeno's Cheese Pizza Mix		7 oz. Pkg.	$1.23
Spaghetti Dinner	Mini-Bites	7 oz. Pkg.	44¢
Gooch's Elbow Macaroni		7 oz. Pkg.	49¢

BRACH'S CANDIES

Brach's Lemon Drops	49¢
Root Beer Barrels	49¢
Brach's Starlight Mints	49¢
Chocolate Bridge Mix	55¢
Chocolate Carmels	55¢
Malted Milk Balls	55¢
Brach's Chocolate Jots	$1.19
Brach's Peanuts	$1.19
Peanut Clusters	$1.19
Chocolate Mints	$1.19
Brach's Chocolate Stars	$1.19
Peanuts	55¢
Chocolate Stars	55¢
Butterscotch Disks	49¢



Need to do some Rug or Carpet Cleaning Now! The Holidays are Over and Now Is The Time To Do it!

RENT AN HR Carpet Shampooer at Safeway

You Can Restore The The Beauty of Your Carpets Yourself

Safeway Also Sells HR Shampoo Products

Sales In Retail Quantities Only

SAFEWAY

Prices eff. 1-14-76 to 1-17-76 in Lincoln

NEWSPAPERARCHIVE®

Sunday Journal and Star

ACTION LINE

DIAL 477-2121

Or Write P.O. Box 81689, Lincoln, NE 68501

Where can I get some information on stair lifts or elevators for home use? Are there any firms in Lincoln that sell these products?

—Mrs. Lola Ulstrom, Lincoln

ACTION LINE: Skip O'Keefe of O'Keefe Elevator Co., 2747 No. 33rd, says his company sells two models that might fill your need. The Ellevette is a small home-type elevator that is completely enclosed. Its price depends on the vertical distance the elevator must travel. A stair lift, sold under the brand name Stairlift, is available in four colors. It's priced at $1,295 and up, depending on the number of stairs to be climbed. O'Keefe said both are available for delivery about three days after you place your order and can be installed in less than two hours for an additional charge. A sales brochure is being mailed to you by Action Line from the O'Keefe company.

Just before Christmas, I read in the newspaper about a craft project for making little snow scenes in a jar. I was able to obtain all the ingredients called for except camphor flakes to make the snow. Where can I get them?

—Enid Soukup, Milford

ACTION LINE: Several Lincoln druggists contacted said camphor flakes rarely were available anymore since home remedies using them no longer are popular. Lancaster County Extension Agent Esther Weyant makes two suggestions: buy a small cake of camphor (available at most Lincoln pharmacies) and shave it to get camphor flakes, or simply substitute moth crystals for the flakes. Moth crystals, which can be purchased in most grocery stores, can be crushed if smaller "snowflakes" are desired.

Is there any place locally that offers classes in floral designing that could lead to a career in that field?

—Evelyn A. White, Arcadia



ACTION LINE: Courses in flower arranging are offered through Southeast Community College's Lincoln campus. A spokesman for the college said two adult noncredit classes on that subject began recently. She said it might not be too late for you to enroll for this session, but that the classes will be repeated this spring. The courses are designed for persons interested in a career in commercial floral design. For more information, contact the college office in Lincoln at 2240 Vine St.

When Nebraska plays Hawaii there next football season, what will be the date and kickoff time?

—Jim Hamilton, Lincoln

ACTION LINE: The Nebraska Cornhuskers will take on Hawaii on Dec. 4, 1976. A spokesman in the Nebraska sports information office said the exact kickoff time hasn't been determined yet. Though many Big Red fans are expected to follow the team to the islands, a local sportswriter noted that devotees stuck at home will have to stay up late to get live reports on the game. He said the game is expected to start around 8 p.m. Honolulu time, which is midnight Lincoln time. That means the game won't be over until nearly 3 a.m. local time.

My husband I bought a Mortgomery Ward washer and dryer in Lincoln Oct. 16 for $479.76 plus tax. We were told it would be sent out in one or two weeks, but we still haven't received either. It is hard to be patient under the circumstances. What can we do?

—Mrs. K. C. Nienhueser, Seward

ACTION LINE: M. L. MacNabb, Lincoln Montgomery Ward appliance department manager, said a refund was mailed to you Monday morning, so you should receive it soon. He said the problem was that there was no production of your model in October, although one was promised for December. The machines are on order, he said, and he will call you when they arrive to find out whether you still are interested.

During the first part of October, I sent a movie camera to be serviced at the Argus Service Co., 511 Parson St., W. Columbia, S.C. 29169. I received a bill for $30, which I paid Nov. 1, but I still haven't gotten my camera back. Please look into this for me.

—Mrs. Loren Herr, Humboldt

ACTION LINE: Robert Isaacson, Argus Service Co. manager, said your camera was being worked on and would be mailed Tuesday if it passed inspection. You should receive it by the end of the week, he said. He said the company had been about 60 days behind in its repairs.

ACTION TIP: Has the coming of America's bicentennial year increased your curiosity about your family's history? If so, the American Revolution Bicentennial Administration has published a new booklet that can help you gather the information that will provide a picture of how your family lived in a bygone era. "Above Ground Archaeology" tells you how to organize a card file to make your historical digging more efficient and gives tips on the storage and preservation of photographs and negatives. For your copy, send 80¢ to Consumer Information Center, Dept. 80, Pueblo, Colo. 81009.

COMPARE... SAVE at SAFEWAY

OXYDOL LAUNDRY DETERGENT Compare Our Everyday Low Price $2.43 5-lb. 4-oz. Box

CASCADE DISHWASHER DETERGENT Compare Safeway's Low Price $1.41 50-oz. Box

Chiffon Margarine Soft, Two 8-oz. Tubs 1-lb. Carton 72¢
Kraft Velveeta Process Cheese Spread 1-lb. Pkg. $1.16
Swiss Cheese Kraft Chunk, Aged 12-oz. Package $1.69
Pizza Cheese Kraft Mozzarella 1-lb. Package $1.95
Mozzarello Cheese Kraft Sliced 6-oz. Pkg. 80¢
American Cheese Kraft Sliced Singles 24-oz. Pkg. $2.39
American Cheese Kraft Sliced 12-oz. Pkg. $1.29
Parmesan Cheese Kraft Grated 8-oz. Pkg. $1.47
Kraft Cheez Whiz 16-oz. Jar $1.59

SAFEWAY

Skinner Egg Noodles Medium 16-oz. Pkg. 68¢
Fruit Cocktail Diet Delight 16-oz. Can 49¢
Peaches Diet Delight Sliced or Halved Yellow Cling 16-oz. Can 48¢
Diet Delight Pears Halved 16-oz. Can 54¢

IMPERIAL LIGHT BLEND Vegetable Oil Spread, Two 8-oz. Tubs 1-lb. Carton 66¢

PILLSBURY ENRICHED FLOUR For All Your Cooking Needs 10-lb. Bag $1.93

PILLSBURY SWEET 10 SWEETENER 12-oz. Bottle $1.53 6-oz. Bottle 99¢

BUTTER-NUT COFFEE Save at Safeway 1-lb. Can $1.30

PARTY PRIDE POTATO CHIPS Compare Safeway's Low Price 9-oz. Package 69¢

VICK'S COUGH DROPS Cherry or Medicated Package of 3 45¢

VICTOR'S COUGH DROPS Regular or Cherry Flavor Package 20¢

CURITY COTTON BALLS Save at Safeway Package of 300 77¢

Green Beans With Pearl Onions Birds Eye Frozen 9-oz. Pkg. 59¢
Birds Eye Stir-Fry Japanese Style Vegetables 10-oz. Package 65¢
Birds Eye Stir-Fry Chinese Style Vegetables 10-oz. Package 65¢
Birds Eye Stir-Fry Hawaiian Style Vegetables 10-oz. Package 65¢
Banquet Fried Chicken Frozen 32-oz. Pkg. $2.44

Jeno's Pizza Roll Tray 9-oz. Package $1.21
Jeno's Pizza Roll Snack Tray 7¼-oz. Package $1.04
Apple Pie Mrs. Smith's Frozen 46-oz. Pie 95¢ 26-oz. Pie $1.53
Coconut-Custard Pie Mrs. Smith's 44-oz. Pie $1.53
Cheez-It Crackers Sunshine Brand 10-oz. Pkg. 67¢

Keebler Pecan Sandies 14-oz. Pkg. 99¢
Sugar Ring Cookies Nabisco 12-oz. Pkg. 69¢
Sugar Wafer Cookies Dutch Treat 12-oz. Pkg. 79¢
Peanut Butter Skippy Creamy or Chunky 28-oz. Jar $1.46
Kraft French Dressing Liquid 16-oz. Bottle 95¢

Kraft Catalina Dressing 8-oz. Bottle 62¢
1000 Island Dressing Kraft 8-oz. Bottle 55¢
French Dressing Kraft Low-Cal 8-oz. Bottle 49¢
Italian Dressing Kraft Low-Cal 8-oz. Bottle 50¢
1000 Island Dressing Kraft Low-Cal 8-oz. Bottle 50¢

ORE-IDA POTATOES O'BRIEN Frozen 24-oz. Pkg. 68¢

ORE-IDA TATER TOTS Frozen 32-oz. Pkg. 87¢

ORE-IDA HASH BROWNS Shredded 24-oz. Pkg. 69¢

ORE-IDA HASH BROWNS Southern Style 32-oz. Pkg. 69¢

HUNGRY JACK PANCAKE MIX Buttermilk 32-oz. Pkg. 86¢

JIFFY BROWNIE MIX 8-oz. Pkg. 31¢

JIFFY CAKE MIXES Devils, White, Yellow 9-oz. Pkg. 30¢

JIFFY FROSTING MIXES Fudge or White 7½-oz. Pkg. 33¢

GLAD FOOD WRAP 100-Sq. Ft. Roll 48¢

GLAD FOOD WRAP Wide 150-Sq. Ft. Roll 59¢

GLAD SANDWICH BAGS Pkg. of 80 49¢

GLAD GARBAGE BAGS Large Pkg. of 15 98¢

GLAD TRASH BAGS 30-Gal. Pkg. of 10 $1.13

GLAD TRASH BAGS Heavy Weight Pkg. of 8 $1.37

HEFTY TRASH BAGS Super Weight Pkg. of 15 $2.17

HEFTY KITCHEN BAGS Tall Pkg. of 15 99¢

HUNT'S TOMATO PASTE Save at Safeway 6-oz. Can 28¢

BAYER PAIN RELIEVER Non-Aspirin Pain Reliever Bottle of 100 $1.65

BAYER ASPIRIN Tablets Bottle of 50 75¢

BAYER ASPIRIN For Children Orange Flavored Bottle of 36 36¢

Miracle Whip Kraft Salad Dressing 32-oz. Jar 98¢
Imperial Margarine Soft, Two 8-oz. Tubs 1-lb. Carton 75¢
Corned Beef Hash Mary Kitchen 15-oz. Can 79¢
Pitted Cherries Stokely's R.S. Cherries 16-oz. Can 55¢
Van Camp's Pork & Beans Save at Safeway 16-oz. Can 31¢
Van Camp's Pork & Beans Low Price 21-oz. Can 44¢
Chili Beans Van Camp's 15½-oz. Can 32¢

Red Kidney Beans Van Camp's 15-oz. Can 31¢
Beanee Weenee Van Camp's Beans & Wieners 7¾-oz. Can 35¢
Potato Buds Betty Crocker Instant Potato Mix 16½-oz. Pkg. $1.05
Roast Beef Hash Mary Kitchen 15-oz. Can 79¢
Diablo Taco Shells 3¾-oz. Package 51¢
Diablo Taco Kit 7-oz. Package 78¢
Meow Cat Food Mix 18-oz. Package 59¢

Peaches Libby's Sliced or Halved Yellow Cling 29-oz. Can 59¢
Libby's Pears Halves Bartlett 16-oz. Can 49¢
Libby's Tomato Juice 46-oz. Can 66¢
Libby's Green Beans Cut 16-oz. Can 32¢
Libby's Sliced Beets 16-oz. Can 33¢
Libby's Corn Whole Kernel or Cream Style 16½-oz. Can 39¢
Libby's Sweet Peas 17-oz. Can 39¢

WOOLITE FABRIC SOFTENER Creme Rinse Fabric Conditioner 32-oz. Bottle 91¢

CLING FREE FABRIC SOFTENER 36-Sheets $1.65 24-Sheets $1.19 12-Sheets 63¢

ULTRA BAN ANTIPERSPIRANT Super Dry Deodorant 8-oz. Can $1.60

COLGATE DENTAL CREAM Price Includes "10c Off" Label 5-oz. Tube 69¢

BUFFERIN TABLETS Compare Safeway's Low Price Bottle of 60 $1.18

KAL KAN DOG FOOD Stew or Chunk Beef 14-oz. Can 36¢

PILLSBURY SPRINKLE 4½-oz. Pkg. Imitation Sugar 56¢

DIAL VERY DRY 2.5-oz. Solid Anti-Perspirant $1.89

OLD SPICE ROLL ON 1.75-oz. Anti-Perspirant $1.32

CHEF BOY AR DEE SPAGHETTI SAUCE 16-oz. Can 58¢

CHEF BOY AR DEE PIZZA MIX 2-Cheese Mix 28 7/8-oz. Pkg. $1.24

EXCEDRIN TABLETS Save Everyday at Safeway Bottle of 60 $1.58

CHEF BOY AR DEE SPAGHETTI & MEAT BALLS 15-oz. Can 46¢

CHEF BOY-AR-DEE **BEEFARONI** Heat and Serve 15-oz. Can 50¢

BRACH'S CANDIES

Brach's Lemon Drops 9-oz. Pkg. 49¢
Root Beer Barrels Brach's 8-oz. Pkg. 49¢
Brach's Starlight Mints 7½-oz. Pkg. 49¢
Chocolate Bridge Mix Brach's 5½-oz. Pkg. 55¢
Chocolate Carmels Brach's 6¾-oz. Pkg. 55¢
Malted Milk Balls Brach's 5¼-oz. Pkg. 55¢
Brach's Chocolate Jots 16-oz. Pkg. $1.19
Brach's Peanuts Chocolate Covered 16-oz. Package $1.19
Peanut Clusters Brach's Chocolate 16-oz. Pkg. $1.19
Chocolate Mints Brach's Foil Wrapped 16-oz. Pkg. $1.19
Brach's Chocolate Stars 16-oz. Pkg. $1.19
Peanuts Chocolate Covered, Brach's 5¼-oz. Package 55¢
Chocolate Stars Brach's 4½-oz. Package 55¢
Butterscotch Disks Brach's 8-oz. Pkg. 49¢



Need to do some Rug or Carpet Cleaning Now! The Holidays are Over and Now Is The Time To Do it!

RENT AN HR Carpet Shampooer at Safeway

You Can Restore The The Beauty of Your Carpets Yourself

Safeway Also Sells HR Shampoo Products

M & M Candies Chocolate Fun Size 12-oz. Package $1.35
Milky Way Bars Fun Size 16-oz. Package $1.35
Snicker Candy Bars Fun Size 16-oz. Pkg. $1.35
Mar's Almond Bars Fun Size 12-oz. Pkg. $1.35
3-Musketeers Bars Fun Size 16-oz. Pkg. $1.35
Fabric Softener Sweetheart Pink Liquid Gallon Jug $1.29
Billo Soap Pads Package of 10 42¢
Liquid Detergent Sweetheart Lime Liqurd 22-oz. Bottle 59¢
Purex Bleach Heavy Duty Liquid 42-oz. Bottle 83¢
Noxzema Skin Cream 6-oz. Jar $1.45
Allsweet Margarine Regular Quarters 1-lb. Carton 57¢

Dinty Moore Beef Stew 24-oz. Can 93¢
Jeno's Cheese Pizza Mix 28½-oz. Pkg. $1.23
Spaghetti Dinner Kraft Tangy 8-oz. Pkg. 44¢
Gooch's Elbow Macaroni 16-oz. Pkg. 49¢

Sales In Retail Quantities Only

SAFEWAY

Prices eff. 1-14-76 to 1-17-76 in Lincoln

Everybody Else Is Out Of Step

To heck with what the official minutes, news reports and people who were in the audience say, members of the revisionist Lincoln City Council insist that they approved Housing Authority plans for construction of a six-story structure in east Lincoln, not a five-story building.

Council members said Monday that if people think the council approved a five-story building last June, they are victims of a "misunderstanding."

The minutes of the meeting, specifying a five-story building, are incorrect, the council says, as are news reports of the meeting and the recollections of people in attendance. The council said it knew what it was doing even if nobody else did.

This should be charitably viewed as a rare coincidence in which everybody but the council was confused. We really don't think there is a conscious conspiracy afoot to change history. Lincoln council members wouldn't agree among themselves to say they did something they didn't do. And the issue at hand really is not important in the over-all scheme of things, although residents of the Taylor Park area in east Lincoln would perhaps feel differently.

But a precedent has been set which could be used by unscrupulous city fathers in the future to facilitate the changing of minds and/or conditions.

Imagine a council president telling the press the following:

—"Despite what the minutes, the news reports and everybody else who was in the chamber said, we voted a 50% increase in LES rates last month, not a 5% increase.

—"You idiots in the press added a word. We voted to widen 48th St. We did not vote to not widen it.

—"Our policy on eastward expansion of the city has always been misunderstood by the city clerk and the press. Our decision today approving a 6,000-unit housing development and regional shopping center in the Stevens Creek watershed is consistent with past council actions.

—"What previous decision? We're going nuclear.

—"And if you don't quit disputing what the council says, I'll have Chief Adams remove you."

Ford Jokes Fade

The hatchet job being done on President Ford by the media and the entertainment world seems to have abated somewhat in the past few days. The irrelevancies and other nonsense items printed and broadcast about Ford have subsided in number since the Vail vacation ended. Comics perhaps perceive that their poor-taste jokes about Bozo the Clown reached the saturation point.

It isn't that Americans have lost the ability to laugh at themselves or one another. We can still do that, but without malice. When the ridicule and the jokes become malicious, as they did with Ford, fair-minded people lose their sense of humor and they begin to question those who see laughs or news in a human being evidencing human characteristics.

Ford has been pictured tumbling down the stairs from Air Force One and tumbling through the snow with his skis on, like a windmill. The media breathlessly brings a bored nation reports of Ford backing into the ski lift or getting his legs entangled in the dogs' leashes.

But compare him to his predecessor or some of the challengers for the White House and an entirely different picture emerges: a healthy, energetic, athletic, even graceful 60-year-old man who is in better shape than most younger people.

Ford might trip over his tongue once in a while, but it is not because he is lying — which was the problem with a former president who stuttered and mumbled through most of his public utterances in the last year of his presidency because he knew how little truth his words contained. That same president was stiff and ill at ease around people anyway; no more animated than a campaign poster. Compared to him, Ford is a public relation man's dream. And aside from bowling an occasional line and an infrequent fling at the keyboard, not much was known of Nixon's leisure time or how much he took.

Mr. Ford's most immediate threat, Ronald Reagan, is said to baby himself. He goes to bed early and gets up when he darn well pleases — a routine that would have to change were he to become president. It will be pointed out that the job is full-time. Nor does Reagan project the vigor of the Kennedys or Ford.

We're not defending the President's politics or necessarily his competence, but we do know that Gerald Ford is not a bumbling, clownish, uncoordinated fool. What we have is an active President, a skier, swimmer, dancer, golfer, who sets a good example — lousy jokes and nonsense reporting to the contrary.

RUSSELL BAKER

Hugs And Kisses

NEW YORK — The news photographs showed President Ford and Ronald Reagan kissing babies the other day. This means they are looking for work. The only time you see a politician kissing a baby is when he is running for office.

Americans seem to expect it of politicians in election years, but not at any other time. If a president were to stop in the middle of the State of the Union address to Congress to kiss a baby who was rushed down the aisle to him, Americans would suppose he had gone daft. There is really no need for presidents to kiss babies, and a president who spent two or three hours a week in the Oval Office kissing babies would soon be accused of eccentric behavior.

Reporters and cynics have high sport with the political baby kisser, but it is unfair. In fact, most politicians dislike kissing babies. Some detest it. I have seen distinguished candidates for president flinch in horror at suddenly having a damp bundle of drool in need of diaper service thrust under their noses for inhaling and kissing, but I have seen very few who refused to do their duty.

And with good reason. A photograph of a presidential candidate recoiling in dismay from baby fumes can do more damage to a campaign than a national television speech lubricated with four martinis.

☆ ☆ ☆

Courtesy duties are the only activity in which politicians are expected to kiss if they want to win. The rules of osculation are fairly rigid and they are imposed by the people. Candidates may kiss their wives but only on the cheek. It's the same for women candidates. Kissing mates is taboo if they have progressed beyond diapers. The correct form with a 4-year-old male toddler in short pants is a handshake, just as with a county chairman.

Embraces must also be handled cautiously. The candidate's wife may be embraced, but only with one arm, never with both. This embracing arm must be drooped limply around the waist and only for a brief moment. Afterward, it is dropped, signaling the wife to go to a folding chair, receive a bundle of flowers, sit down and gaze at the candidate in rapt adoration.

The embracing arm is then waved high over the head in synchronization with the non-embracing arm to create a figure of triumphal confidence. Whereupon, the members of the audience, interpreting the signal to mean that they will all get jobs soon after election day, leap to their feet emitting cries of ecstasy.

☆ ☆ ☆

This scene can be followed by embraces of males. Again, as with wives, only one arm may be wrapped around the embraced male, but two males may be embraced at the same time — one with the right arm, one with the left. Males who may be embraced in this manner include grown sons and such small political staff as vice presidential candidates, party chairmen, congressmen and celebrated constituents.

Males of this variety may be embraced more tightly than wives. The candidate is supposed to get a good finger grip on the spare tire just above the embraced politico's belt to indicate that everybody is in this symbolism together. The rule with wives by contrast is no finger pressure. Richard Nixon, for example, usually embraced his wife without touching her simply wrapping an arm around the empty space she would have occupied if she had been six sizes bigger.

☆ ☆ ☆

Now that women are becoming candidates in larger numbers, a new set of conventions will doubtless evolve governing kisses and hugging. We cannot guess what these will be, since no woman has yet managed to become a front-rank presidential candidate. Recent political setbacks for women's liberation measures, however, suggest that success in politics will not necessarily result from their following the same code as the men.

Kissing a proferred baby, for example, may be considered an inadequate or even incompetent gesture from a woman candidate for president. It may be necessary for her to take the infant in hand right there at the airport and change its diaper. It's hard to say. Since these conventions make no sense in the first place, it is impossible to reason how new ones might develop.

The interesting question about the conventions is not why politicians observe them with such easy predictability but why the electorate insists on their being observed. The recent publicity about President Kennedy's liaison with a woman not his wife and other disclosures about the private and not so correct love-lives of other modern presidents suggest that even presidents behave very much like human beings when the photographers aren't around.

Is this a flaw that should disqualify them for office? If so, perhaps they are driven to it by a doting public which insists that they never kiss their wives except on the cheek, nor embrace them in both arms.

There may be something to be said for a convention, however. There usually is. Perhaps a president who can kiss anybody's baby with equanimity really does have a better temperament for getting along with Congress and the Pentagon than most men.

© New York Times Service

C. L. SULZBERGER

The Chinese Line Of Succession



PARIS — China's leadership problem has neither been complicated nor moved nearer to definitive solution by the death of the indomitable, elegant Chou En-lai. Chairman Mao Tse-tung, although very old and frail, remains so powerful a symbol of revolutionary continuity that all Chinese, even those likely to contest the succession, dare speak only in his name.

But this does not mean the question of who will lead Maoism's second generation has been answered, or in which direction it will head. The fact that Deputy Premier Teng Hsiao-ping was brought back from disgrace to direct daily government during Chou's terminal illness doesn't necessarily imply the road to ultimate power lies open to him.

The young Wang Hung-wen, or Chang Chun-Chiao and Yao Wen-yuan are still redoubtable figures in the background. And there is a continuing possibility that some recently restored military commanders or high functionaries whose views on Russia are less harsh than Mao's and Chou's might emerge on top.

☆ ☆ ☆

One must never forget that the post-Lenin power contest in Soviet Russia's more scrutable society and the more protracted one following Stalin's death were by no means predictable as to outcome. Furthermore, in each case, foreign policy implications were enormous.

Although Trotsky, who preached the "permanent revolution," seemed a more brilliant, charismatic figure and although Lenin had himself warned against Stalin's brutality, Stalin coldly triumphed. He exiled Trotsky, finally had him murdered, and discarded Trotsky's concepts in order to build a firm communist base in isolated Russia.

After Stalin, committee-rule sought to govern the USSR, but one group after another was dissolved. Beria was murdered, Molotov and Malenkov disgraced, then Khrushchev eased out Bulganin and was himself ousted by a party-army faction from which Brezhnev emerged as boss.

The eventual consequences of these leadership changes produced an uneasy new effort to improve relations with the United States and a simultaneous break with China. For the last decade and a half the Sino-Soviet clash has dominated diplomatic thinking in both Moscow and Peking.

☆ ☆ ☆

Many observers (and these included Premier Chou) speculate the Russians hope to stir trouble in China after the Maoist leadership dies in order ultimately to encourage the chances of successors they might consider more amenable.

Indeed, some months before his health finally collapsed, Chou told me: "The only purpose of the bilateral negotiations they (the Russians) suggest for a non-aggression pact (with China) is to drag the matter on and on without settlement, while waiting for other opportunities."

Chou deeply suspected present Soviet policy aims and in this he echoed Mao's opinions. "In Europe, if Russia wishes to expand, it is not only in East Europe but also in West Europe, to dominate everywhere it can," he said. "And this is also true with respect to China and elsewhere in Asia . . . They are expanding on land, at sea and in the air. That is their international aim.

"From Khrushchev through Breznnev, the ruling clique of the Soviet Union has changed its nature . . . It is following a policy of foreign expansionism and domestic fascism . . . The Russians never ceased sending in agents, spies and subversives (everywhere) . . . China is among those which would never accept such stuff because China, under the leadership of Chairman Mao, would never submit."

☆ ☆ ☆

Since Mao and Chou recognized China's present weaknesses they welcomed the chance to improve relations with the West, above all, the United States. They even shelved the Taiwan argument to enhance the possibility of friendship. They urged the United States and NATO to maintain vigilance and military strength with respect to Russia.

This has been Peking's policy for approximately four years but there is no assurance it will continue so indefinitely. Is some kind of internal argument among aspiring leaders now taking place on this issue?

China unexpectedly released the crew of a Soviet helicopter after long internment — and obliquely apologized to Moscow. Shortly afterward Mao himself took the occasion of a visit by Nixon's daughter and Eisenhower's grandson to associate his personal prestige with the young Americans. A propaganda movie is being prepared on their reception.

Any such disagreement, of course, would be taking place covertly. But the succession problem has not yet been settled by Teng's present importance or by the disappearance of Chou.

At least as many shadowy figures — perhaps some, as Teng had been, still in disgrace — are possibly surfing in a curtained-off Peking. After all, such was the case in Moscow during Bolshevism's own two great contests for power.

© New York Times Service

TODAY'S MAIL

Stamp Prices A Financial Go-Round

Postage Increase And Results

Lincoln, Neb.

A Jan. 5 item titled, "Once A Week Not Enougn," shook me up a bit. I have been cogitating on the enormity of the avalanche of mail piled helter-skelter in every nook and corner, others mislaid, lost, and packages also. The mail carriers who delivered once a week could never make it. Extra men would have to be hired. None could make a living wage with only one day's work a week.

Big business will be using their own men to deliver monthly bills. All will be revolting against the raise in postage rates.

In another front page story, it told that even the government has got its back up. Social Security will begin to send pensioners their payments directly to the bank of choice by electronic transfer.

So the Post Office will be further cutting off their nose to spite their face. The more mail they lose, the higher postage will hit the public. So in the long-run, the supposed needs of the "big wheels" had better simmer down.

Let the mail flow gently to the multitude, where business runs smoothly and parents wait anxiously to hear from families far away.

Reporters shouldn't cook up such a witch's brew. The Post Office might get weird ideas.

SOD-BUSTER

☆ ☆ ☆

Football Matters

Omaha, Neb.

I have known what "blitzing" is since the second world war, but what did football people call "stunting" before they called it stunting? Isn't it a new name for something that has always been?

In regard to football recruiting and a strong bench, it helps to have top reserves ready to fill in week after week for others who have bumps and bruises, but for one given game such as the loss to Arizona State, the strong bench can't help much. If the best eleven can't win, the others on the bench can only watch and wait.

The proposed college football play-off is a sin because unlike professional football, colleges can't afford to recruit heavy reserve strength. A few key injuries toward the end of the season could make a mockery of a play-off system. A few injuries during a bowl game could ruin a team for a play-off championship.

Also, I would like to see the Top Ten ratings in college football abolished altogether. The standings in league play is one thing, but the national rating serves no good purpose.

DONALD BRANTZ

☆ ☆ ☆

The 'Child Coaches'

Lincoln, Neb.

I would like to congratulate Alfred N. Patterson, Jr. of Demopolis, Ala., since he was kind enough to congratulate Coaches Switzer and Osborne for actually being two children posing as coaches. Also the press — who should have known better — and the fans, who don't know a damn thing.

I have always been a Bear Bryant admirer. He is a real fine coach. I cannot say much for the Alabama fans, however. I also have a lot of respect for Coaches Osborne and Switzer, even if they are two children posing as coaches.

I hope Mr. Patterson will join the rest of the Big Eight coaches and the Midwest fans in prayer, as I am sure that none of us want Coach Switzer to grow up. Any coach who has 31 wins, 1 tie, 1 loss, two national football titles and a Coach of the Year award in his first three years as head coach does not need any pointers from Papa Bear Bryant or anyone else.

Child Coach Osborne did not do too badly with the Huskers, either, as they won their first 16 games, losing only the last two and these to the No. 1 and No. 2 ranked teams in the nation. Osborne and his fine coaching staff won't be needing any of Papa Bear Bryant's help, either.

As for Penn State's being an easy team to play, this may not have been the issue. Any team in the top 20 may not be easy to beat. The real issue was that Bear Bryant picked Penn State for his opponent, and this wasn't Bryant's first time to pick his team to play in the bowl games. It seems to be a yearly practice.

Let's put an end to these cheap shots, or at least until we grow up enough to know what we're talking about.

ONE OF THE MIDWEST TRASH

Data Appears Inaccurate

Lincoln, Neb.

Before Easter of 1975, the B.N. Railroad laid off employes at our Havelock shop. They have all been called back to work as of Jan. 1, 1976. But for the railroad's coal-hauling business, they would not have been called back, and more would have been laid off.

If any senator, member of Congress, farmer, merchant, grain dealer or worker thinks there is any plus economics to a coal slurry pipeline, it seems to me they just have to ignore reality.

The B.N. runs 71 coal unit trains per week on the entire system — to the west, south and Great Lakes area. It takes 200 gallons of water to force one ton of pulverized coal through a pipeline. To move the 13,000 tons of coal per unit train we move by rail would require 113,600,000 gallons of precious water per week.

Arkansas, a state where a proposed power plant is to be located, according to reports, has a law that says, "NONE of this water can be dumped as run off," but must be evaporated. From an energy standpoint, it appears to me, it would be counter-productive to heat 113,6000,000 gallons of water per week to the evaporation point.

It has come to our attention, that some of the coal slurry advocates are using excess propaganda by stating that by 1980, without the slurry pipeline, there will be a coal unit train through Lincoln every six minutes. — Simple arithmetic at 24 hours per day, equals 1,440 minutes; so that would mean about 240 unit trains per day through Lincoln instead of the 71 per week in all directions on entire system. If you really want to get silly, this is 1,680 trains per week through Lincoln according to their allegations.

I have always taken a dim view of those who try to use scare tactics to appeal to one's emotions and lack of knowledge. I for one will not blindly accept this inaccurate data.

L. K. EMRY

☆ ☆ ☆

Contributors To Fund

Lincoln, Neb.

I cannot understand how so many citizens could be willing to shell out contributions in connection with the Rod Loos fund, just because they are afraid to admit that law-enforcement CAN do wrong.

I believe it's getting pretty bad when you can't trust law-enforcement to act as protectors rather than assailants. And it burns me to know that people are so reluctant to sign their names to a petition for the late Sherdell Lewis in an attempt to uncover the truth concerning his death.

JUDY KOBZA

☆ ☆ ☆

Telling It Plainly

Lincoln, Neb.

Don Walton has done a fair and accurate job of explaining the "Sunshine Initiative" to a reasonable length in his current frontpage series. He has managed to eliminate the legal jargon necessary to most laws while still telling the average reader in some detail what it's all about.

Nebraska needs more reporters like Don Walton.

MARGE SCHLITT

☆ ☆ ☆

Tradition Of Escort

Lincoln, Neb.

Once again our family has found it necessary to call on the services of the Lincoln Police Department.

The funeral escort that is taken for granted, but not to be charged for, in other cities is a very touching and comforting tribute to those citizens of this community who have preceded us in death.

Our heartfelt thanks to our new police chief, George K. Hansen, for carrying on with the fine traditions of the Lincoln Police Department and to the distinguished officers of L.P.D. for their dignified and sympathetic response during this time of sorrow.

THE RICHARD PICKEL FAMILY

NEWSPAPERARCHIVE®
NEWSPAPERARCHIVE®

COLOR COLOR

SAFEWAY

LOOK AT ALL THE WAYS YOU CAN SAVE AT SAFEWAY!

Save on foods, housewares, paper goods, health and beauty aids, and many other needs

Serving Suggestion



USDA CHOICE

BEEF ARM ROASTS USDA CHOICE lb. 99¢

7-BONE CHUCK ROASTS

USDA CHOICE GRADE BEEF BEEF CHUCK POT ROAST

Compare The Close Trimming Methods of Beef From Safeway

lb. 77¢

Serving Suggestion



FRESH WHOLE FRYERS GRADE 'A' lb. 53¢

USDA A GRADE

FRYER PARTS

FAMILY PACK GRADE 'A'

Each Pack Consists of 2-Breast Quarters, With Wing Attached, 2-Leg Quarters With Back Attached, 2-Wings, 2-Necks and 2-Giblet Packs

lb. 43¢

Since we're neighbors let's be friends



Serving Suggestion

CHUNK BOLOGNA For Sandwiches lb. 85¢

WIENERS

SAFEWAY BRAND

Regular or Beef Wieners for Quick, Economical Meals For Your Family

12-oz. Package 59¢

Sliced Salami	Safeway Brand, Ideal for Sandwiches	8-oz. Package 77¢	**Pork Steaks**	Shoulder Cuts, Lean and Meaty	lb. $1.39	**Rib Roasts**	USDA Choice Grade Beef Extra Trim, Large End Standing	lb. $1.65	**Brisket Roasts**	Rolled or Flat USDA Choice Beef	lb. $1.49
Lunch Meats	Pickle Loaf or Macaroni & Cheese, Safeway	8-oz. Pkg. 69¢	**Pork Cube Steaks**	Boneless Tender & Juicy	lb. $1.59	**Top Sirloin Steak**	Boneless Choice Beef	lb. $2.09	**Swift's Sizzlean**	Breakfast Strips	12-oz. Package $1.69
Sliced Meats	Safeway Wafer-Sliced Lunch Meats	3-oz. Package 49¢	**Ham Patties**	Safeway Brand, Great For Most Any Meal	20-oz. Tin $2.39	**Chuck Short Ribs**	BEEF, Lean and Meaty	lb. 69¢	**Hormel Little Sizzlers**		12-oz. Package 98¢

DEL MONTE PINEAPPLE

Sliced, Crushed or Chunk



4 8-oz. CANS $1

GREENLAND TURBOT FILLETS In Assorted Sizes of Pkgs. . . . lb. 98¢

PREMIUM GROUND BEEF For Great Burgers or Meat Loaf lb. 98¢

STEWING BEEF CUBES Lean Boneless Beef Cubes . . . lb. $1.19

SLICED PICNICS Pork Shoulder, Whole or Half lb. 93¢

BOUNTY PAPER TOWELS



JUMBO ROLL Handy For Unexpected Spills 49¢

MRS. WRIGHT'S BISCUITS



2 8-oz. CANS 25¢

EDWARDS COFFEE Here's A Rich and Robust Coffee You Can Serve Proudly 2-lb. Can $2.59

DOG FOOD POOCH NUGGETS Dry Dog Food Finest Safeway Quality 25-lb. Bag $3.99

RAISIN BREAD MRS. WRIGHT'S This Makes a Great Breakfast Toast Too! 16-oz. Loaf 44¢

COB CORN BEL-AIR Premium Quality Frozen Vegetable 4-Ear Pack 66¢

ORANGE JUICE BEL-AIR FROZEN CONCENTRATE Pure Florida Orange Juice 4 6-oz. Cans $1

ICE CREAM SNOW STAR Creamy-Good Flavors for Great Treats ½-Gallon Carton 97¢

SAFEWAY QUICK OATS



Great Hot Breakfast Food 18-oz. PKG. 39¢

COCA COLA or DR. PEPPER 8 pak 16 oz. bottles plus deposit 85¢

POTATO CHIPS PARTY PRIDE Buy . . . Try . . . Compare, You Can Save More at Safeway 9-oz. Package 69¢

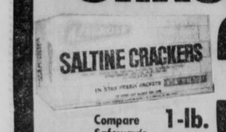
YOGURT LUCERNE Fresh Fruit Flavors or Plain 4 8-oz. Cartons $1

STRAWBERRIES BEL-AIR Delicious Over Ice Cream or For Many Other Popular Treats 20-oz. Package 79¢

BEL-AIR DINNERS Beans & Franks, Chopped Beef, Meat Loaf, Salisbury or Veal Parmigan 10¾ oz. Dinner 49¢

BREAD DOUGH DAKOTA HEARTH Frozen, White 5-Pack 1-lb. Loaves 99¢

MELROSE SALTINE CRACKERS



Compare Safeway's Low Price 1-lb. PKG. 39¢

CHUNK TUNA SEA TRADER Fancy Light Tuna In Oil 6½-oz. Can 44¢

TOMATO SOUP TOWN HOUSE Finest Safeway Quality 10¾-oz. Can 15¢

IMPERIAL LIGHT BLEND 1-lb. Carton 43¢

ALL-PURPOSE FLOUR OVENJOY Enriched, All-Purpose 10-lb. Bag $1.18

CREAM OF MUSHROOM CAMPBELL'S SOUP

TOWN HOUSE .. 18¢



5 10¾-oz. CANS $1

CRAGMONT REGULAR or DIET COLA

8 16-oz. BOTTLES 79¢ plus deposit



Since we're neighbors let's be friends

GOLDEN-RIPE BANANAS lb. 15¢

Enjoy The Sweet Mellow Flavor of Delicious Bananas from Safeway . . . These Really Are Something Special at Safeway

Red Potatoes	U.S. No. 1 Grade Clean, Uniform Sizes	5-lb. Bag 49¢
Yellow Onions	Natures Natural Food Seasoning	3-lb. Bag 69¢
Fresh Carrots	Perfect for Cooking With a Juicy Chuck Roast	2-lb. Bag 39¢
Red Radishes	Fresh and Crisp With a Zesty Flavor	1-lb. Package 39¢
Salad Tomatoes	Ideal in Salads or For Slicing onto Burgers	1-lb. Package 49¢
Salad Lettuce	RED or GREEN LEAF These Are Fresh & Tender	Bunch 29¢
Fresh Mushrooms	Great With Meats or in Gravies	lb. 99¢
Sunsweet Prunes	Delicious for Breakfast or in Tasty Baked Treats	1-lb. Package 69¢

RUBY RED or WHITE GRAPEFRUIT

From The Famous Indian River Region of Florida, These Are Always Popular For Breakfast

8 for $1

COMPARE SAFEWAY'S BIG VARIETY AND LOW PRICES TOO

CREST Regular or Mint Toothpaste 7-oz. Tube 89¢

VITAMIN C Safeway 100 mg Chewable Bottle of 100 93¢

LISTERINE Price Includes "15¢ Off" Label 20-oz. Bottle $1.09

CONTAC Compare Safeway's Low Price Package of 10 99¢

Sales In Retail Quantities Only

SAFEWAY

WE WELCOME FOOD STAMP SHOPPERS AT SAFEWAY

HEAVY DUTY DETERGENT



WHITE MAGIC LIQUID 64-oz. BOTTLE $1.79 32-oz. 99¢

Copyright 1960, Safeway Stores, Inc. Prices eff. 1-14-76 to 1-17-76 in Lincoln

Bomb Kills Four In Belfast Arcade

BELFAST, Northern Ireland (AP) — A powerful bomb killed four persons and wounded 20 in a crowded Belfast shopping arcade Tuesday, authorities said.

The explosion in a hardware store was the first fatal bombing in Northern Ireland this year and came only hours after Protestant and Catholic militants rejected Britain s latest bid to find a political solution to end the country's civil war

In London senior political authorities said the Special Air Service (SAS) contingent dispatched last week to South Armagh County numbered no more than 11 men, although reports at the time suggested it was to be much larger.

The small size of the group opened to question the British government's portrayal of the SAS deployment — amid considerable fanfare — as a measure of Britain's resolve to end violence in the province

The SAS men are specially trained for counterterrorist operations

The arcade bomb, containing about 50 pounds of explosives, went off without warning, killing two men and two women One of the dead was blown through a wall and landed 50 yards away in a car park

It brought the number of deaths since Jan. 1 to 23 and the toll since the violence began in 1969 to at least 1,413.

The area where the bomb was planted is barred to cars, and shoppers enter through turnstile gates to be searched by troops

Britain refused Monday night to bow to the demands of the Protestant majority in the province for a return to majority rule there

Majority rule in Northern Ireland was suspended nearly four years ago when the British government took over direct rule in the province because of worsening violence

Merlyn Rees, Britain's secretary of state for Northern Ireland, announced Monday a last effort to persuade the Protestants to accept power-sharing with the Roman Catholic minority as the basis for any future government in the province

Rees said he was reconvening Ulster s 78-member constitutional convention for a month from Feb 3 to think again and agree to some form of power-sharing

Rees said the British government rejected the recommendation of the dominant Protestant faction in the convention that majority rule should be restored

Protestant hardliners, who have been threatening civil war and industrial chaos if the British government turned down their demands, warned they would wreck the convention when it reconvenes



AP

DOCTOR . . . enters shop in bombed arcade.

Japan To Go Ahead With China Treaty

The New York Times

Tokyo — Prime Minister Takeo Miki, in a major policy shift, made clear Tuesday that the Japanese government was ready to conclude a peace treaty with China to end World War II formally despite Soviet warnings against it

Miki, in a news conference just hours after Soviet Foreign Minister Andrei Gromyko ended a visit here, indicated that Japan would accede to a Chinese demand that the pact include a provision stating that both countries oppose the efforts of any third nation to achieve hegemony in Asia

Russian officials contend that the provision is aimed at the Soviet Union, and until Tuesday the Japanese had resisted Chinese efforts to include it in the treaty to avoid being caught in the struggle between the two Communist nations

Gromyko warned Miki Monday that Moscow might ' reconsider its relations with Tokyo if Japan agreed with China on a treaty the Soviet Union considered antagonistic

Japan s new readiness to conclude a treaty with Peking containing an anti-Soviet provision appeared immediately after Gromyko refused to concede anything on the Japanese demand for the return of four northern islands seized by the Soviet Union at the end of World War II

Bus Hijacked; Riders Robbed

CHICAGO (AP) — Shades of Jesse James

Five gunmen hijacked a Chicago Transit Authority bus and robbed 26 passengers of $465 in cash

They also took watches, rings, and topcoats in the robbery Monday night on the Madison Street line

Three suspects were arrested Tuesday None of the loot was recovered, police said

The bus driver, Cedric Wright, 24, told police the five men boarded at 10 45 p m and sat apart from each other A few minutes later, the five arose on cue and one put a pistol to the driver s head

' Stay cool and take off " the driver was told The other four robbed the passengers

After a while, Wright was ordered to stop the bus Police said he was struck on the head and the five men fled

Police were notified by someone in the area who noticed the bus was not on its regular route

Government Said Neglecting Prepaid Health Plans

The New York Times

Washington — The president of the Group Health Association of America, an organization of prepaid health maintenance plans charged Tuesday that the prepaid health movement was suffering from government neglect

The prepaid health movement is "like a very hearty plant that has not been watered but continues branching and growing in spite of that, said the president, Dr John G. Smillie

' The movement would flower if it were watered," he said, ' and I don't mean money All it really needs is a signal from the administration that prepaid group plans are part of the nation's health policy '

Smillie, an official of the Kaiser-Permanente plans of California, assessed the stagnation of the prepaid health movement in an interview at the final session of the association s two-day meeting here

The meeting brought together state and local officials, health administrators and representatives of labor to hear government officials discuss the implementation of two new health laws national health planning and the mandatory offering of prepaid plans by employers

Prepaid plans permit a family to pay one fixed fee for all their health services rather than pay out-of-pocket for each doctor's visit

They have had an uneven history since 1971 when former President Richard M Nixon called for their expansion to cover one-fifth of the population

Administration support waned and last year the Department of Health, Education and Welfare spent only half of the plans $45 million budget This year, the administration has asked for only $18 million to continue the planning of more centers

Smillie says he is not concerned as much about the money as he is the lack of official interest

He said the hundreds of plans across the country, serving about 5% of the population, had been developed over the years by nonprofit groups like Kaiser and Blue Cross, which has invested some $50 million and by private insurance companies that have invested over $60 million

He said that since health maintenance organizations work in competition with the existing health delivery system they are in the best tradition of the country Organized medicine, included the American Medical Association has opposed their expansion because they often require doctors to work for fixed salaries rather than a fee

The government by inaction, continues to support a health care delivery system that is a monopoly and does not really allow the American people the freedom of choice I believe it should he said

This factor could change, in time because of new government rules that require 400,000 employers with more than 25 workers to offer prepaid insurance in their benefits if a government-approved plan is available in the area The current standards for approval are so high that the House has passed — and the Senate is considering — a change so that plans can be competitive

Despite the obstacles and even without support prepaid plans will continue to expand slowly, Smillie predicted

"Why will they grow? he asks rhetorically "Because it is right, that's why '

Miller & Paine
Nebraska's QUALITY Department Stores

SEMI-ANNUAL
½ PRICE SALE

NOW $10 to $20



Large Selected Group of Naturalizers. Plus many other brands included in this sale. You will have a hard time buying just ONE pair! Not all sizes in all styles and colors. Reg. $20 to $43.

SORRY. NO PHONE OR MAIL ORDERS ON THESE SALE SHOES!

Shoe Salon, all stores

Shop 'til 9 Thursday all stores!

Ellis
CORNED BEEF HASH

Leon's FOOD MART
Rathbone Village
At Winthrop Rd. & Ryons
IN RATHBONE VILLAGE

Prices good thru JAN. 17, 1976

We give and redeem Community Blue Stamps

OPEN TO 8:30 on Thurs. and Fri. nights 6:30 other nights NEVER ON SUNDAY

IT'S OUR anniversary

THE STAGE DOOR DELI . . . PRESENTS . . . . .
POTATO SALAD ..... Lb. 85¢
COLE SLAW ..... Lb. 85¢
BAKED BEANS ..... Lb. 95¢

FREE! $300.00 TOTAL VALUE GROCERIES

1st. PRIZE $50 Value Groceries
PLUS 10 MORE PRIZES
Of $25 Value Groceries Each.
All You Have To Do Is REGISTER OFTEN!
NO PURCHASE NECESSARY
You Must Be 18 or Older To Register.

COOKIE BAKE-OFF Thurs.-Fri.-Sat.

USDA Grade "A" CHICKENS whole 49¢ lb. cutup 55¢ lb.

Grade "A" ROASTING CHICKENS lb. 59¢
Hormel Black Label Save 40¢ BACON lb. $1.49
Hormel Save 40¢ WRANGLERS lb. $1.19
Boneless Save 30¢ RIB EYE STEAK lb. $2.98
Oscar Mayer 12 oz. pkg. Reg. or All Beef BOLOGNA 98¢
Paper Towels BRAWNY Jumbo Size 43¢
Kraft French DRESSING 16 oz. Btl. 63¢
Nabisco SALTINES 1 Lb. Pkg. 49¢

Orlando TANGELO'S 3 Lb. bag 45¢
California, Fresh TOMATOES EA. 10¢
California, PEPPERS or CUCUMBERS ea. 10¢
Archway, All Varieties COOKIES Pkg 59¢
Our Family PEAS 17 oz TIN 4 FOR $1
Velveeta CHEESE 2 Lb PKG $1.69
Liquid Dish Soap PALMOLIVE 32 oz. Btl. 95¢
Kraft Margarine PARKAY 16 oz. pkg. 45¢

5 Lb. Bag Russett POTATOES 49¢

Beet SUGAR 5 Lb. Bag 99¢

Ore-Ida TATER-TOTS 2 Lb PKG. 69¢
Quality Checked ICE CREAM FREE ICE CREAM BEING SERVED ½ gal. CTN. 89¢
Swanson, Turkey, Beef, Chicken, POT PIES 8 oz. pkg. 29¢
Golden Valley, Cut BROCOLLI 20 oz. pkg. 57¢
Kraft Colby Longhorn CHEESE 16 oz. pkg $1.29
Meadow Gold HALF & HALF Pint 39¢

3 Lb. Tin Folger's coffee $3.69

Toilet Tissue CHARMIN 4 Pack 69¢

Bushes 15 oz. Tin RED BEANS CHILI BEANS KIDNEY BEANS 4/88

Kraft dressing MIRACLE WHIP QUART JAR 85¢

Campbell's Tomato SOUP 10¾ oz. tin. 6 FOR $1

Gold Medal FLOUR 10 lb bag $1.49

Regular, Diet TEEM or PEPSI Plus Deposit 8 Pack 16 oz Btls 89¢

Cereal WHEATIES 65¢ 18 oz. pkg. Without Coupon 75 Good Only At Leon's through Jan 17 1976

Wonder Home Pride Wheat BREAD LOAF 39¢
Our Family Whole Kernal or Cream CORN 17 oz. TIN 4 FOR $1.00
Cooking Oil CRISCO 38 oz BTL $1.19
Dewey Fresh ORANGE JUICE 6 oz TIN 4 FOR $1

Heinz Bonus Pack CATSUP 32 oz Btl 79¢
Chef Pierre PUMPKIN PIE 40 oz Pkg $1.09
Saint Joseph Children's ASPIRIN 36 s 29¢
Anti-Acid PEPTO-BISMOL 12 oz Btl $1.25

Westinghouse LIGHT BULBS 40W 60W 75W 100W 2 pack 49¢ WITHOUT COUPON 59 Good Only At Leon's through Jan 17 1976

NEWSPAPERARCHIVE®
NEWSPAPERARCHIVE®

Everybody Else Is Out Of Step

To heck with what the official minutes, news reports and people who were in the audience say, members of the revisionist Lincoln City Council insist that they approved Housing Authority plans for construction of a six-story structure in east Lincoln, not a five-story building.

Council members said Monday that if people think the council approved a five-story building last June, they are victims of a "misunderstanding."

The minutes of the meeting, specifying a five-story building, are incorrect, the council says, as are news reports of the meeting and the recollections of people in attendance. The council said it knew what it was doing even if nobody else did.

This should be charitably viewed as a rare coincidence in which everybody but the council was confused. We really don't think there is a conscious conspiracy afoot to change history. Lincoln council members wouldn't agree among themselves to say they did something they didn't do. And the issue at hand really is not important in the over-all scheme of things, although residents of the Taylor Park area in east Lincoln would perhaps feel differently.

But a precedent has been set which could be used by unscrupulous city fathers in the future to facilitate the changing of minds and/or conditions.

Imagine a council president telling the press the following:

—"Despite what the minutes, the news reports and everybody else who was in the chamber said, we voted a 50% increase in LES rates last month, not a 5% increase.

—"You idiots in the press added a word. We voted to widen 48th St. We did not vote to not widen it.

—"Our policy on eastward expansion of the city has always been misunderstood by the city clerk and the press. Our decision today approving a 6,000-unit housing development and regional shopping center in the Stevens Creek watershed is consistent with past council actions.

—"What previous decision? We're going nuclear.

—"And if you don't quit disputing what the council says, I'll have Chief Adams remove you."

Ford Jokes Fade

The hatchet job being done on President Ford by the media and the entertainment world seems to have abated somewhat in the past few days. The irrelevancies and other nonsense items printed and broadcast about Ford have subsided in number since the Vail vacation ended. Comics perhaps perceive that their poor-taste jokes about Bozo the Clown reached the saturation point.

It isn't that Americans have lost the ability to laugh at themselves or one another. We can still do that, but without malice. When the ridicule and the jokes become malicious, as they did with Ford, fair-minded people lose their sense of humor and they begin to question those who see laughs or news in a human being evidencing human characteristics.

Ford has been pictured tumbling down the stairs from Air Force One and tumbling through the snow with his skis on, like a windmill. The media breathlessly brings a bored nation reports of Ford backing into the ski lift or getting his legs entangled in the dogs' leashes.

But compare him to his predecessor or some of the challengers for the White House and an entirely different picture emerges: a healthy, energetic, athletic, even graceful 60-year-old man who is in better shape than most younger people.

Ford might trip over his tongue once in a while, but it is not because he is lying — which was the problem with a former president who stuttered and mumbled through most of his public utterances in the last year of his presidency because he knew how little truth his words contained. That same president was stiff and ill at ease around people anyway; no more animated than a campaign poster. Compared to him, Ford is a public relation man's dream. And aside from bowling an occasional line and an infrequent fling at the keyboard, not much was known of Nixon's leisure time or how much he took.

Mr. Ford's most immediate threat, Ronald Reagan, is said to baby himself. He goes to bed early and gets up when he darn well pleases — a routine that would have to change were he to become president. It will be pointed out that the job is full-time. Nor does Reagan project the vigor of the Kennedys or Ford.

We're not defending the President's politics or necessarily his competence, but we do know that Gerald Ford is not a bumbling, clownish, uncoordinated fool. What we have is an active President, a skier, swimmer, dancer, golfer, who sets a good example — lousy jokes and nonsense reporting to the contrary.

C. L. SULZBERGER

The Chinese Line Of Succession



PARIS — China's leadership problem has neither been complicated nor moved nearer to definitive solution by the death of the indomitable, elegant Chou En-lai. Chairman Mao Tse-tung, although very old and frail, remains so powerful a symbol of revolutionary continuity that all Chinese, even those likely to contest the succession, dare speak only in his name.

But this does not mean the question of who will lead Maoism's second generation has been answered; or in which direction it will head. The fact that Deputy Premier Teng Hsiao-ping was brought back from disgrace to direct daily government during Chou's terminal illness doesn't necessarily imply the road to ultimate power lies open to him.

The young Wang Hung-wen, or Chang Chun-Chiao and Yao Wen-yuan are still redoubtable figures in the background. And there is a continuing possibility that some recently restored military commanders or high functionaries whose views on Russia are less harsh than Mao's and Chou's might emerge on top.

☆ ☆ ☆

One must never forget that the post-Lenin power contest in Soviet Russia's more scrutable society and the more protracted one following Stalin's death were by no means predictable as to outcome. Furthermore, in each case, foreign policy implications were enormous.

Although Trotsky, who preached the "permanent revolution," seemed a more brilliant, charismatic figure and although Lenin had himself warned against Stalin's brutality, Stalin coldly triumphed. He exiled Trotsky, finally had him murdered, and discarded Trotsky's concepts in order to build a firm communist base in isolated Russia.

After Stalin, committee-rule sought to govern the USSR, but one group after another was dissolved. Beria was murdered, Molotov and Malenkov disgraced; then Khrushchev eased out Bulganin and was himself ousted by a party-army faction from which Brezhnev emerged as boss.

The eventual consequences of these leadership changes produced an uneasy new effort to improve relations with the United States and a simultaneous break with China. For the last decade and a half the Sino-Soviet clash has dominated diplomatic thinking in both Moscow and Peking.

☆ ☆ ☆

Many observers (and these included Premier Chou) speculate the Russians hope to stir trouble in China after the Maoist leadership dies in order ultimately to encourage the chances of successors they might consider more amenable.

Indeed, some months before his health finally collapsed, Chou told me: "The only purpose of the bilateral negotiations they (the Russians) suggest for a non-aggression pact (with China) is to drag the matter on and on without settlement, while waiting for other opportunities."

Chou deeply suspected present Soviet policy aims and in this he echoed Mao's opinions. "In Europe, if Russia wishes to expand, it is not only in East Europe but also in West Europe, to dominate everywhere it can," he said. "And this is also true with respect to China and elsewhere in Asia . . . They are expanding on land, at sea and in the air. That is their international aim.

"From Khrushchev through Brezhnev, the ruling clique of the Soviet Union has changed its nature . . . It is following a policy of foreign expansionism and domestic fascism . . . The Russians never ceased sending in agents, spies and subversives (everywhere) . . . China is among those which would never accept such stuff because China, under the leadership of Chairman Mao, would never submit."

☆ ☆ ☆

Since Mao and Chou recognized China's present weaknesses they welcomed the chance to improve relations with the West, above all, the United States. They even shelved the Taiwan argument to enhance the possibility of friendship. They urged the United States and NATO to maintain vigilance and military strength with respect to Russia.

This has been Peking's policy for approximately four years but there is no assurance it will continue so indefinitely. Is some kind of internal argument among aspiring leaders now taking place on this issue?

China unexpectedly released the crew of a Soviet helicopter after long internment — and obliquely apologized to Moscow. Shortly afterward Mao himself took the occasion of a visit by Nixon's daughter and Eisenhower's grandson to associate his personal prestige with the young Americans. A propaganda movie is being prepared on their reception.

Any such disagreement, of course, would be taking place covertly. But the succession problem has not yet been settled by Teng's present importance or by the disappearance of Chou.

At least as many shadowy figures — perhaps some, as Teng had been, still in disgrace — are possibly stirring in a curtained-off Peking. After all, such was the case in Moscow during Bolshevism's own two great contests for power.

(c) New York Times Service

RUSSELL BAKER

Hugs And Kisses

NEW YORK — The news photographs showed President Ford and Ronald Reagan kissing babies the other day. This means they are looking for work. The only time you see a politician kissing a baby is when he is running for office.

Americans seem to expect it of politicians in election years, but not at any other time. If a president were to stop in the middle of the State of the Union address to Congress to kiss a baby who was rushed down the aisle to him, Americans would suppose he had gone daft. There is really no need for presidents to kiss babies, and a president who spent two or three hours a week in the Oval Office kissing babies would soon be accused of eccentric behavior.

Reporters and cynics have high sport with the political baby kisser, but it is unfair. In fact, most politicians dislike kissing babies. Some detest it. I have seen distinguished candidates for president flinch in horror at suddenly having a damp bundle obviously in need of diaper service thrust under their noses for inhaling and kissing, but I have seen very few who refused to do their duty.

And with good reason. A photograph of a presidential candidate recoiling in dismay from baby fumes can do more damage to a campaign than a national television speech lubricated with four martinis.

☆ ☆ ☆

Curiously, babies are the only variety of humanity politicians are expected to kiss if they want to win. The rules on osculation are fairly rigid, and they are imposed by us, the people. Candidates may kiss their wives, but only on the cheek. It's the same for other female relatives. Kissing males is taboo if they have progressed beyond diapers. The correct form with a 4-year-old male toddler in short pants is a handshake, just as with a county chairman.

Embraces must also be handled cautiously. The candidate's wife may be embraced, but only with one arm, never with both. This embracing arm must be drooped limply around the waist and only for a brief moment. Afterward, it is dropped, signaling the wife to go to a folding chair, receive a bundle of flowers, sit down and gaze at the candidate in rapt adoration.

The embracing arm is then waved high over the head in synchronization with the non-embracing arm to create a figure of triumphal confidence. Whereupon, the members of the audience, interpreting the signal to mean that they will all get jobs soon after election day, leap to their feet emitting cries of ecstasy.

☆ ☆ ☆

This scene can be followed by embraces of males. Again, as with wives, only one arm may be wrapped around the embraced male, but two males may be embraced at the same time — one with the right arm, one with the left. Males who may be embraced in this manner include growing sons and such small political chaff as vice presidential candidates, party chairmen, congressmen and celebrated movie actors.

Males of this variety may be embraced more tightly than wives. The candidate is supposed to get a good finger grip on the spare tire just above the embraced politico's belt, to indicate that everybody is in this campaign together. The rule with wives, by contrast, is: no finger pressure. Richard Nixon, in fact, usually embraced his wife without touching her, simply wrapping an arm around the empty space she would have occupied if she had been six sizes bigger.

☆ ☆ ☆

Now that women are becoming candidates in larger numbers, a new set of conventions will doubtless evolve governing kisses and hugging. We cannot guess what these will be, since no woman has yet managed to become a front-rank presidential candidate. Recent political setbacks for women's liberation measures, however, suggest that success in politics will not necessarily result from their following the same code as the men.

Kissing a proferred baby, for example, may be considered an inadequate or even incompetent gesture from a woman candidate for president. It may be necessary for her to take the infant in hand right there at the airport and change its diaper. It's hard to say. Since these conventions make no sense in the first place, it is impossible to reason how new ones might develop.

The interesting question about the conventions is not why politicians observe them with such easy predictability, but why the electorate insists on their being observed. The recent publicity about President Kennedy's liaison with a woman not his wife and other disclosures about the private and not so correct love-lives of other modern presidents suggest that even presidents behave very much like human beings when the photographers aren't around.

Is this a flaw that should disqualify them for office? If so, perhaps they are driven to it by a doting public which insists that they never kiss their wives except on the cheek, nor embrace them in both arms.

There may be something to be said for a convention, however. There usually is. Perhaps a president who can kiss anybody's baby with equanimity really does have a better temperatent for getting along with Congress and the Pentagon than most men.

(c) New York Times Service

TODAY'S MAIL

Stamp Prices A Financial Go-Round

Postage Increase And Results

Lincoln, Neb.

A Jan. 5 item titled, "Once A Week Not Enough," shook me up a bit. I have been cogitating on the enormity of the avalanche of mail piled helter-skelter in every nook and corner, others mislaid, lost, and packages also. The mail carriers who delivered once a week could never make it. Extra men would have to be hired. None could make a living wage with only one day's work a week.

Big business will be using their own men to deliver monthly bills. All will be revolting against the raise in postage rates.

In another front page story, it told that even the government has got its back up. Social Security will begin to send pensioners their payments directly to the bank of choice by electronic transfer.

So the Post Office will be further cutting off their nose to spite their face. The more mail they lose, the higher postage will hit the public. So in the long-run, the supposed needs of the "big wheels" had better simmer down.

Let the mail flow gently to the multitude, where business runs smoothly and parents wait anxiously to hear from families far away.

Reporters shouldn't cook up such a witch's brew. The Post Office might get weird ideas.

SOD-BUSTER

☆ ☆ ☆

Football Matters

Omaha, Neb.

I have known what "blitzing" is since the second world war, but what did football people call "stunting" before they called it stunting? Isn't it a new name for something that has always been?

In regard to football recruiting and a strong bench, it helps to have top reserves ready to fill in week after week for others who have bumps and bruises, but for one given game such as the loss to Arizona State, the strong bench can't help much. If the best eleven can't win, the others on the bench can only watch and wait.

The proposed college football play-off is a sin because unlike professional football, colleges can't afford to recruit heavy reserve strength. A few key injuries toward the end of the season could make a mockery of a play-off system. A few injuries during a bowl game could ruin a team for a play-off championship.

Also, I would like to see the Top Ten ratings in college football abolished altogether. The standings in league play is one thing, but the national rating serves no good purpose.

DONALD BRANTZ

☆ ☆ ☆

The 'Child Coaches'

Lincoln, Neb.

I would like to congratulate Alfred N. Patterson, Jr. of Demopolis, Ala., since he was kind enough to congratulate Coaches Switzer and Osborne for actually being two children posing as coaches. Also, the press — who should have known better — and the fans, who don't know a damn thing.

I have always been a Bear Bryant admirer. He is a real fine coach. I cannot say much for the Alabama fans, however. I also have a lot of respect for Coaches Osborne and Switzer, even if they are two children posing as coaches.

I hope Mr. Patterson will join the rest of the Big Eight coaches and the Midwest fans in prayer, as I am sure that none of us want Coach Switzer to grow up. Any coach who has 31 wins, 1 tie, 1 loss, two national football titles and a "Coach of the Year" award in his first three years as head coach does not need any pointers from Papa Bear Bryant or anyone else.

Child Coach Osborne did not do too badly with the Huskers, either, as they won their first 10 games, losing only the last two and these to the No. 1 and No. 2 ranked teams in the nation. Osborne and his fine coaching staff won't be needing any of Papa Bear Bryant's help, either.

As for Penn State's being an easy team to play, this may not have been the issue. Any team in the top 20 may not be easy to beat. The real issue was that Bear Bryant picked Penn State for his opponent, and this wasn't Bryant's first time to pick his team to play in the bowl games. It seems to be a yearly practice.

Let's put an end to these cheap shots, or at least until we grow up enough to know what we're talking about.

ONE OF THE MIDWEST TRASH

Data Appears Inaccurate

Lincoln, Neb.

Before Easter of 1975, the B.N. Railroad laid off employes at our Havelock shop. They have all been called back to work as of Jan. 1, 1976. But for the railroad's coal-hauling business, they would not have been called back, and more would have been laid off.

If any senator, member of Congress, farmer, merchant, grain dealer or worker thinks there is any plus economics to a coal slurry pipeline, it seems to me they just have to ignore reality.

The B.N. runs 71 coal unit trains per week on the entire system — to the west, south and Great Lakes area. It takes 200 gallons of water to force one ton of pulverized coal through a pipeline. To move the 13,000 tons of coal per unit train we move by rail would require 113,600,000 gallons of precious water per week.

Arkansas, a state where a proposed power plant is to be located, according to reports, has a law that says, "NONE of this water can be dumped as run off," but must be evaporated. From an energy standpoint, it appears to me, it would be counter-productive to heat 113,6000,000 gallons of water per week to the evaporation point.

It has come to our attention, that some of the coal slurry advocates are using excess propaganda by stating that by 1980, without the slurry pipeline, there will be a coal unit train through Lincoln every six minutes. — Simple arithmetic at 24 hours per day, equals 1,440 minutes; so that would mean about 240 unit trains per day through Lincoln instead of the 71 per week in all directions on entire system. If you really want to get silly, this is 1,680 trains per week through Lincoln according to their allegations.

I have always taken a dim view of those who try to use scare tactics to appeal to one's emotions and lack of knowledge; I for one will not blindly accept this inaccurate data.

L. K. EMRY

☆ ☆ ☆

Contributors To Fund

Lincoln, Neb.

I cannot understand how so many citizens could be willing to shell out contributions in connection with the Rod Loos fund, just because they are afraid to admit that law-enforcement CAN do wrong.

I believe it's getting pretty bad when you can't trust law-enforcement to act as protectors rather than assailants. And it burns me to know that people are so reluctant to sign their names to a petition for the late Sherdell Lewis in an attempt to uncover the truth concerning his death.

JUDY KOBZA

☆ ☆ ☆

Telling It Plainly

Lincoln, Neb.

Don Walton has done a fair and accurate job of condensing the "Sunshine Initiative" to a reasonable length in his recent frontpage series. He has managed to eliminate the legal jargon necessary to most laws while still telling the average reader in some detail what it's all about.

Nebraska needs more reporters like Don Walton!

MARGE SCHLITT

☆ ☆ ☆

Tradition Of Escort

Lincoln, Neb.

Once again our family has found it necessary to call on the services of the Lincoln Police Department.

The funeral escort that is taken for granted in this city but charged for in other cities is a very touching and comforting tribute to those citizens of this community who have preceded us in death.

Our heartfelt thanks to our new police chief, George K. Hansen, for carrying on with the fine traditions of the Lincoln Police Department and to the distinguished officers of L.P.D. for their dignified and sympathetic response during this time of sorrow.

THE RICHARD PICKEL FAMILY

Leftist Paper Says List Names 32 CIA Agents

Paris (UPI) — The press in Western Europe has unmasked dozens of alleged CIA agents in recent weeks and reportedly plans to reveal dozens more in the near future

In Washington, the State Department condemned the disclosures as "extremely irresponsible" and the CIA conceded it was "naturally concerned about them

In the latest revelations, the left-wing Paris newspaper Liberation published Tuesday a list of what it said were 32 CIA agents

The newspaper said its reporters compiled the list with the help of CIA defectors "disgusted by clandestine intervention of their government throughout the world"

Liberation said Italian newspapers will soon publish the names of 45 CIA operatives in Italy

It said similar lists would be made public in Mexico, Britain, Portugal and Sweden in a coordinated drive by left-wing groups to unmask the CIA

Richard Welch, the CIA's station chief in Greece, was assassinated Dec 23 a month after the Athens News identified him and other American intelligence agents

Last Friday, the Madrid news magazine Cambio 16 published the names of nine CIA officers in Madrid

Experience has shown that the printing of such lists is extremely irresponsible," a State Department spokesman said in Washington "We view this kind of thing as contemptible and inflammatory"

A CIA spokesman said the agency is "naturally concerned at the publication by any foreign journal of any list of persons who are either identified correctly or incorrectly as having served as CIA employes"

Diplomatic sources said some of the names listed by Liberation were genuine names of U S embassy employes

Others were not known to embassy insiders while half a dozen of those mentioned by Liberation have long since been transferred to other positions

"We are not police informants and we don't wish anyone to meet death," Liberation said, referring to Welch s death

The paper, which campaigns against the influence of both the United States and the Soviet Union, promised to publish a list of Soviet agents if the CIA provides it

No Signs Of Infiltration Found

Washington (UPI) — Chairman Frank Church, D-Idaho, said Tuesday the Senate Intelligence Committee has found no evidence that the CIA again has infiltrated news, educational, religious and cultural organizations

Church categorically denied press reports that the committee has uncovered evidence the CIA — in defiance of guidelines established in 1967 — "has continued to use this nation's private institutions for clandestine purposes"

"I can flatly state that the committee has no evidence for such a charge," he said in a statement "Indeed, what we have seen suggests that the CIA has scrupulously adhered to the 1967 guidelines laid down by President Johnson which prohibited covert relationships, direct or indirect, with any of our nation's private institutions"

Church said the committee's inquiry, which is still under way, has gone carefully into the issue of CIA covert relationships with educational and cultural institutions, the press and publishing houses, and religious groups

"The committee has been particularly attentive to this subject because the integrity and independence of such institutions is clearly essential to our own free society," Church said "This inquiry is well advanced and in due course the committee will make known its findings."

Kelley Says FBI Lacks Evidence Of Plans To Disrupt Bicentennial

Washington (UPI) — Director Clarence Kelley said Tuesday the FBI was preparing for terrorist attempts to "blow out the candles" on America's bicentennial celebration, even though hard evidence of such terrorism plans is lacking

Kelley emphasized the FBI was not going to break any laws in keeping a watch over such activity, although he said "unusual methods" must be used

The FBI chief added he was not aware of foreign-trained terrorists working in the United States. He specifically denied knowledge of members of the Palestine Liberation Organization operating here.

Kelley, speaking to a news media meeting sponsored by the American Security Council, said the bombing of LaGuardia Airport in New York City and Monday's discovery of three bombs at the United Nations were cause for concern as the nation opened its bicentennial year

He said the FBI has received information of threats to "disrupt" the bicentennial celebrations

"We cannot say who this was, that this was a real threat," he said "No, I don't have any hard facts, hard evidence that they will fulfill these threats"

Kelley added he was unable to say whether the LaGuardia bombing was by a terrorist group. "At this point we don't know," he said

"But at this time we are going to prepare for the worst the boast that 'we are going to blow out the candles'," Kelley said

Kelley emphasized terrorist activity was the "ultimate evil" in the United States, but said few Americans are concerned until their lives are involved.

He said there were 89 bombings attributable to terrorist activity in the United States last year, up from 45 in 1974, and 24 in 1973

Such activity killed 11 persons and injured 72 others last year and brought property damage to more than $2.7 million.



AP

A Reason

State Rep. Frank DeGroat of Lake Park, a Republican in his 14th year in the Minnesota Legislature, said he won't seek re-election because state lawmakers have turned to "passing junk" and he no longer wants to be part of it.

He's Got To Be Man For The Job

(c) Chicago Sun-Times

Washington — If names mean anything, Dr. Scotch has got to be the man for the job

Norman A Scotch, Ph D., chairman and professor of sociomedical sciences at Boston University, has been appointed to the National Advisory Council on Alcohol Abuse and Alcoholism.

Four Rail Unions OK Settlement

WASHINGTON (AP) — The chief negotiator for four railway shopcraft unions announced Tuesday membership ratification of the new three-year agreement with the nation's railroads.

President James E. Yost of the AFL-CIO Railway Employes Department, with which the unions are affiliated, said the tentative settlement reached Dec. 4 won overwhelming approval from the unions' 70,000 members.

The contract includes a 10 per cent wage hike retroactive to Jan 1, 1975, an additional 5 per cent hike retroactive to Oct. 1, and a 12-cent-an-hour cost-of-living increase retroactive to Jan. 1. In all, the unions won a 41 per cent boost in wages and benefits for their members who averaged $5 75 an hour under the contract which ran out Dec. 31, 1974. The nex pact expires Dec. 31, 1977.

The four unions covered under the agreement are the Brotherhood of Railway Carmen, the International Brotherhood of Electrical Workers, the International Brotherhood of Boilermarkers, and the Brotherhood Firemen and Oilers.

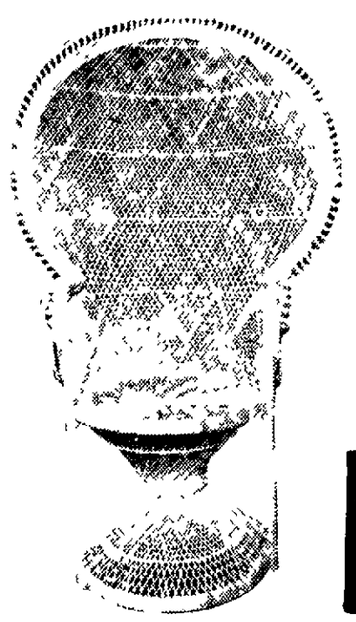
3 Million Visit Greece

Athens (UPI) — Nearly three million tourists visited Greece in the first 10 months of 1975, bringing more than $500 million of foreign exchange into the country, according to the statistical service American tourists headed the list with 409,747 arrivals, followed by 376,851 West Germans.

LOST OUR LEASE

so LUTFIYYA'S is having a

GOING OUT FOR BUSINESS SALE



We ve lost our lease at our big store at 19th and "O" We must be out by January 20th We are moving our entire retailing operations into the new store at 1028 "O" and simply will not have room for much of the merchandise we have on sale at our 19th and "O" store Therefore we must SELL SELL SELL

Big Clearance On

- Rataan Furniture
- Oriental Design Rugs
- Bedspreads
- Blouses

SAVINGS UP TO 50%

LUTFIYYA'S

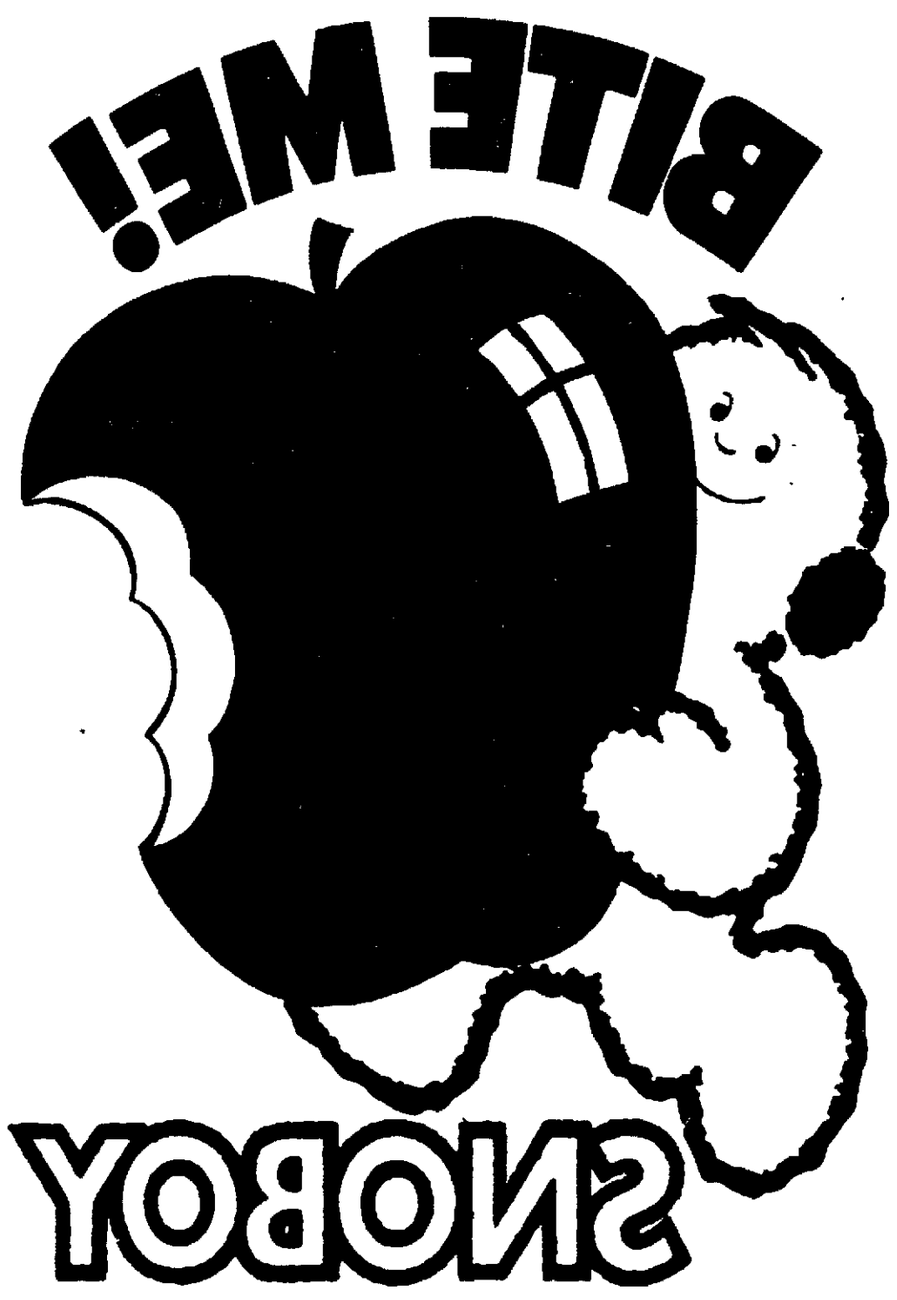
1847 "O" Ph. 477-4061

COLOR

Celebrate the bountiful apple crop with a

SNOBOY IRON-ON!

(Follow easy instructions below and put it on your T-shirt!)



INSTRUCTIONS

1.

2.

3.

4.

5.

LAUNDERING

Wash and dry with other permanent press

Do not use chlorine bleach After first wash

THE PICK OF THE WASHINGTON CROP

SNOBOY

MEN SAVE NOW!

1/2 PRICE

SPORT COATS

New fall, winter and year 'round coats in newest styles, patterns and fabrics. All sizes from 36 to 60.

Reg. 49.95 Reg. 59.95 Reg. 69.96

$25 $30 $35

Other Sportcoats Reg. 29.95 to 99.95 now $75 to $50

Winter Jackets

A large and complete selection of corduroy, wool, suede, poplin and dacron. Many styles and colors. Full or hip lengths. Sizes 36 to 60.

Reg. 29.95 Reg. 39.95 Reg. 49.95

$15 $20 $25

Other Winter Jackets Reg 19 95 to 59 95 now $10 to $30

Park SHOP

IN LINCOLN SINCE 1887

Guarantee CLOTHING CO.

1131 O Street

OPEN DAILY 9 to 5:30 MON. AND THURS. 9 to 9

NEWSPAPERARCHIVE®

NEWSPAPERARCHIVE®

Bomb Kills Four In Belfast Arcade

BELFAST, Northern Ireland (AP) — A powerful bomb killed four persons and wounded 20 in a crowded Belfast shopping arcade Tuesday, authorities said.

The explosion in a hardware store was the first fatal bombing in Northern Ireland this year and came only hours after Protestant and Catholic militants rejected Britain's latest bid to find a political solution to end the country's civil war.

In London senior political authorities said the Special Air Service (SAS) contingent dispatched last week to South Armagh County numbered no more than 11 men, although reports at the time suggested it was to be much larger.

The small size of the group opened to question the British government's portrayal of the SAS deployment — amid considerable fanfare — as a measure of Britain's resolve to end violence in the province.

The SAS men are specially trained for counterterrorist operations.

The arcade bomb, containing about 50 pounds of explosives, went off without warning, killing two men and two women. One of the dead was blown through a wall and landed 50 yards away in a car park.

It brought the number of deaths since Jan. 1 to 23 and the toll since the violence began in 1969 to at least 1,413.

The area where the bomb was planted is barred to cars, and shoppers enter through turnstile gates to be searched by troops.

Britain refused Monday night to bow to the demands of the Protestant majority in the province for a return to majority rule there.

Majority rule in Northern Ireland was suspended nearly four years ago when the British government took over direct rule in the province because of worsening violence.

Merlyn Rees, Britain's secretary of state for Northern Ireland, announced Monday a last effort to persuade the Protestants to accept power-sharing with the Roman Catholic minority as the basis for any future government in the province.

Rees said he was reconvening Ulster's 78-member constitutional convention for a month from Feb. 3 to think again and agree to some form of power-sharing.

Rees said the British government rejected the recommendation of the dominant Protestant faction in the convention that majority rule should be restored.

Protestant hardliners, who have been threatening civil war and industrial chaos if the British government turned down their demands, warned they would wreck the convention when it reconvenes.



AP

← DOCTOR . . . enters shop in bombed arcade.

Japan To Go Ahead With China Treaty

©The New York Times

Tokyo — Prime Minister Takeo Miki, in a major policy shift, made clear Tuesday that the Japanese government was ready to conclude a peace treaty with China to end World War II formally despite Soviet warnings against it.

Miki, in a news conference just hours after Soviet Foreign Minister Andrei Gromyko ended a visit here, indicated that Japan would accede to a Chinese demand that the pact include a provision stating that both countries oppose the efforts of any third nation to achieve "hegemony" in Asia.

Russian officials contend that the provision is aimed at the Soviet Union, and until Tuesday the Japanese had resisted Chinese efforts to include it in the treaty to avoid being caught in the struggle between the two Communist nations.

Gromyko warned Miki Monday that Moscow might "reconsider" its relations with Tokyo if Japan agreed with China on a treaty the Soviet Union considered antagonistic.

Japan's new readiness to conclude a treaty with Peking containing an anti-Soviet provision appeared immediately after Gromyko refused to concede anything on the Japanese demand for the return of four northern islands seized by the Soviet Union at the end of World War II.

Bus Hijacked; Riders Robbed

CHICAGO (AP) — Shades of Jesse James.

Five gunmen hijacked a Chicago Transit Authority bus and robbed 26 passengers of $465 in cash.

They also took watches, rings, and topcoats in the robbery Monday night on the Madison Street line.

Three suspects were arrested Tuesday. None of the loot was recovered, police said.

The bus driver, Cedric Wright, 24, told police the five men boarded at 10:45 p.m. and sat apart from each other. A few minutes later, the five arose on cue and one put a pistol to the driver's head.

"Stay cool and take off," the driver was told. The other four robbed the passengers.

After a while, Wright was ordered to stop the bus. Police said he was struck on the head and the five men fled.

Police were notified by someone in the area who noticed the bus was not on its regular route.

Government Said Neglecting Prepaid Health Plans

©The New York Times

Washington — The president of the Group Health Association of America, an organization of prepaid health maintenance plans, charged Tuesday that the prepaid health movement was suffering from government neglect.

The prepaid health movement is "like a very hearty plant that has not been watered but continues branching and growing in spite of that," said the president, Dr. John G. Smillie.

"The movement would flower if it were watered," he said, "and I don't mean money. All it really needs is a signal from the administration that prepaid group plans are part of the nation's health policy."

Smillie, an official of the Kaiser-Permanente plans of California, assessed the stagnation of the prepaid health movement in an interview at the final session of the association's two-day meeting here.

The meeting brought together state and local officials, health administrators and representatives of labor to hear government officials discuss the implementation of two new health laws: national health planning and the mandatory offering of prepaid plans by employers.

Prepaid plans permit a family to pay one fixed fee for all their health services, rather than pay out-of-pocket for each doctor's visit.

They have had an uneven history since 1971, when former President Richard M. Nixon called for their expansion to cover one-fifth of the population.

Administration support waned and last year the Department of Health, Education and Welfare spent only half of the plans' $45 million budget. This year, the administration has asked for only $18 million to continue the planning of more centers.

Smillie says he is not concerned as much about the money as he is the lack of official interest.

He said the hundreds of plans across the country, serving about 5% of the population, had been developed over the years by nonprofit groups like Kaiser and Blue Cross, which has invested some $50 million, and by private insurance companies that have invested over $60 million.

He said that since health maintenance organizations work in competition with the existing health delivery system, they are in the best tradition of the country. Organized medicine, included the American Medical Association, has opposed their expansion because they often require doctors to work for fixed salaries rather than a fee.

"The government, by inaction, continues to support a health care delivery system that is a monopoly and does not really allow the American people the freedom of choice I believe it should," he said.

This factor could change, in time, because of new government rules that require 400,000 employers with more than 25 workers to offer prepaid insurance in their benefits if a government-approved plan is available in the area. The current standards for approval are so high, that the House has passed — and the Senate is considering — a change so that plans can be competitive.

Despite the obstacles, and even without support, prepaid plans will continue to expand slowly, Smillie predicted.

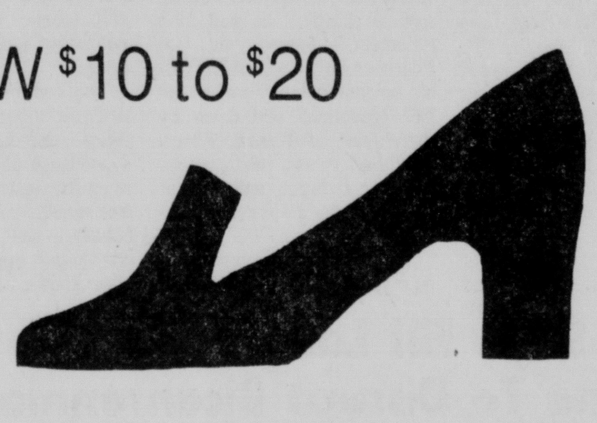
"Why will they grow?" he asks rhetorically. "Because it is right, that's why."

Ellis A super supper treat! CORNED BEEF HASH

Miller & Paine
Nebraska's QUALITY Department Stores

SEMI-ANNUAL
½ PRICE SALE

NOW $10 to $20



Large Selected Group of Naturalizers. Plus many other brands included in this sale. You will have a hard time buying just ONE pair! Not all sizes in all styles and colors. Reg. $20 to $43.

SORRY. NO PHONE OR MAIL ORDERS ON THESE SALE SHOES!

Shoe Salon, all stores

Shop 'til 9 Thursday all stores!

Leon's FOOD MART
Rathbone Village
At Winthrop Rd. & Ryons
IN RATHBONE VILLAGE

Prices good thru JAN. 17, 1976

We give and redeem Community Blue Stamps

OPEN TO 8:30 on Thurs. and Fri. nights 6:30 other nights NEVER ON SUNDAY

IT'S OUR anniversary

THE STAGE DOOR DELI . . . PRESENTS . . . . .
POTATO SALAD ..... Lb. 85¢
COLE SLAW ..... Lb. 85¢
BAKED BEANS ..... Lb. 95¢

USDA Grade "A" CHICKENS whole 49¢ lb. cutup 55¢ lb.

Grade "A" ROASTING CHICKENS lb. 59¢

Orlando TANGELO'S 3 Lb. bag 45¢

Hormel Black Label Save 40¢ BACON lb. $1.49

California, Fresh TOMATOES EA. 10¢

Hormel Save 40¢ WRANGLERS lb. $1.19

California, PEPPERS or CUCUMBERS ea. 10¢

Boneless Save 30¢ RIB EYE STEAK lb. $2.98

Archway, All Varieties COOKIES Pkg. 59¢

Oscar Mayer 12 oz. pkg. Reg. or All Beef BOLOGNA 98¢

Our Family PEAS 17 oz. TIN 4 FOR $1

Paper Towels BRAWNY Jumbo Size 43¢

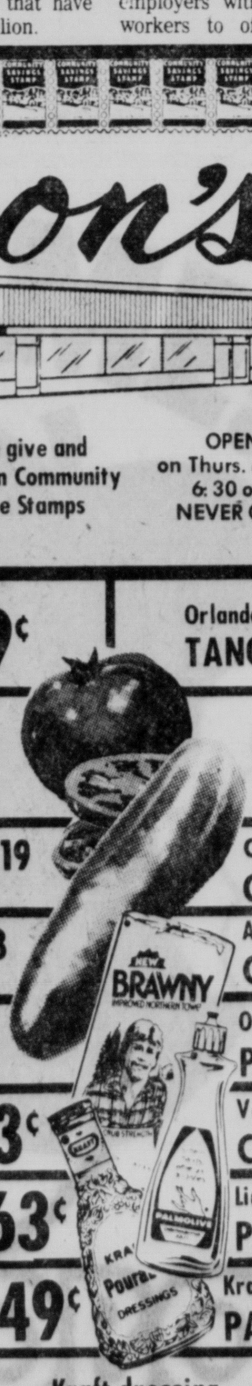
Velveeta CHEESE 2 Lb. PKG. $1.69

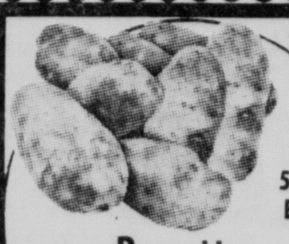
Kraft French DRESSING 16 oz. Btl. 63¢

Liquid Dish Soap PALMOLIVE 32 oz. Btl. 95¢

Nabisco SALTINES 1 Lb. Pkg. 49¢

Kraft Margarine PARKAY 16 oz. pkg. 45¢





Russett POTATOES 5 Lb. Bag 49¢

Beet SUGAR 5 Lb. Bag 99¢



3 Lb. Tin $3.69

FREE! $300.00 TOTAL VALUE GROCERIES
1st. PRIZE $50 Value Groceries
PLUS 10 MORE PRIZES
Of $25 Value Groceries Each.
All You Have To Do Is REGISTER OFTEN!
NO PURCHASE NECESSARY
You Must Be 18 or Older To Register.

COOKIE BAKE-OFF Thurs.-Fri.-Sat.

Ore-Ida TATER-TOTS 2 Lb. PKG. 69¢

Quality Checked ICE CREAM FREE ICE CREAM BEING SERVED ½ gal. CTN. 89¢

Swanson, Turkey, Beef, Chicken, POT PIES 8 oz. pkg. 29¢

Golden Valley, Cut BROCOLLI 20 oz. pkg. 57¢

Kraft Colby Longhorn CHEESE 16 oz. pkg. $1.29

Meadow Gold HALF & HALF Pint 39¢

Toilet Tissue CHARMIN 4 Pack 69¢

Bushes 15 oz. Tin RED BEANS CHILI BEANS KIDNEY BEANS 4/88

Kraft dressing MIRACLE WHIP QUART JAR 85¢

Campbell's Tomato SOUP 10¾ oz. tin. 6 FOR $1

Gold Medal FLOUR 10 Lb. bag $1.49

Cereal WHEATIES 65¢ 18 oz. pkg. Without Coupon 75¢ Good Only At Leon's through Jan. 17, 1976

Wonder Home Pride Wheat BREAD LOAF 39¢

Our Family Whole Kernal or Cream CORN 17 oz. TIN 4 FOR $1.00

Cooking Oil CRISCO 38 oz. BTL. $1.19

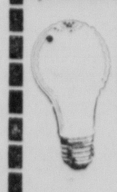
Dewey Fresh ORANGE JUICE 6 oz. TIN 4 FOR $1

Heinz Bonus Pack CATSUP 32 oz. Btl. 79¢

Chef Pierre PUMPKIN PIE 40 oz. Pkg. $1.09

Saint Joseph Children's ASPIRIN 36's 29¢

Anti-Acid PEPTO-BISMOL 12 oz. Btl. $1.25



Westinghouse LIGHT BULBS 40W 60W 75W 100W 2 pack 49¢ WITHOUT COUPON 59¢ Good Only At Leon's through JAN. 17, 1976



PEPSI

Regular, Diet TEEM or PEPSI Plus Deposit 8 Pack 16 oz. Btls. 89¢



UPI

What's That? 20¢ Gasoline?

Station owner Len Augustine of Oak Park, Ill., a one-time coin collector, has introduced a new gimmick: gas is 20¢ a gallon, but you have to pay in pre-1965 silver coins. Attendant Sylvester Harris displays some of the more than $1,000 that has come in so far. At current silver prices, old silver coins are worth about three times their face value

Magee's
LINCOLN CENTER GATEWAY



SKI JACKET SALE

Perfect timing. whether you ski or just want to keep warm like a skier. three great jackets for all ages 100% nylon shells insulated linings belts storm cuffs zip close pockets double front zippers tow tag rings and all the extras

A. Untrimmed nice long jacket in several popular colors
S M L REG $38 **Now 25.99**

B. Warm man-made collar on a perfect nice long warm jacket
Several popular colors
S M L REG $46 **Now 35.99**

C. Hooded with removable man-made fur trim the perfect ski look
Good colors
S M L Reg $58 **Now 45.99**

Magee's Lincoln Center 10 a.m. to 5.30 p.m.; Thursday 'til 9.
Magee's Gateway 10 a.m. to 9 p.m.; Tuesday, Saturday 'til 6; Sunday 1 p.m. to 5.



Magee's
LINCOLN CENTER GATEWAY

WINTER FASHION SALE

WOMEN'S FASHIONS

1/3 and 1/2 REDUCTIONS

Untrimmed Dress Coats
All-Weather Zip-Lined Coats
Robes and Sleepwear
Sportswear Groups
Pant Coats
Leather Coats
Pant Suits
Dresses
Long Dresses
Sweaters

WOMEN'S WINTER PANTS

12.90 Reg. $18 — Excellent selection of patterns and sweater color-coordinated solid colors. Machine washable. Pull-on styles for perfect fit. Sizes 8 to 18.

JUNIOR FASHIONS

1/3 REDUCTION

Blouses
Novelty Tops
Sweaters
Skirts
Dresses
Long Dresses
Pants
Jackets
Pant Sets

NOVELTY JEANS/BLUE JEANS

8.90 and 11.90 Regularly $11 to $18

MEN'S SHOES

Florsheim Shoes 21.80 to 29.80 — Reg. 29.95 to $45

Dexter Shoes 16.90 — Reg. $22 to $28

MEN'S CLOTHING

Large Special Group
Men's Suits, Sport Coats, Sport Sets

1/2 PRICE

Other Suits, Sport Coats, Sport Sets
reduced 20% to 33⅓%

Entire Stock of Dress Slacks
Sale-Priced.

Selected Group of Name Brand
All-Weather Coats
at Special Sale Prices

MEN'S WEAR

Men's Dress Shirts 2 for $19 9.90 each — Reg. $11 to 17.50

Velour Shirts 2 for $29 14.90 each — Reg. $24

Sport Shirts 2 for $27 13.90 each — Reg. $17 and up

Jeans and Pants 2 for $19 9.90 each — Reg. $14 to $23

Men's Ties 2 for $7 — Reg. 6.50 to 12.50

Men's Sweaters 18.90 — Reg. $22 to 32.50

Men's Socks 3 pr. for 3.50

Suburban Coats 49.90

Knit Shirts 9.90 Reg. $11 to $17; 14.90 Reg. $18 to $24

Arrow Chevelle Flannel Shirts 2 for $15 7.90 each — Reg. 13.50

Leisure Suits 20% Savings

LEE LEISURE SUITS

Jackets $20.90 — Reg. 27.50 to $30
Pants 12.90 — Reg. $16 to $22

MEN'S WINTER HATS

6.90 Reg. $10 to $13 — Trooper Tyrolean styles. Fake Fur.

Magee's Lincoln Center 10 a.m. to 5 30 p.m.; Thursday 'til 9.
Magee's Gateway 10 a.m. to 9 p.m., Tuesday, Saturday til 6. Sunday 1 p.m. to 5.

NEWSPAPERARCHIVE®
NEWSPAPERARCHIVE®

Leftist Paper Says List Names 32 CIA Agents

Paris (UPI) — The press in Western Europe has unmasked dozens of alleged CIA agents in recent weeks and reportedly plans to reveal dozens more in the near future.

In Washington, the State Department condemned the disclosures as "extremely irresponsible" and the CIA conceded it was "naturally concerned" about them.

In the latest revelations, the left-wing Paris newspaper Liberation published Tuesday a list of what it said were 32 CIA agents.

The newspaper said its reporters compiled the list with the help of CIA defectors "disgusted by clandestine intervention of their government throughout the world."

Liberation said Italian newspapers will soon publish the names of 45 CIA operatives in Italy.

It said similar lists would be made public in Mexico, Britain, Portugal and Sweden in a coordinated drive by left-wing groups to unmask the CIA.

Richard Welch, the CIA's station chief in Greece, was assassinated Dec. 23 a month after the Athens News identified him and other American intelligence agents.

Last Friday, the Madrid news magazine Cambio 16 published the names of nine CIA officers in Madrid.

"Experience has shown that the printing of such lists is extremely irresponsible," a State Department spokesman said in Washington. "We view this kind of thing as contemptible and inflammatory."

A CIA spokesman said the agency is "naturally concerned at the publication by any foreign journal of any list of persons who are either identified correctly or incorrectly as having served as CIA employes."

Diplomatic sources said some of the names listed by Liberation were genuine names of U.S. embassy employes.

Others were not known to embassy insiders while half a dozen of those mentioned by Liberation have long since been transferred to other positions.

"We are not police informants and we don't wish anyone to meet death," Liberation said, referring to Welch's death.

The paper, which campaigns against the influence of both the United States and the Soviet Union, promised to publish a list of Soviet agents if the CIA provides it.

No Signs Of Infiltration Found

Washington (UPI) — Chairman Frank Church, D-Idaho, said Tuesday the Senate Intelligence Committee has found no evidence that the CIA again has infiltrated news, educational, religious and cultural organizations.

Church categorically denied press reports that the committee has uncovered evidence the CIA — in defiance of guidelines established in 1967 — "has continued to use this nation's private institutions for clandestine purposes."

"I can flatly state that the committee has no evidence for such a charge," he said in a statement. "Indeed, what we have seen suggests that the CIA has scrupulously adhered to the 1967 guidelines laid down by President Johnson which prohibited covert relationships, direct or indirect, with any of our nation's private institutions."

Church said the committee's inquiry, which is still under way, has gone carefully into the issue of CIA covert relationships with educational and cultural institutions, the press and publishing houses, and religious groups.

"The committee has been particularly attentive to this subject because the integrity and independence of such institutions is clearly essential to our own free society," Church said. "This inquiry is well advanced and in due course the committee will make known its findings."

Kelley Says FBI Lacks Evidence Of Plans To Disrupt Bicentennial

Washington (UPI) — Director Clarence Kelley said Tuesday the FBI was preparing for terrorist attempts to "blow out the candles" on America's bicentennial celebration, even though hard evidence of such terrorism plans is lacking.

Kelley emphasized the FBI was not going to break any laws in keeping a watch over such activity, although he said "unusual methods" must be used.

The FBI chief added he was not aware of foreign-trained terrorists working in the United States. He specifically denied knowledge of members of the Palestine Liberation Organization operating here.

Kelley, speaking to a news media meeting sponsored by the American Security Council, said the bombing of LaGuardia Airport in New York City and Monday's discovery of three bombs at the United Nations were cause for concern as the nation opened its bicentennial year.

He said the FBI has received information of threats to "disrupt" the bicentennial celebrations.

"We cannot say who this was, that this was a real threat," he said. "No, I don't have any hard facts, hard evidence that they will fulfill these threats."

Kelley added he was unable to say whether the LaGuardia bombing was by a terrorist group. "At this point we don't know," he said.

"But at this time we are going to prepare for the worst: the boast that 'we are going to blow out the candles'," Kelley said.

Kelley emphasized terrorist activity was the "ultimate evil" in the United States, but said few Americans are concerned until their lives are involved.

He said there were 89 bombings attributable to terrorist activity in the United States last year, up from 45 in 1974, and 24 in 1973.

Such activity killed 11 persons and injured 72 others last year and brought property damage to more than $2.7 million.



AP

A Reason

State Rep. Frank DeGroat of Lake Park, a Republican in his 14th year in the Minnesota Legislature, said he won't seek re-election because state lawmakers have turned to "passing junk" and he no longer wants to be part of it.

He's Got To Be Man For The Job

(c) Chicago Sun-Times

Washington — If names mean anything, Dr. Scotch has got to be the man for the job.

Norman A. Scotch, Ph.D., chairman and professor of sociomedical sciences at Boston University, has been appointed to the National Advisory Council on Alcohol Abuse and Alcoholism.

Four Rail Unions OK Settlement

WASHINGTON (AP) — The chief negotiator for four railway shopcraft unions announced Tuesday membership ratification of the new three-year agreement with the nation's railroads.

President James E. Yost of the AFL-CIO Railway Employes Department, with which the unions are affiliated, said the tentative settlement reached Dec. 4 won overwhelming approval from the unions' 70,000 members.

The contract includes a 10 per cent wage hike retroactive to Jan. 1, 1975, an additional 5 per cent hike retroactive to Oct. 1, and a 12-cent-an-hour cost-of-living increase retroactive to Jan. 1. In all, the unions won a 41 per cent boost in wages and benefits for their members who averaged $5.75 an hour under the contract which ran out Dec. 31, 1974. The nex pact expires Dec. 31, 1977.

The four unions covered under the agreement are the Brotherhood of Railway Carmen, the International Brotherhood of Electrical Workers, the International Brotherhood of Boilermarkers, and the Brotherhood Firemen and Oilers.

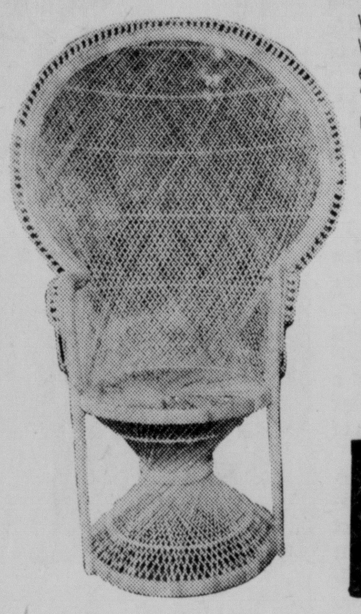
3 Million Visit Greece

Athens (UPI) — Nearly three million tourists visited Greece in the first 10 months of 1975, bringing more than $500 million of foreign exchange into the country, according to the statistical service. American tourists headed the list with 409,747 arrivals, followed by 376,851 West Germans.

LOST OUR LEASE

so LUTFIYYA'S is having a

GOING OUT FOR BUSINESS SALE



We've lost our lease at our big store at 19th and "O". We must be out by January 20th. We are moving our entire retailing operations into the new store at 1028 "O" . . . and simply will not have room for much of the merchandise we have on sale at our 19th and "O" store. Therefore we must SELL SELL SELL

Big Clearance On

- Rataan Furniture
- Oriental Design Rugs
- Bedspreads
- Blouses

SAVINGS UP TO 50%

LUTFIYYA'S

1847 "O" Ph. 477-4061

COLOR

Celebrate the bountiful apple crop with a

SNOBOY IRON-ON!

(Follow easy instructions below and put it on your T-shirt!)



INSTRUCTIONS

1. Use permanent press materials of 50% cotton and 50% polyester. (100% cotton materials will not hold color after repeated washings.)

2. Place a cover of plain, notebook or bonded typing paper over your ironing board to protect it from staining. Do not use porous papers such as tissue or paper towels as they will allow the ink to leak through.

3. Slip T-shirt over end of ironing board so that the portion of the T-shirt you wish to print on is directly over the protective paper.

4. Cut out SNOBOY iron-on along the dotted lines. Place face down on the area of T-shirt you wish to decorate. Pin the pattern securely to the shirt so it won't slide when ironing. Place another piece of plain, notebook or bonded typing paper over the design to protect the iron. (Don't use too heavy paper as this will prevent the proper heat transfer of your pattern.)

5. Set iron to "cotton" and allow it to heat up. Use dry iron, not steam. When iron is hot, iron across the design with firm, even pressure for one minute. Be sure to iron over entire design area. Allow T-shirt to cool for at least one minute before removing pattern.

LAUNDERING

Wash and dry with other permanent press clothes. Do not use chlorine bleach. After first washing colors will fade slightly, but will not wash out if application instructions were carefully followed. (CAUTION: While this iron-on has been designed and tested to provide good results when applied in accordance with the above instructions, SNOBOY cannot be held responsible for damages to garments and other materials when instructions have not been followed correctly.)

THE PICK OF THE WASHINGTON CROP.

SNOBOY

MEN SAVE NOW!

1/2 PRICE

SPORT COATS

New fall, winter and year 'round coats in newest styles, patterns and fabrics. All sizes from 36 to 60.

Reg. 49.95 Reg. 59.95 Reg. 69.96

$25 $30 $35

Other Sportcoats Reg. 29.95 to 99.95 now $75 to $50

Winter Jackets

A large and complete selection of corduroy, wool, suede, poplin and dacron. Many styles and colors. Full or hip lengths. Sizes 36 to 60.

Reg. 29.95 Reg. 39.95 Reg. 49.95

$15 $20 $25

Other Winter Jackets Reg. 19.95 to 59.95 now $10 to $30

Park SHOP

master charge

BANKAMERICARD

IN LINCOLN SINCE 1887

Guarantee CLOTHING CO.

1131 O Street

OPEN DAILY 9 to 5:30 MON. AND THURS. 9 to 9



STAFF PHOTOS BY HARALD DREIMANIS

TEACHER MS. CLAIR . . . leads class through steps.



ONE OF TOUGHEST HURDLES . . . was putting on leotards and getting out in front of all those mirrors.

Dancing Not Only For Young

By LINDA OLIG
Star Staff Writer

Move over Fred and Ginger!

The Baker's Dozen is about to knock you right out of your shoes — tap shoes, that is.

Although they haven't quite attained the dancing ability and grace of Fred Astaire and Ginger Rogers, they're working at it.

After all, they're just beginners.

Not first graders about to embark on a decade or so of dancing lessons. More like their mothers.

Once A Week

The 13 foot-tapping, heel-kicking students are homemakers who have a once a week date for an hour of exercise, satisfaction . . . and frustration.

Many at or approaching 40, they sandwich their tap class at the Academy of Dance Arts between car pooling, cooking, cleaning, shopping and meetings.

"The hardest part was getting out on the floor in those leotards," admitted one of the novice tap dancers. There's the problem of letting the curves, not always in the right places, show. In front of all those mirrors.

Exercises First

First come the warm-ups, exercises aimed at limbering up, relaxing, toning the muscles. "Slowly rotate ankles, neck, torso:"

While their classmates join in, a few of the women — all of whom insisted on the strictest anonymity — sit this one out. "Not all of us can do the exercises," one explained. "My doctor says they aggravate my arthritis."

"One and two and three and four and five and six, ball change, turn, shuffle," the phonograph blares out instructions. The women practice their steps. "Shuffle, hop, toe, shuffle, hop, toe, ball change, turn."

They concentrate — all in their own way. One chomps on her gum — always to the music's tempo. Another mutters the instructions to herself. Some keep a watchful eye on Suzi Clair's feet. (Ms. Clair, the youngest in the room, is instructor of the homemakers class.) The rest watch their own images in the mirrors.

Toddlers Underfoot

Preschoolers wander in and out, looking for a hint of progress.

A toddler, trying to follow her mother, gets underfoot. "I couldn't get a babysitter," the mother apologizes. To avoid misfortune, the mother carries the little one around while she goes through her paces. "Heel, toe, shuffle, ball change."

To really get things going, Ms. Clair runs her students through the paces of their "old dance." They step, buffalo, ball change, heel and toe to the old, familiar "Buck and Wing."

Then comes the moment of truth. The time to tackle a new dance.

"What do you mean our new dance?" asks one. "I didn't know our old dance. Some of us need remedial help."

'They Try Hard'

'No so, says Ms. Clair. "They try really hard . . . they aren't shy about asking questions."

Asked to do an intricate step while moving their arms just so, one complains, "That's like rubbing your stomach and patting your head." Says another, "She forgets there's about 60 children involved here and we're too old to do those things."

But they still keep trying.

What does the future hold for this troupe of novices?

Odds are they will appear in their school's May recital. They haven't reached a consensus yet, but the vote is improving daily.

That may just be the beginning of a new stage career.

A handful hinted that they may tackle show business . . . if they can find babysitters for the kids, cooks for the husbands, someone to clean the house — and the bookings.



EXERCISES . . . designed to loosen aging muscles.

write

day's "Write On" con-
ter is Jurgen M. Shawver,
instructor and Ph.D. can-
te in the English depart-
t at the University of
raska-Lincoln.

end Us
Vrite On'
aterial

Star needs more "Write
material.
pecially short stories,
ical essays, humorous ar-
biographical sketches, in-
ing or out-of-the ordinary
ts of all kinds.
'd also like to see more art
otographs, sketches, car-
, whatever. If you send
a stamped self-addressed
pe, we'll return your pic-
of Uncle Ned undamaged
soon as possible.
give the column the widest
le base, we prefer not to
more than one piece per
each year, so if you've
published recently, please
while before sending in
r contribution.
e again, here are the
e On" rules:
riginal contributions, no
than 800 words, may be
to The Lincoln Star,
pe Write On, P.O. Box
Lincoln, Neb. 68501.
ographical information is
.
ompositions cannot be
ed unless accompanied by
mped self-addressed
pe, and even then may be
our file for some time.
uthors whose con-

GROWING

You planted
the hard yellow kernel
in the dark soil
of half a milk carton
pushing the seed into the black earth
wih your no-longer chubby finger.

You watered
and watched and watered
and watched impatiently waiting
for the green growth
you had been told
would miraculously Lazarus forth.

You bore
with proud and beaming face
the green-white sprout
to me for shared joy and approval
and then returned it
to its sacred sunny shelf.

☆ ☆ ☆

While you were in school today
and I was making your bed
I saw it again
parched with thirst
wilted beyond return
in a wink of unintended neglect
and I wondered
if I had ever forgotten
even for a short time
you.

FIRST QUAIL HUNT

My father and I,
shotguns baby-cradled but death-ready,
are walking the crooked paths
among the mesquite brush
dotting the wild, knee-deep grass,
the result of a rainy Texas spring.

His eyes,
honed razor-keen over the years,
try to sharpen my dull ones
to spy the quail twenty yards ahead
and running on the ground.

Those outdistancing the gun, safe,
take whirring blurring flight;
those closer crouch dead-still
in a clump of grass
until almost trod upon.
Those in flight,
he had told me,
are quicker but within easier range,
and I gather one of these into my sights
and, unflinching—
My father will be proud of me—
pull the trigger
and that brick wall
slaps him from the back in midair
and he tumbles to the ground—
half-hit, first-timer—
and runs to hide where
my father says I must find him.

Searching diligently, I do,
and he tells me that to shoot
such a small bird again
would ruin the meat
and that I should
"Just pull his head off!"

Picking up the bruised body,
warm soft feathers and
pounding heart and
frightened eyes,
I, only ten at the time,
make the mistake of looking
into those tiny brown eyes
and feeling the fluttering heartbeat
and finally, guiltily,

YOU ALWAYS DO BETTER AT...
all makes office equipment co.
THE BUSINESS MAN'S DEPARTMENT STORE
1100 'O' St.
477-7131
Smart Buys for the Back to Campus Crowd
SR-50A SLIDE RULE CALCULATOR
A full function portable slide rule calculator. It does just about everything from simple math to trigonometric and logarithmic calculations.
NEWLY REDUCED
$79.95
• 1 yr. warranty
• Battery
• Case
CANON LD-81
• yr. warranty
• Case
Square root, 4 function, large green display, 8 digit,
$18.88
CASIO POCKET MINI CALCULATOR
W/MEMORY
Straight forward operation, full floating decimal, add, subtract, multiply and divide.
• 1 yr. warranty
• Case
$19.75
TEXAS INSTRUMENT SR-16-II
Classical Slide Rule Functions Plus Exponential
JUST REDUCED
$39.95
KINGSPOINT KP-9
Includes direct memory. Bright display
• 1 yr. warranty
• Case
$19.75
1 yr. guarantee
HP-25 PROGRAMMABLE W/8 MEMORIES
Adaptor, carrying case, & instruction book included
$189.99
1 yr. guarantee
HP-21 SCIENTIFIC
Adaptor, carrying case, & instruction book included
$98.00
Open
Mon.-Fri. 8:30-5:30
SAT. ALL DAY
YOU ALWAYS DO BETTER AT...
all makes office equipment co.
1100 "O"
477-7131

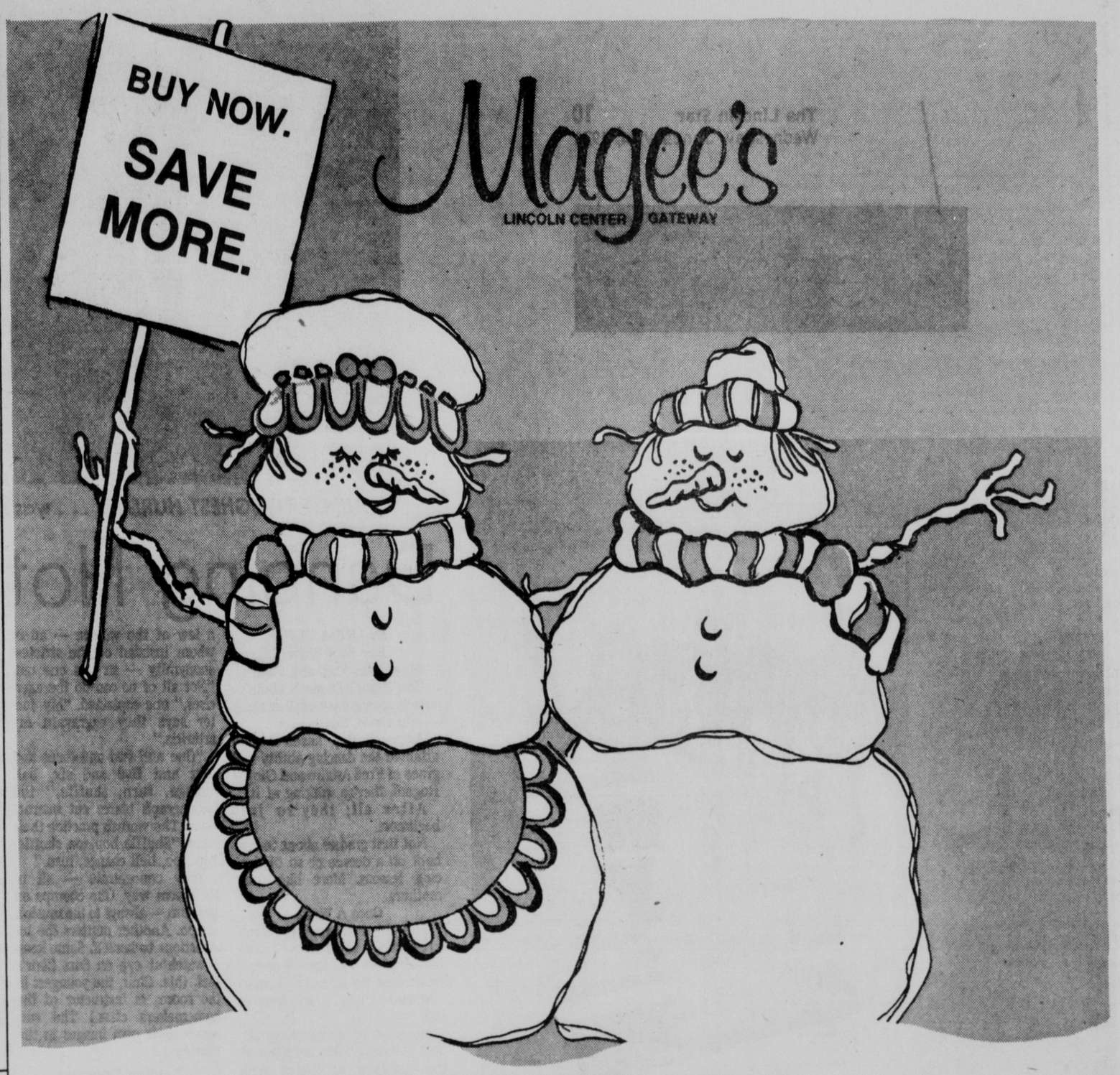
NEWSPAPERARCHIVE®
NEWSPAPERARCHIVE®



UPI

What's That? 20¢ Gasoline?

Station owner Len Augustine of Oak Park, Ill., a one-time coin collector, has introduced a new gimmick: gas is 20¢ a gallon, but you have to pay in pre-1965 silver coins. Attendant Sylvester Harris displays some of the more than $1,000 that has come in so far. At current silver prices, old silver coins are worth about three times their face value.



WINTER FASHION SALE

WOMEN'S FASHIONS

1/3 and 1/2 REDUCTIONS

Untrimmed Dress Coats
All-Weather Zip-Lined Coats
Robes and Sleepwear
Sportswear Groups
Pant Coats
Leather Coats
Pant Suits
Dresses
Long Dresses
Sweaters

WOMEN'S WINTER PANTS

12.90 Reg. $18

Excellent selection of patterns and sweater color-coordinated solid colors. Machine washable. Pull-on styles for perfect fit. Sizes 8 to 18.

JUNIOR FASHIONS

1/3 REDUCTION

Blouses
Novelty Tops
Sweaters
Skirts
Dresses
Long Dresses
Pants
Jackets
Pant Sets

NOVELTY JEANS/BLUE JEANS

8.90 and **11.90** Regularly $11 to $18

MEN'S SHOES

Florsheim Shoes
21.80 to 29.80
Reg. 29.95 to $45

Dexter Shoes
16.90
Reg. $22 to $28

MEN'S CLOTHING

Large Special Group
Men's Suits, Sport Coats, Sport Sets

1/2 PRICE

Other Suits, Sport Coats, Sport Sets
reduced 20% to 33⅓%

Entire Stock of Dress Slacks
Sale-Priced.

Selected Group of Name Brand
All-Weather Coats
at Special Sale Prices

MEN'S WEAR

Men's Dress Shirts
2 for $19 9.90 each
Reg. $11 to 17.50

Velour Shirts
2 for $29 14.90 each
Reg. $24

Sport Shirts
2 for $27 13.90 each
Reg. $17 and up

Jeans and Pants
2 for $19 9.90 each
Reg. $14 to $23

Men's Ties
2 for $7
Reg. 6.50 to 12.50

Men's Sweaters
18.90
Reg. $22 to 32.50

Men's Socks
3 pr. for 3.50

Suburban Coats
49.90

Knit Shirts
9.90 Reg. $11 to $17
14.90 Reg. $18 to $24

Arrow Chevelle Flannel Shirts
2 for $15 7.90 each
Reg. 13.50

Leisure Suits 20% Savings

LEE LEISURE SUITS

Jackets $20.90 Reg. 27.50 to $30
Pants 12.90 Reg. $16 to $22

MEN'S WINTER HATS

6.90 Reg. $10 to $13 — Trooper, Tyrolean styles. Fake Fur.

Magee's Lincoln Center 10 a.m. to 5:30 p.m.; Thursday 'til 9.
Magee's Gateway 10 a.m. to 9 p.m.; Tuesday, Saturday 'til 6; Sunday 1 p.m. to 5.



SKI JACKET SALE

Perfect timing, whether you ski or just want to keep warm like a skier, three great jackets for all ages. 100% nylon shells, insulated linings, belts, storm cuffs, zip close pockets, double front zippers, tow tag rings and all the extras.

A. Untrimmed nice long jacket, in several popular colors.
S. M. L. REG. $38 **Now 25.99**

B. Warm man-made collar, on a perfect nice long warm jacket. Several popular colors.
S. M. L. REG. $46 **Now 35.99**

C. Hooded, with removable man-made fur trim, the perfect ski look. Good colors.
S. M. L. Reg. $58 **Now 45.99**

Magee's Lincoln Center 10 a.m. to 5:30 p.m.; Thursday 'til 9.
Magee's Gateway 10 a.m. to 9 p.m.; Tuesday, Saturday 'til 6; Sunday 1 p.m. to 5.

What's Wrong With Lunch At A Topless Restaurant?

DEAR ABBY: I don't know why that lady was upset because her husband ate lunch at a topless restaurant.

What difference does it make where he gets his appetite as long as he comes home to eat?

BROAD-MINDED BROAD IN YAKIMA

DEAR BROAD: Maybe she's afraid he'll work up such a hunger at the restaurant that he'll go back for dinner.



DEAR ABBY: This is my second year as a school teacher. I teach third grade in a very good public school. At the beginning of the semester I received the following letter from the mother of one of my pupils:

Dear Ms. G:

I understand that there is a rule at Danny's school stating that the teachers are not allowed to hit the kids.

Well, I am giving you permission to hit my son, Danny, whenever you think he needs it. He is mouthy, stubborn and very mean, and the only thing he understands is a good hit. (Not in the head, please.) I know him better than you do.

Please keep this letter in case you hit him. It will relieve you of all responsibility in case Danny tries to get away with something. He told me he can do whatever he wants at school because if the teacher lays a hand on him she will get fired. Thank you.

Mrs. T.J.McD.

Abby, is the above letter legal and binding? And should I hit Danny if I think it's necessary?

MR. G-

DEAR MR.G: A lawyer I'm not. The advice from here is: Do not hit Danny or any other child.

DEAR ABBY: My husband and I were watching the news on television the other evening, and along came an announcement that a 41-year-old woman had just given birth to a full-term baby only a few minutes after learning that she was pregnant.

The newscaster said that the woman had gained 30 pounds in the last few months, but she didn't know why. But here's the payoff in case you're thinking that the woman was either uneducated or very dumb. She had been working in a doctor's office for the last 17 years!

My husband said it was probably just an attempt at humor on the part of the newscaster. I said it wasn't.

What do you say?

CURIOUS IN N.Y.

DEAR CURIOUS: I say truth is stranger than fiction. It actually happened.

DEAR ABBY: I have a key employee who does an excellent job for the company, but he presents a problem that I cannot for the life of me solve.

He has extremely bad breath and body odor, too, which leads me to believe that he doesn't bathe often enough. I know it is very offensive to those who work with him. In all other regards, he is a wonderful person and a very hard worker.

Any suggestions as to how to handle this problem will be greatly appreciated.

STUMPED

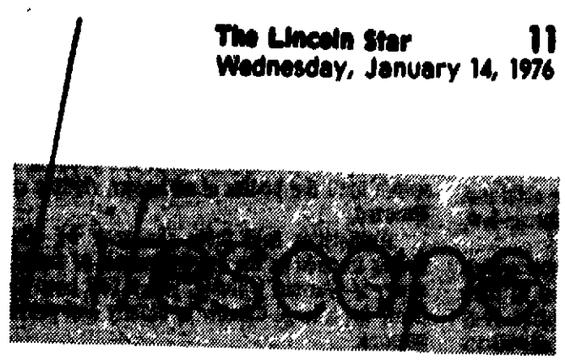
DEAR STUMPED: A key employee who does an excellent job for the company is worth saving.

Bad breath and body odor are not uncommon problems. (Witness the amount of advertising for products to remedy them.)

Take this "wonderful" man aside and tell him frankly but plainly. It would be a kindness.

Everyone has a problem. What's yours? For a personal reply, write to ABBY: Box No. 69700, L.A., Calif. 90069. Enclose stamped, self-addressed envelope, please.

(c) Chicago Tribune-N.Y. News Synd., Inc.



Crowl's Kitchens
it pays to hire a SPECIALIST
SYMBOL OF FINE KITCHENS CK SHOW ROOMS 137 SO. 9TH

Bridge

Fair Exchange Is No Robbery

By B. JAY BECKER

South dealer.
Neither side vulnerable.

NORTH
♠A 2
♥5 3
♦A J 9 8 6 2
♣Q 9 8

WEST
♠K Q 10 6 3
♥A J 4
♦K 5 3
♣7 2

EAST
♠J 9 8 5 4
♥Q 10 8 7
♦Q 10
♣6 4

SOUTH
♠7
♥K 9 6 2
♦7 4
♣A K J 10 5 3

The bidding:

South	West	North	East
1♣	1♠	2♦	2♠
3♣	3♠	5♣	

Opening lead — king of spades.

In many deals, declarer finds it more dangerous to have one opponent on lead than the other. Consequently, declarer will often try to shape his play so as to keep the dangerous opponent out of the lead.

Consider this deal where West leads the king of spades. If South plays without giving the hand much thought, he wins with the ace and either leads hearts right away or attempts to establish dummy's diamonds. Either way, assuming best defense, he goes down at least one.

But a really careful declarer winds up making the contract. He does a most peculiar thing at trick one. He ducks the opening lead of the king of spades!

This unusual play pays excellent dividends. West can do no better than lead another spade at trick two. Declarer discards a diamond on the ace, cashes the ace of diamonds and ruffs a diamond.

South then plays a low club to the eight and ruffs another diamond, thus establishing three diamond tricks in dummy. Declarer next draws the missing trumps, ending in dummy, discards three hearts on the J-9-8 of diamonds, and so makes the contract. His only losers are a spade and a heart.

The reason the spade duck at trick one succeeds so well is that it permits declarer to establish dummy's diamonds without East's ever gaining the lead for the killing heart return.

It costs declarer nothing to duck the spade, because he merely substitutes a spade loser for an otherwise inevitable diamond loser. But the more than coincidental effect of the exchange is that South makes the contract instead of going down one, and the exchange therefore serves a highly worthwhile purpose.

(c) King Features Syndicate, Inc.

Tele-Pay.
State Federal's great new savings account that lets you PAY YOUR BILLS BY PHONE and earn interest on your idle funds.
For details, visit the office nearest you, or call this toll-free number anytime. (Please dial access number, and then toll-free number).
800-255-3510
STATE FEDERAL SAVINGS AND LOAN ASSOCIATION

YOU PAY LESS
CHLORASEPTIC with SPRAYER 6 oz. Reg. $1.44 — $1.09
DESERT FLOWER HAND & BODY LOTION 1.39 reg. $2.19 16 oz.
CREST TOOTHPASTE 7 oz. Reg. $1.29 Limit two 93¢
SINUTABS 30's 1.33 reg. $1.89
FLEX SHAMPOO 16 oz. 1.09 reg. $1.98 LIMIT TWO
EFFERDENT TABLETS 40's 88¢ reg. $1.33
METAMUCIL POWDER 2.49 14 oz. reg. $3.64 LIMIT TWO
EMPIRIN COMPOUND TABLETS reg. $1.41 100's 1.09
HEAD & SHOULDERS SHAMPOO 1.66 2.62 reg. Your Choice 11 oz. Lotion or 7 oz. Tube
JOHNSON'S DISPOSABLE DIAPER 12's 1.49 TODDLER Reg. $1.65 Limit Two
MYLANTA Effective Antacid/Anti-Gas LIQUID 12 oz. 1.19 Reg. $1.91 LIMIT TWO
NEO-SYNEPHRINE SPRAY 99¢ ½% Reg. $1.39
LISTEREX ACNE LOTION 99¢ 8 oz. Reg. $1.75
OIL OF OLAY Beauty Lotion 4 oz. 2.59 Reg. $4.10
LISTERINE ANTISEPTIC 73¢ 14 oz. Reg. $1.27
PARKE DAVIS VITAMIN C 500 MG 100's 1.44 Reg. $1.85
SECRET Roll-On Deodorant 1.5 oz. 77¢ Reg. $1.22
TRIAMINIC SYRUP 4 oz. 1.09 Reg. $1.57
SCOPE 24 oz. 1.19 Reg. $2.84 LIMIT TWO
SURE DEODORANT 1.44 Reg. $2.45 14 oz.
ST. JOSEPH CHILDREN'S ASPIRIN Twin Pack Reg. 85¢ 49¢
High Potency Vitamin B-Complex with 500 mg. of Vitamin C
SURBEX-T VITAMINS 100's 5.19 Reg. $7.79 LIMIT TWO
EVEREADY BATTERIES Twin Pack 49¢ Reg. 69¢ Choice of "C" or "D" Size
VISINE EYE DROPS ½ oz. Reg. $1.54 99¢
JAN. 14th thru JAN. 19th, 1976
FREE PARKING
766-2222 Waverly, Ruhr. | 488-6907 1265 S. Cotner (Piedmont) | 494-4348 66th & Starr (Bethany)
Four/Star drug

Lifescape



ONE OF TOUGHEST HURDLES . . . was putting on leotards and getting out in front of all those mirrors.

Dancing Not Only For Young

By LINDA OLIG
Star Staff Writer

Move over Fred and Ginger!

The Baker's Dozen is about to knock you right out of your shoes — tap shoes, that is.

Although they haven't quite attained the dancing ability and grace of Fred Astaire and Ginger Rogers, they're working at it.

After all, they're just beginners.

Not first graders about to embark on a decade or so of dancing lessons. More like their mothers.

Once A Week

The 13 foot-tapping, heel-kicking students are homemakers who have a once a week date for an hour of exercise, satisfaction . . . and frustration.

Many at or approaching 40, they sandwich their tap class at the Academy of Dance Arts between car pooling, cooking, cleaning, shopping and meetings.

"The hardest part was getting out on the floor in those leotards," admitted one of the novice tap dancers. There's the problem of letting the curves, not always in the right places, show. In front of all those mirrors.

Exercises First

First come the warm-ups, exercises aimed at limbering up, relaxing, toning the muscles. "Slowly rotate ankles, neck, torso:"

While their classmates join in, a few of the women — all of whom insisted on the strictest anonymity — sit this one out. "Not all of us can do the exercises," one explained. "My doctor says they aggravate my arthritis."

"One and two and three and four and five and six, ball change, turn, shuffle," the phonograph blares out instructions. The women practice their steps. "Shuffle, hop, toe, shuffle, hop, toe, ball change, turn."

They concentrate — all in their own way. One chomps on her gum — always to the music's tempo. Another mutters the instructions to herself. Some keep a watchful eye on Suzi Clair's feet. (Ms. Clair, the youngest in the room, is instructor of the homemakers class.) The rest watch their own images in the mirrors.

Toddlers Underfoot

Preschoolers wander in and out, looking for a hint of progress.

A toddler, trying to follow her mother, gets underfoot. "I couldn't get a babysitter," the mother apologizes. To avoid misfortune, the mother carries the little one around while she goes through her paces. "Heel, toe, shuffle, ball change."

To really get things going, Ms. Clair runs her students through the paces of their "old dance." They step, buffalo, ball change, heel and toe to the old, familiar "Buck and Wing."

Then comes the moment of truth. The time to tackle a new dance.

"What do you mean our new dance?" asks one. "I didn't know our old dance. Some os us need remedial help."

'They Try Hard'

'No so, says Ms. Clair. "They try really hard . . . they aren't shy about asking questions."

Asked to do an intricate step while moving their arms just so, one complains, "That's like rubbing your stomach and patting your head." Says another, "She forgets there's about 60 children involved here and we're too old to do those things."

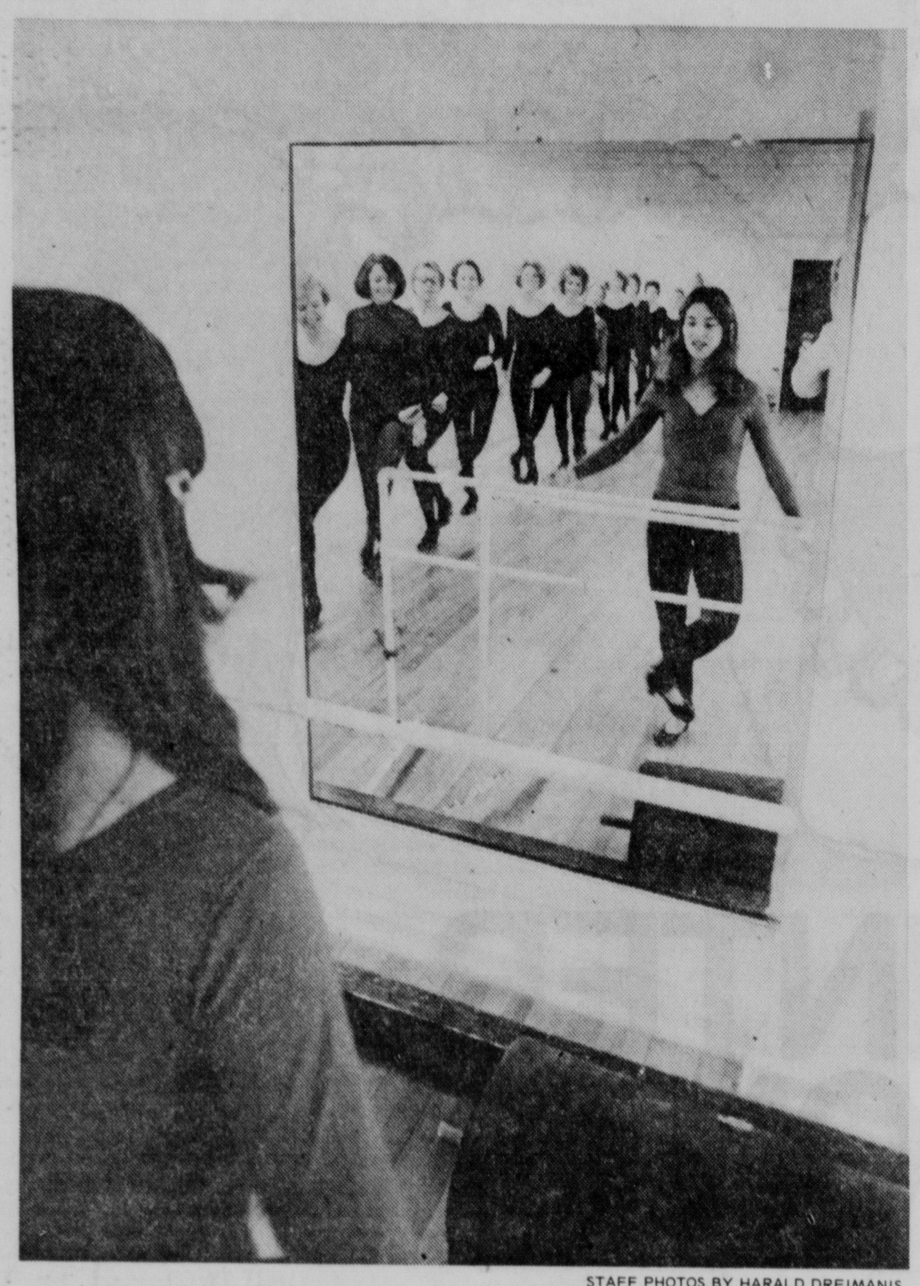
But they still keep trying.

What does the future hold for this troupe of novices?

Odds are they will appear in their school's May recital. They haven't reached a consensus yet, but the vote is improving daily.

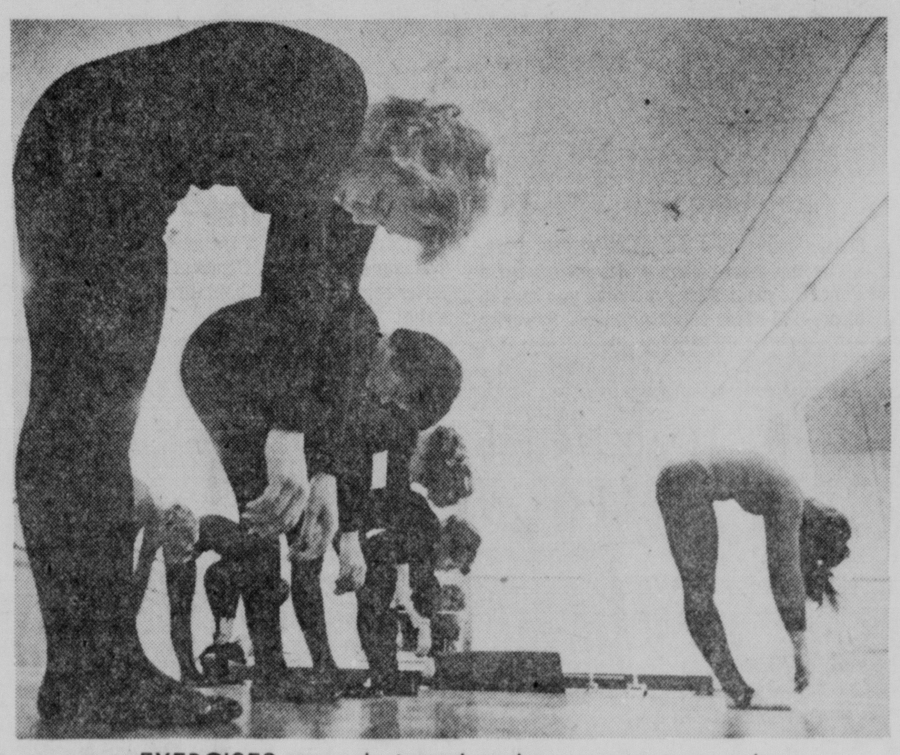
That may just be the beginning of a new stage career.

A handful hinted that they may tackle show business . . . if they can find babysitters for the kids, cooks for the husbands, someone to clean the house — and the bookings.



STAFF PHOTOS BY HARALD DREIMANIS

TEACHER MS. CLAIR . . . leads class through steps.



EXERCISES . . . designed to loosen aging muscles.

write on

Today's "Write On" contributor is Jurgen M. Shawver, an instructor and Ph.D. candidate in the English department at the University of Nebraska-Lincoln.

GROWING

You planted
the hard yellow kernel
in the dark soil
of half a milk carton
pushing the seed into the black earth
wih your no-longer chubby finger.

You watered
and watched and watered
and watched impatiently waiting
for the green growth
you had been told
would miraculously Lazarus forth.

You bore
with proud and beaming face
the green-white sprout
to me for shared joy and approval
and then returned it
to its sacred sunny shelf.

☆ ☆ ☆

While you were in school today
and I was making your bed
I saw it again
parched with thirst
wilted beyond return
in a wink of unintended neglect
and I wondered
if I had ever forgotten
even for a short time
you.

FIRST QUAIL HUNT

My father and I,
shotguns baby-cradled but death-ready,
are walking the crooked paths
among the mesquite brush
dotting the wild, knee-deep grass,
the result of a rainy Texas spring.

His eyes,
honed razor-keen over the years,
try to sharpen my dull ones
to spy the quail twenty yards ahead
and running on the ground.

Those outdistancing the gun, safe,
take whirring blurring flight;
those closer crouch dead-still
in a clump of grass
until almost trod upon.
Those in flight,
he had told me,
are quicker but within easier range,
and I gather one of these into my sights
and, unflinching—
My father will be proud of me—
pull the trigger
and that brick wall
slaps him from the back in midair
and he tumbles to the ground—
half-hit, first-timer—
and runs to hide where
my father says I must find him.

Searching diligently, I do,
and he tells me that to shoot
such a small bird again
would ruin the meat
and that I should
"Just pull his head off!"

Picking up the bruised body,
warm soft feathers and
pounding heart and
frightened eyes,
I, only ten at the time,
make the mistake of looking
into those tiny brown eyes
and feeling the fluttering heartbeat
and finally, guiltily,
I do.

—Jurgen M. Shawver

Send Us 'Write On' Material

The Star needs more "Write On" material.

Especially short stories, historical essays, humorous articles, biographical sketches, interesting or out-of-the ordinary accounts of all kinds.

We'd also like to use more art — photographs, sketches, cartoons, whatever. If you send along a stamped self-addressed envelope, we'll return your picture of Uncle Ned undamaged and as soon as possible.

To give the column the widest possible base, we prefer not to run more than one piece per author each year, so if you've been published recently, please wait awhile before sending in another contribution.

Once again, here are the "Write On" rules:

—Original contributions, no longer than 800 words, may be mailed to The Lincoln Star, Lifescape Write On, P.O. Box 81609, Lincoln, Neb. 68501.

—Biographical information is invited.

—Compositions cannot be returned unless accompanied by a stamped self-addressed envelope, and even then may be held in our file for some time.

—Authors whose contributions appear in the column will receive a $10 check.

YOU ALWAYS DO BETTER AT...
all makes office equipment co.
(ALL MAKES TYPEWRITER CO.)
THE BUSINESS MAN'S DEPARTMENT STORE
1100 'O' St.
477-7131

Smart Buys for the Back to Campus Crowd

SR-50A SLIDE RULE CALCULATOR
A full function portable slide rule calculator. It does just about everything from simple math to trigonometric and logarithmic calculations.
NEWLY REDUCED
$79.95
• 1 yr. warranty
• Recharger
• Case

CANON LD-81
* yr. warranty
* Case
Square root, 4 function, large green display, 8 digit,
$18.88

CASIO POCKET MINI CALCULATOR
W/MEMORY
Straight forward operation, full floating decimal, add, subtract, multiply and divide.
* 1 yr. warranty
* Case
$19.75

TEXAS INSTRUMENT SR-16-II
Classical Slide Rule Functions Plus Exponential
JUST REDUCED
$39.95

KINGSPOINT KP-9
Includes direct memory, Bright display
* 1 yr. warranty
* Case
$19.75

1 yr. guarnatee
HP-25 PROGRAMABLE W/8 MEMORIES
Adaptor, carrying case, & instruction book included
$189.99

1 yr. guarantee
HP-21 SCIENTIFIC
Adaptor, carrying case, & instruction book included
$98.00

master charge
BANKAMERICARD

Open
Mon.-Fri. 8:30-5:30
SAT. ALL DAY

YOU ALWAYS DO BETTER AT...
all makes office equipment co.
(ALL MAKES TYPEWRITER CO.)
THE BUSINESS MAN'S DEPARTMENT STORE
1100 "O"
477-7131

Three More Bodies Found In Hotel Debris

Fremont (AP) — The charred ruins of the Pathfinder Hotel, which was ripped by a powerful explosion and fire last Saturday, yielded three more bodies Tuesday, raising the confirmed death toll to 16.

In all, the bodies of nine women and seven men had been recovered, all but four of them from the basement area, where the explosion is believed to have occurred.

Dodge County Atty. and Coroner F. A. Gossett III, identified the three bodies recovered Tuesday as being those of Virginia Kettleson, 62, a maid and resident at the hotel; Sue Hokamp, 22, a secretary for a certified public accounting firm which had its offices on the second floor of the hotel, and Delores Fritz, no age given, a worker in a drug store on the hotel's main floor.

Some members of Mrs. Hokamp's family had stood a lonely vigil since shortly after the explosion.

Mrs. Hokamp had given birth to a child just eight weeks ago, according to her father-in-law, Albert Hokamp.

Meanwhile, firemen continued their search for the remaining two persons known to have been in the hotel at the time of the blast. They remained among the unknown number of persons unaccounted for three days after the blast, and there was no hope held for finding them alive. Searchers have been stopping at nightfall because of a fear of falling debris in the darkness, but much of the heavy wreckage was cleared from the basement cavity area Tuesday, and Fire Chief Howard Schneider said his men will continue to search until the bodies of all known victims are removed.

Authorities said there also may be other bodies trapped in the twisted rubble of the six-story, 58-year-old building, which had been the home for a large number of elderly and retired persons.

Because of the transient nature of the hotel, officials say they really don't know exactly how many people were in the building when the explosion occurred. They have estimated at about 100 persons, possibly more, may have been in the hotel when the blast rocked the city.

However, Gossett said he was becoming "less and less concerned" about the fate of one man who might have been in the hotel.

More than 40 persons injured in the explosion were treated at a local hospital, and many others suffered minor injuries which were treated at the scene.

Traveler Returns, Finds Dad Is Dead

By TOM COOK
Outstate Nebraska Bureau

Fremont — John Hruska boarded a jet in New York City Sunday for the last lap of a return trip to Nebraska after a 15-day excursion in Europe.

"I got on the plane and someone behind me had a copy of the New York Times — just a short story — with something about an explosion at the Hotel Pathfinder — just that some people were killed," he said Tuesday.

His father Louis owned a barber shop in the hotel and worked there six days a week for 20 years.

"There's nothing you can do on a plane — what can you do?" he said. "I tried to hope it wasn't him."

As the flight dragged on toward home, the University of Nebraska at Omaha student had time for another thought.

"I knew my step-mother meets him everyday for coffee at 9:30, and I was afraid she would be there."

When the flight landed, the young Hruska was met by friends who told him his father was killed, but his step-mother was safe.

State Seeks Hotel Blast Victims Aid

The state is looking into the possibility of helping victims of Saturday's explosion in Fremont.

Since many of the victims were elderly residents of the hotel, the Nebraska Commission on Aging may be able to help out, said Norm Otto, aide to Gov. J. James Exon.

Services Being Held For Pathfinder Explosion Victims

Fremont — Funeral services were being held and arranged Tuesday for the victims of the Pathfinder Hotel Explosion.

The victims and their services:

John and Ruth DeLashmutt, both 83 and hotel residents, services were held Tuesday afternoon in Glenwood, Iowa.

Mr. DeLashmutt was survived by daughters, Mrs. Louise Kesterson, Riverside, Calif., Mrs. Lorene Brey, San Jose, Calif., and Mrs. Lois Stroud, Torrance, Calif.; brother, Clay, Pacific Junction, Iowa; sisters, Mrs. Earl Griffith, Council Bluffs, and Mrs. Max Jackson and Mrs. Greyford Jordan, both of North Platte.

Mrs. DeLashmutt had no survivors other than her stepchildren.

Mrs. Eunice Sexton, 63, services were Tuesday afternoon at the Presbyterian Church in Fremont.

She is survived by husband, Lloyd; daughters, Mrs. Edward (Carolyn) Kauss, Fountain Valley, Calif., Mrs. Rodney (Beverly) Bartels, Georgetown, Colo.; sister, Mrs. A. O. (Fern) Anderson, Sioux Falls, S.D.; five grandchildren.

Chi-Cheung and Kit Yeefu Chan. Services at 10 a.m. Wednesday at Lincoln Memorial Funeral Home Mr. Chan, 28, University of Nebraska graduate student in dentistry, is survived by parents, Mr. and Mrs. Kai-Cheung, Hong Kong; brother, Shiu Cheung, Denver; sister, Shiu-Kuen Au-Yewng, Denver.

Mrs. Chan, 25, employe of Brown Drug Store, is survived by her parents, Mr. and Mrs. Tak Yu Fu, Hong Kong; brothers, Titman John Fu, British Columbia, Shu Man Fu, New York; sisters, Kit Fong Joe, San Jose, Calif., Shir Yue Tang, Hong Kong, Kit Kwai Cheung, Toronto, and Kit Yim Wong, Alberta, Canada.

Mrs. Muriel Swerlingen, 52, wife of Fremont Presbyterian minister, memorial services at 2 p.m. Wednesday, Fremont Presbyterian Church. Survivors: husband, John; daughters; Susan at the University of Nebraska-Lincoln, Martha, at home, Mrs. Richard (Ann) Ball, Kearney; sister, Dr. Josephine Fisher, St. Charles, Ill.

Mayme Spence, 82, hotel resident, services at 1 p.m. Thursday, Lattin-Dugan-Chambers Chapel. Survivors: sisters, Mrs. Betty Schmitz, Sherman Oaks, Calif., Mrs. Martha Hansen, Hubbard, Mrs. Ann Herre, Laguna Hills, Calif., and Mrs. Zona Montanus, Santa Ana, Calif.

Louis T. Hruska, 59, owner of the hotel's barbershop, services at 10 a.m. Wednesday at St. Patrick's Catholic Church in Fremont.

Survivors: sons, James, Fremont, Daniel, Chicago, John, Omaha; daughters, Mrs. Ronald Langhals, Toledo, Ohio, Mrs. Robert Nelson, Omaha, Mrs. Kenneth Kulhanek, Fremont; father and stepmother, Mr. and Mrs. John Hruska Sr., Omaha; brother, John C. Hruska, Omaha; six grandchildren.

Carl Streag, 44, Nebraska Natural Gas employe, services at 11 a.m. Wednesday, First Lutheran Church.

Survivors: wife, Bessie; son, Carl, Fremont; daughters, Mrs. Robert (Dawn) Barnes, Mrs. Roger (Hope) Songster both of Fremont, Robin Marie, at home; brothers, Joe, Harry, Cliff, Larry and Jim of Fremont; sisters, Mrs. Lavern (Elvira) Heller, Mrs. Lyle (Loretta) Homan, both of Fremont, Mrs. Albert (Delores) Arp, Kennard, Mrs. Jerry (Judy) Goad and Mrs. Ron (Dana) Sadorski of Washington, Mrs. Paul (Susan) Ortega, Tacoma, Wash.; stepmother, Mrs. Bernice Strong, Washington; granddaughter.

Mrs. Mary K. Toy, 35, real estate employe, services at 11 a.m. Wednesday Salem Lutheran Church, Fremont. She is survived by her son, Jeffrey; daughter, Sherri, both at home; parents, Mr. and Mrs. Fred Wiesel, Wisner; brother, Harold, Lincoln; sisters, Mrs. Ralph (Betty) Carlson, Fremont, Mrs. Harold Rider and Mrs. Gary (Joyce) Toelle of Wisner, Mrs. Wymore (Alice) Eggers, Omaha.

James Hanson, 89, resident of the hotel, services at 2 p.m. Wednesday, Moser Memorial Chapel, Fremont. Mr. Hanson had no survivors.

James G. Walline, 47, Nebraska Natural Gas employe, services at 2 p.m. Wednesday, Bader-Rozanek-Lawson Mortuary. Additional services at 10 a.m. Friday, First United Methodist Church, Ogallala.

Survivors: wife, Eliane; daughter, Peggy at Nebraska Wesleyan; son, Terry at home; parents, Mr. and Mrs. Albin Walline, Big Springs; brother, LaVern, Julesburg, Colo.; sisters, Mrs. Richard (Charlotte) Miller, Chahleis, Wash., Mrs. Bernard (Margaret) Anderson and Mrs. Vincent (Roberta) Wegman of Julesburg, Colo.

Carl Rebbe, 65, Hooper, services held Tuesday at Hooper.

Survivors: wife; son, Ronald, Hooper; daughter, Mrs. Stanley (Alyce) Hartung, Hooper; brother, Lloyd, Hooper; two grandchildren.

Fund To Aid Victims

Omaha (AP) — A former Fremont man has donated $50 toward a fund to raise money for persons and businesses affected by the explosion at the Pathfinder Hotel.

The organizer and first contributor to the fund is Ed Jaksha, who lived in Fremont for 17 years before moving to Omaha in 1969.

He said he organized the drive to help the scores of persons who lost businesses or friends in the explosion and fire at the hotel Saturday.

Jaksha is a past president of the Fremont Chamber of Commerce, which will distribute the collected funds.

He said he knows of several persons who were "wiped out" by the explosion and who will be unable to rebuild without some public assistance.

The Chamber of Commerce was one of the offices destroyed.

Save up to $1.00
on REAL CHOCOLATE CHIPS
from Candy Chef's™



Get 50¢ OFF when you buy—
PLUS 50¢ back when you mail
the empty bag and coupon below.

Enjoy the extra goodness of REAL CHOCOLATE in the cookies you bake for the holidays and in all the good things you make with chocolate chips. Save on Candy Chef's in the white bag at your grocers.

You must use this coupon to get your 50¢ rebate.

STORE COUPON

50¢ OFF any 12 oz. package of Candy Chef's Real Chocolate Chips

TO THE DEALER: You are authorized to redeem this coupon for 50¢ with the purchase by a consumer of one 12 oz bag of Candy Chef's Semi-Sweet Chocolate Chips. We will pay you 50¢ plus 5¢ handling for each coupon redeemed per the terms of this offer. Invoices covering purchase of sufficient stock to cover coupons presented must be shown upon request. Void if presented by outside agency or where prohibited restricted or taxed. Sales tax must be paid by consumer. Cash redemption value 1/20¢. Mail to Candy Chef's Kitchens P O Box 65 Fort Worth Texas 76101

Coupon expires midnight March 31 1976

Candy Chef's P O BOX 65 FORT WORTH TEXAS 76101

LSJ 176

50¢ CASH BACK

MAIL TO: CANDY CHEF'S
P O BOX 65
FORT WORTH, TEXAS 76101

Please send my 50¢ cash rebate I am enclosing one (1) empty bag from 12 oz of Candy Chef's Real Chocolate Chips.

NAME _____

ADDRESS _____

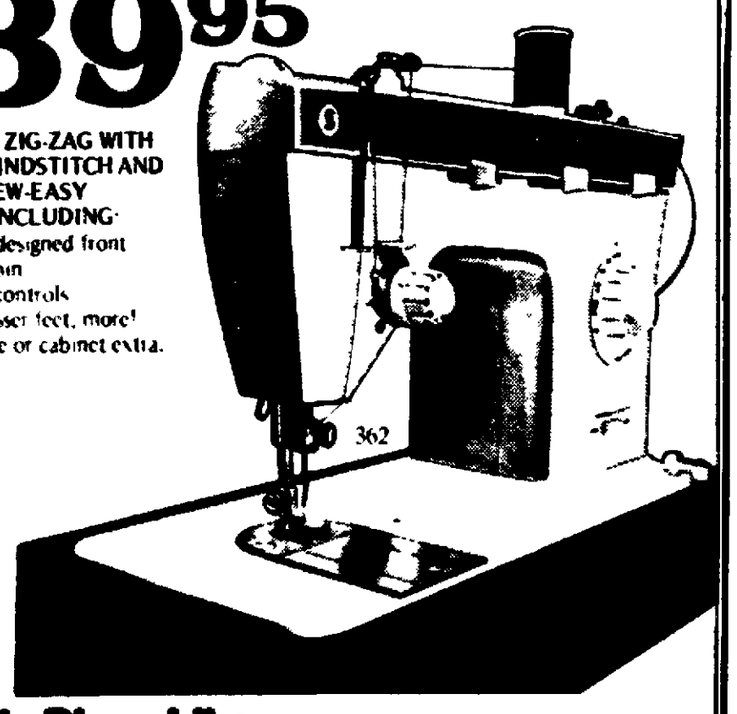
CITY _____ STATE _____ ZIP _____

Allow 6 weeks for refund Void where prohibited Good only in U S A Limit One rebate per family Offer expires March 31 1976

LSJ 176 PLEASE PRINT PLAINLY — INCLUDE ZIP CODE

Singer Gives America The Value of '76!

$139.95



GREAT NEW ZIG-ZAG WITH BUILT-IN BLINDSTITCH AND 16 OTHER SEW-EASY FEATURES INCLUDING:
- Exclusively designed front drop-in bobbin
- Simple dial controls
- Snap-on presser feet, more! Carrying case or cabinet extra.

There's No Place Like SINGER

1112 "0"

*A Trademark of THE SINGER COMPANY



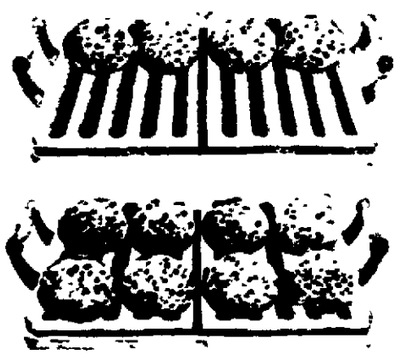
Lipton guarantees you can Make-a-Better Burger™ and here's 10¢ off to try it.

NEW Lipton Make-a-Better Burger is nutritious soy protein and seasonings that turns 4 plain burgers into 8 great-tasting burgers.

The flavor's so good, it's guaranteed?
Right. Lipton guarantees you'll like the flavor of Make-a-Better Burger better than plain ground beef or Lipton will refund your money with proof of purchase.

What makes Make-a-Better Burger taste so much better?
Lipton's seasonings—Make-a-Better Burger comes in 4 of your favorite flavors. There's Onion with real chunks in it. There's Chili—red pepper. There's Hickory with bacon-flavored chunks. And there's Mildly Seasoned, too—for folks who like 'em mild in flavor but big and juicy.

4 burgers into 8—you mean it makes ground meat actually go twice as far?
Yes. Lipton's new Make-a-Better Burger turns one pound of ground beef into double the amount. Burgers are big and juicy and full of flavor. There's less shrinkage, too.



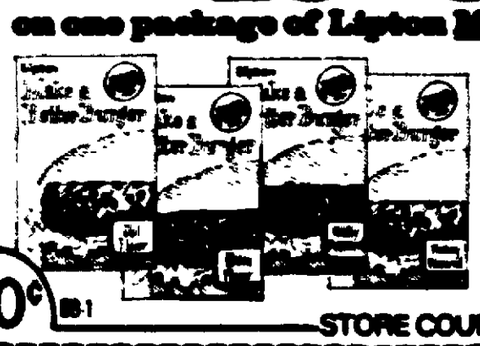
Why Soy Protein?
The soy protein in Make-a-Better Burger is 100% pure, natural protein. New processes turn it into a form that takes on the flavor and texture of meat.

What about nutrition?
Make-a-Better Burger is highly nutritious—not a cereal filler. One average hamburger made with Make-a-Better Burger contains 20% of the U.S. Government's recommended daily protein requirement—with less fat and cholesterol. That means fewer calories.

Does Make-a-Better Burger work in other type recipes?
Any recipes that call for ground meat like Meatloaf, Beef & Noodle Casserole, Hamburger Pie, Chopped Beef Stroganoff, Chili Rice, Sweet 'n Sour Meatballs—all taste better with Make-a-Better Burger.

If you have any questions about Make-a-Better Burger please write: Thomas J. Lipton, Inc., Englewood Cliffs, New Jersey 07632

10¢ 10¢ 10¢ off on one package of Lipton Make-a-Better Burger™



10¢ BB-1 STORE COUPON 10¢

NEWSPAPERARCHIVE®
NEWSPAPERARCHIVE®

What's Wrong With Lunch At A Topless Restaurant?

DEAR ABBY: I don't know why that lady was upset because her husband ate lunch at a topless restaurant.

What difference does it make where he gets his appetite as long as he comes home to eat?

BROAD-MINDED BROAD IN YAKIMA

DEAR BROAD: Maybe she's afraid he'll work up such a hunger at the restaurant that he'll go back for dinner.

dear abby



DEAR ABBY: This is my second year as a school teacher. I teach third grade in a very good public school. At the beginning of the semester I received the following letter from the mother of one of my pupils:

Dear Ms. G:

I understand that there is a rule at Danny's school stating that the teachers are not allowed to hit the kids.

Well, I am giving you permission to hit my son, Danny, whenever you think he needs it. He is mouthly, stubborn and very mean, and the only thing he understands is a good hit. (Not in the head, please.) I know him better than you do.

Please keep this letter in case you hit him. It will relieve you of all responsibility in case Danny tries to get away with something. He told me he can do whatever he wants at school because if the teacher lays a hand on him she will get fired. Thank you.

Mrs. T.J.McD.

Abby, is the above letter legal and binding? And should I hit Danny if I think it's necessary?

MS. G-

DEAR MS.G: A lawyer I'm not. The advice from here is: Do not hit Danny or any other child.

DEAR ABBY: My husband and I were watching the news on television the other evening, and along came an announcement that a 41-year-old woman had just given birth to a full-term baby only a few minutes after learning that she was pregnant.

The newscaster said that the woman had gained 30 pounds in the last few months, but she didn't know why. But here's the payoff in case you're thinking that the woman was either uneducated or very dumb. She had been working in a doctor's office for the last 17 years!

My husband said it was probably just an attempt at humor on the part of the newscaster. I said it wasn't.

What do you say?

CURIOUS IN N.Y.

DEAR CURIOUS: I say truth is stranger than fiction. It actually happened.

DEAR ABBY: I have a key employee who does an excellent job for the company, but he presents a problem that I cannot for the life of me solve.

He has extremely bad breath and body odor, too, which leads me to believe that he doesn't bathe often enough. I know it is very offensive to those who work with him. In all other regards, he is a wonderful person and a very hard worker.

Any suggestions as to how to handle this problem will be greatly appreciated.

STUMPED

DEAR STUMPED: A key employee who does an excellent job for the company is worth saving.

Bad breath and body odor are not uncommon problems. (Witness the amount of advertising for products to remedy them.)

Take this "wonderful" man aside and tell him frankly but plainly. It would be a kindness.

Everyone has a problem. What's yours? For a personal reply, write to ABBY: Box No. 69700, L.A., Calif. 90069. Enclose stamped, self-addressed envelope, please.

(c) Chicago Tribune-N.Y. News Synd., Inc.

Lifescape

Bridge

Fair Exchange Is No Robbery

By B. JAY BECKER

South dealer.
Neither side vulnerable.

NORTH
♠A 2
♥5 3
♦A J 9 8 6 2
♣Q 9 8

WEST
♠K Q 10 6 3
♥A J 4
♦K 5 3
♣7 2

EAST
♠J 9 8 5 4
♥Q 10 8 7
♦Q 10
♣6 4

SOUTH
♠7
♥K 9 6 2
♦7 4
♣A K J 10 5 3

The bidding:

South	West	North	East
1♣	1♠	2♦	2♠
3♣	3♠	5♣	

Opening lead — king of spades.

In many deals, declarer finds it more dangerous to have one opponent on lead than the other. Consequently, declarer will often try to shape his play so as to keep the dangerous opponent out of the lead.

Consider this deal where West leads the king of spades. If South plays without giving the hand much thought, he wins with the ace and either leads hearts right away or attempts to establish dummy's diamonds. Either way, assuming best defense, he goes down at least one.

But a really careful declarer winds up making the contract. He does a most peculiar thing at trick one. He ducks the opening lead of the king of spades!

This unusual play pays excellent dividends. West can do no better than lead another spade at trick two. Declarer discards a diamond on the ace, cashes the ace of diamonds and ruffs a diamond.

South then plays a low club to the eight and ruffs another diamond, thus establishing three diamond tricks in dummy. Declarer next draws the missing trumps, ending in dummy, discards three hearts on the J-9-8 of diamonds, and so makes the contract. His only losers are a spade and a heart.

The reason the spade duck at trick one succeeds so well is that it permits declarer to establish dummy's diamonds without East's ever gaining the lead for the killing heart return.

It costs declarer nothing to duck the spade, because he merely substitutes a spade loser for an otherwise inevitable diamond loser. But the more than coincidental effect of the exchange is that South makes the contract instead of going down one, and the exchange therefore serves a highly worthwhile purpose.

(c) King Features Syndicate, Inc.

Crowl's Kitchens
it pays to hire a SPECIALIST
SYMBOL OF FINE KITCHENS CK SHOW ROOMS 137 SO. 9TH

YOU PAY LESS

CHLORASEPTIC with SPRAYER 6 oz. Reg. $1.44
$1.09

DESERT FLOWER HAND & BODY LOTION
1.39 reg. $2.19 16 oz.

SINUTABS 30's
1.33 reg. $1.89

EFFERDENT TABLETS 40's
88¢ reg. $1.33

EMPIRIN COMPOUND TABLETS
reg. $1.41 100's 1.09

HEAD & SHOULDERS SHAMPOO
1.66
2.62 reg. Your Choice 11 oz. Lotion or 7 oz. Tube

JOHNSON'S DISPOSABLE DIAPER 12's
1.49 TODDLER Reg. $1.65 Limit Two

CREST TOOTHPASTE
7 oz. Reg. $1.29 Limit two
93¢

FLEX SHAMPOO
16 oz.
1.09 reg. $1.98
LIMIT TWO

METAMUCIL POWDER
2.49 14 oz. reg. $3.64
LIMIT TWO

MYLANTA Effective Antacid/Anti-Gas
LIQUID 12 oz.
1.19 Reg. $1.91
LIMIT TWO

NEO-SYNEPHRINE SPRAY
99¢ ½% Reg. $1.39

OIL OF OLAY Beauty Lotion
4 oz. 2.59 Reg. $4.10

LISTEREX ACNE LOTION
99¢ 8 oz. Reg. $1.75

LISTERINE ANTISEPTIC
73¢ 14 oz. Reg. $1.27

PARKE DAVIS VITAMIN C
1.44 Reg. $1.85
500 MG 100's

SECRET Roll-On Deodorant 1.5 oz.
77¢ Reg. $1.22

TRIAMINIC SYRUP
4 oz.
1.09 Reg. $1.57

SCOPE 24 oz.
1.19 Reg. $2.04
LIMIT TWO

SURE DEODORANT
1.44 Reg. $2.45 14 oz.

ST. JOSEPH CHILDREN'S ASPIRIN
Twin Pack
Reg. 85¢ 49¢

High Potency Vitamin B-Complex with 500 mg. of Vitamin C
SURBEX-T VITAMINS 100's
5.19 Reg. $7.79
LIMIT TWO

EVEREADY BATTERIES
Twin Pack
49¢ Reg. 80¢
Choice of "C" or "D" Size

VISINE EYE DROPS
½ oz. Reg. $1.54 99¢

Four Star drug
JAN. 14th thru JAN. 19th, 1976
FREE PARKING
786-2222 Waverly, Nebr.
488-0907 1265 S. Cotner (Piedmont)
464-6348 66th & Starr (Bethany)

Tele-Pay®

State Federal's great new savings account that lets you **PAY YOUR BILLS BY PHONE** and earn interest on your idle funds.

For details, visit the office nearest you, or call this toll-free number anytime. (Please dial access number, and then toll-free number).

800-255-3510

STATE FEDERAL SAVINGS AND LOAN ASSOCIATION

Catholic Schools Agree Not To Become Refuge

Omaha (UPI) — Superintendents of Catholic schools in Omaha and Louisville, Ky., agreed Tuesday they will hold to their freeze on enrollments in the face of court-ordered public school integration in both cities.

The Rev. Joseph M. McGee, head of schools for the archdiocese of Louisville, conferred with Omaha archdiocesan officials to "share advice because we have very similar situations."

Father McGee and the Rev. Thomas F. O'Brien, his Omaha counterpart, said at a news conference their schools would not become havens for pupils, Catholic or non-Catholic, who wish only to escape integration.

3 Classifications

Father McGee said Louisville Catholic schools, which have a total enrollment of 22,000, have established three priorities for permitting new enrollments.

They are those families who have been using Louisville Catholic schools and support their parishes, those families moving into the city who have supported Catholic schools in their former cities and "exceptional cases." The latter involve private or personal situations between a family and a parish pastor, he said.

Father O'Brien, whose schools have total enrollment of 17,000 said Catholic schools in Omaha have been established up to 80 years and "we don't want to be identified with any school springing up now" in the face of public school integration.

Father McGee said private, "more or less underground schools" have opened in Louisville and some families have moved out of the area covered by the court order, many to Indiana communities across the river.

2,000 Apply

He said Louisville Catholic schools had received 2,000 applications since integration became an issue in that city. Only 400 to 500 have been accepted, following the three priorities, he said.

Father O'Brien said there were no firm figures on Omaha applications, but said "many calls came in" last month when the freeze on enrollments was announced. The freeze permits no expansion of programming or classroom space, he said.

He said the Omaha archdiocese was opposed to letting Catholic pupils from parishes with overcrowded schools to enroll in inner city Catholic schools which have space available.

Would Upset Balance

Some of the inner city schools, he said, have been stabilizing factors in integrated neighborhoods. To permit mostly white students from the suburbs to enroll would only upset the present racial balance in the inner city schools, he said.

Father McGee said unrest in Louisville had settled down after a flurry of violent demonstrations and most opposition to public school integration programs was being channeled to the courts.

Omaha's public school integration is to be accomplished by next fall under order of the 8th Circuit Court of Appeals.

Omaha Tech Launches White Recruitment Plan

Omaha (AP) — Technical High School's student recruitment program, which the Omaha School District hopes will prevent mandatory reassignment of students, was underway Tuesday.

Principal Odra Bradley presented a report to a board of education committee in which he outlined the school's plans for attracting about 400 more white students for the next school year.

The 8th U.S. Circuit Court of Appeals in St. Louis has ordered full integration of the Omaha School District next fall. Board members hope that at the high school level integration can be accomplished by voluntary transfers.

Bradley said the Tech campaign will involve such things as visits to the school by white junior and senior high school students, and a Tech High team of students and teachers plans to make appearances at schools urging students to attend Tech in the fall.

Tech High, which now is 18% white, must enroll up to 50% white to hope to satisfy court guidelines.

Arts Council To Open Dialogue

A statewide effort to find out what Nebraskans want in the way of the arts will be launched Feb. 16 with an hour-long television program to be aired on the Nebraska Educational Television Network.

The project, entitled "Dialog on the Arts," is sponsored by the Nebraska Arts Council.

Town meetings in more than 30 Nebraska communities will take place in conjunction with the broadcast. Meeting participants will watch the program — scheduled to begin at 7:30 p.m. — and then discuss the issues.

They will also be asked to select two delegates per town to attend regional conferences on the arts.

Following the regional conferences, a two-day statewide planning workshop will be held in Hastings. During the May 6-8 meeting, delegates from the regional conferences, Arts Council members and staff, and representatives from arts organizations will formulate long-range plans for the arts in Nebraska.

The initial town meetings will be held in Omaha, Lincoln, Beatrice, Bellevue, Broken Bow, Chadron, Columbus, Falls City, Fremont, Grand Island, Hastings, Holdrege, Kearney, Lexington, McCook, Nebraska City, Norfolk, North Platte, Ogallala, Scottsbluff, Seward, Sidney, South Sioux City, Tekamah, Valentine, Wakefield and York.

Regional conferences are scheduled in: Lincoln, 2 p.m., March 6, Lincoln Community Playhouse; Kearney, 2 p.m., March 13, Public Library; Norfolk, 2 p.m., March 20, Trinity Episcopal Church; North Platte, 3 p.m., March 26, North Platte Station, University of Nebraska; Scottsbluff, 2 p.m., March 27, Panhandle Station, University of Nebraska; Ainsworth, 2 p.m., April 10, City Hall.

The project is being planned by the Arts Council long-range planning committee, chaired by Wallace Richardson of Lincoln. It is partially funded by a grant from the National Endowment for the Arts.

Sen. Hruska Re-Enters Hospital

Washington (AP) — Sen. Roman L. Hruska, R-Neb., has re-entered Walter Reed Army Medical Center hospital because of discomfort stemming from recent surgery, a spokesman said Tuesday.

Hruska, who has announced his retirement at the end of his current term, talked with the doctors Monday night about the discomfort and they asked him to come back to the hospital "for a day or two" of observation, the aide said.

"It's nothing serious," the aide said.

Across Nebraska

Woman Named Extension Forester

North Platte — Ms. Constance Harrington has assumed her duties as the new district Extension forester for the 27-county area of Extension District II, according to Neal Baxter, acting director at the University of Nebraska North Platte Station. She will be advising the public in tree planting, windbreak care, and woodlot or forest management, and will work with county agents, the Soil Conservation Service and Natural Resource District. A native of Bryn Mawr, Pa., she received her bachelor's and master's degrees from the State University of New York College of Environmental Science and Forestry, Syracuse, N.Y.

New Facilities For Agate Eyed

Omaha (AP) — The National Park Service, looking toward future development of new facilities at Agate Fossil Beds National Monument, will send representatives to the area next week, according to Merrill D. Beal, the service's Midwest regional director. Beal said the specialists will be drafting an "environmental assessment" for the proposed development of the park. The study will identify alternatives for the location of a proposed visitor center and residential and administrative facilities, and will discuss the environmental impacts involved.

Otoe 4-H Council Tabs Henke

Nebraska City — Dan Henke of Syracuse is the new chairman of the Otoe County 4-H Council, succeeding Mrs. Harold Brugman of Douglas. Other officers include Neal Bentzinger of Cook, vice chairman; Mrs. Wayne Wohlers of Avoca, secretary; and Mrs. Charles Pickering of Syracuse, treasurer.

Building Permits Down At Columbus

Columbus — Building permits issued during 1975 here totaled 606 with an estimated value of $10,841,175, according to Max Scott, city building inspector. This compares with 642 permits in 1974, valued at $7,054,765. Permits for single home dwellings last year totaled 95, compared to 75 the previous year.

Creighton Honors Due Kiewit

Omaha (AP) — Creighton University will confer the Manresa Medal, one of the school's highest honors, on Peter Kiewit during Creighton's annual President's Council banquet, Feb. 9. Kiewit, board chairman and chief executive officer of Peter Kiewit Sons, Inc., will be honored for his leadership and contributions to the university and to the Greater Omaha area, school officials said.

THE... WEATHER

Lincoln Temperatures

Tuesday

1 a.m.	35	2 p.m.	38
2 a.m.	34	4 p.m.	38
3 a.m.	33	5 p.m.	35
4 a.m.	32	6 p.m.	33
5 a.m.	32	7 p.m.	27
6 a.m.	31	8 p.m.	25
7 a.m.	30	9 p.m.	23
8 a.m.	29	10 p.m.	22
9 a.m.	30	11 p.m.	21
10 a.m.	34	12 midnight	20
11 a.m.	35	Wednesday	
12 noon	37	1 a.m.	18
1 p.m.	38	2 a.m.	19

Record high this date 57; record low -18.
Sun rises 7:58 a.m.; sets 5:22 p.m.
Total Jan. precipitation to date: .03 in.
Total 1976 precipitation to date: .03 in.

Extended Forecasts

NEBRASKA: Considerable cloudiness Friday through Sunday. Chance of precipitation Saturday and Sunday. Temperatures above normal, highs in 40s. Lows in teens and lower 20s.

KANSAS: Chance of precipitation Saturday and Sunday. Highs Friday in mid 30s and low 40s. Warmer Saturday and Sunday, highs in low 40s and 50s. Lows Friday in mid teens, in low and upper 20s Saturday and Sunday.

Nebraska Temperatures

	H	L		H	L
Chadron	26	14	Imperial	34	20
Scottsbluff	31	23	Lincoln	41	29
Sidney	28	20	Omaha	42	28
Valentine	24	17	North Platte	26	19
McCook	28	28	Grand Island	36	29
Beatrice	42	30	Norfolk	30	20

Temperatures Elsewhere

	H	L		H	L
Albuquerque	49	23	Los Angeles	76	44
Atlanta	66	39	Miami Beach	74	63
Bismarck	15	-6	Mpls.-St. Paul	20	12
Boston	34	10	New Orleans	74	59
Chicago	33	27	New York	42	24
Cleveland	42	26	Phoenix	71	36
Dallas	63	51	St. Louis	46	33
Denver	38	20	Salt Lake City	32	12
Des Moines	40	30	San Francisco	56	44
Houston	75	64	Seattle	42	25
Juneau	21	15	Washington	47	27
Kansas City	40	32	Wichita	44	28
Las Vegas	59	32	Winnipeg	12	-4

Author Warns Farmers To Get Their Debts Paid

By DOMINICK COSTELLO
Farm Editor

"Agribusiness had better get its debts paid," warned Morgan Masfield, author of "Economic Meteorology", in an address before the 100 young farm couples attending the Nebraska Agricultural Progress Conference Monday evening.

"Take a hard look at the agricultural economy. If you have a debt, clear your books and get ready for some tough times," he said.

Masfield predicted an election year boom in 1976 followed by very poor economic conditions for agriculture in 1977 and 78.

Masfield attributed his statement to an economic theory based on a swinging pendulum caused by deficit spending aimed at boosting the economy in an election year. He also cited embargoes on the sale of farm commodities as a factor in the theory.

"Embargoes always have a slight short-term benefit and a long-term disaster effect. The ban on soybean sales spurred Japan to develop soybean farms in Brazil. This will destroy our markets," he warned.

Masfield told the young farm couples they must learn to watch crop conditions around the world in making their marketing decisions.

"The snow cover on wheat in Russia has a tremendous effect on the price of wheat in America," he said.

Masfield said there were lessons to be learned from the economic problems of New York City. "They got to the point where they had to agree to whatever the federal government wanted or accept bankruptcy," he said.

Masfield suggested that it would be necessary to curb the power of labor unions, curb government spending and remodel welfare programs to prevent the U.S. from going down the same financial drain.

"Welfare reform should be based on the theory of the Jesuits. Those who cannot work must be helped but be who won't work cannot eat. I think the labor people will support it because government is taking 43% of your income. That must stop," he said.

Pork Producers Raise Budget

Grand Island — The budget for the Nebraska Pork Producers Association took another step up here as members of the organization approved a record $95,350 for 1976. That tops an $88,704 budget in 1975 and expenditures of $76,000 in 1974.

An estimated $80,000 of the pork producers' income will be derived from a checkoff program where five cents are voluntarily deducted from each hog sale. On the expense side of the ledger, the major portion of money will go either directly or indirectly into pork promotion.

Reelected to their posts were Carson Rogers of Ord, president; Walt Crook of Rising City, first vice president, and Frank Murphy of Stuart, second vice president. Rogers was chosen to succeed Gerald Beattie of Sumner as Nebraska's representative on the National Pork Producers Council.

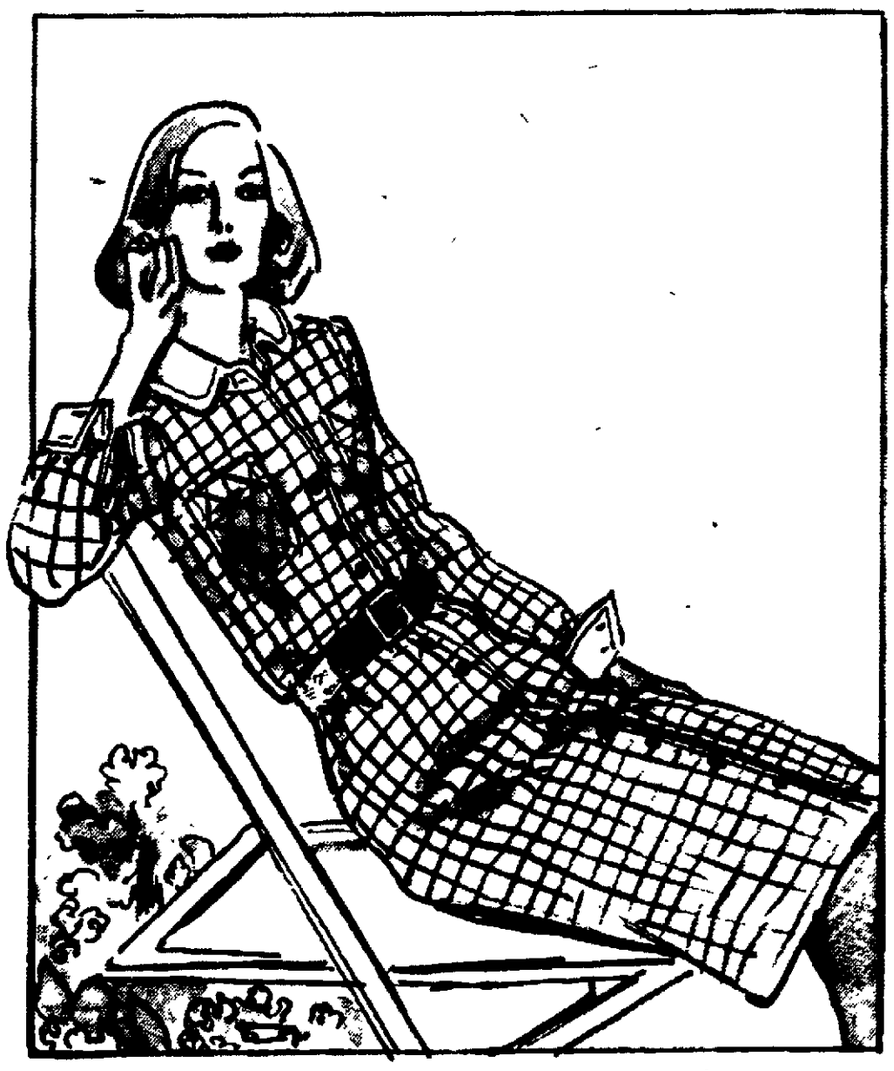
Members also voted to combine their annual business meeting and fall awards banquet into a two-day affair January 1977. This means there will be no awards banquet in 1976. The West Central Area Group, centered around North Platte, won the bid to host the 1977 event.

In an adjoining room, members of the Nebraska Porkettes conducted their business meeting and special ceremonies in honor of their 10th anniversary.

Installation of new officers saw Clifford succeeded by Dee Muth of Creston, who becomes "chairman" rather than president under a change in by-laws. Vice chairman for 1976 is Carolyn Schroll of Litchfield; treasurer is Charlene Skutchan of Dorchester; and secretary is Corrine Kruse of Cedar Bluffs.

The Porkettes concluded their meeting by presenting top area group awards to the Blue Valley (first), Southeast Quad County (second) and West Central (third) area groups. Marge Harouff, director of home economics in the State Department of Education, was also recognized as an honorary porkette



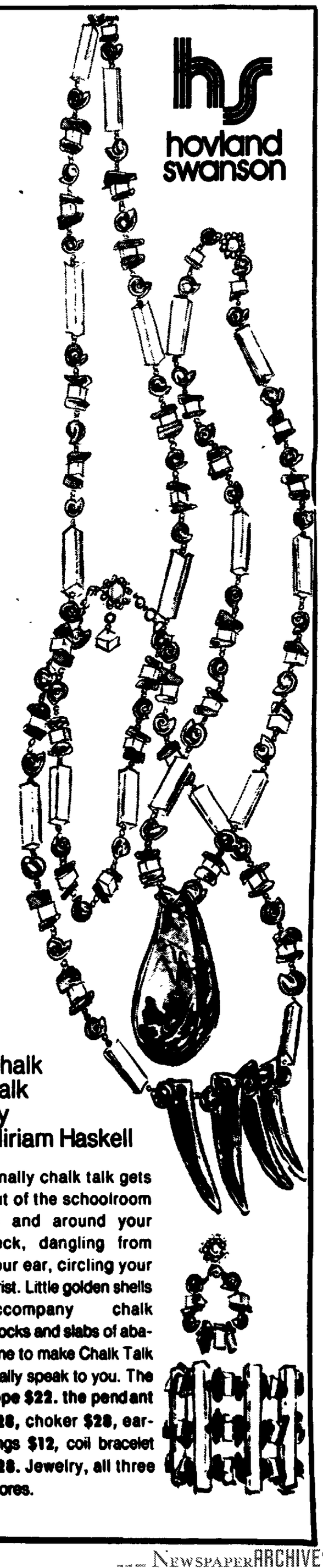


hovland swanson

ONE DAY ONLY!
THURSDAY, JANUARY 15TH
TANNER OF NORTH CAROLINA
Premiere Spring and Summer Showing

Come visit the Tanner represenative, Mr. Fred Bisbee, Thursday 10 a.m. to 7 p.m. Choose from a great variety of one and two piece dresses, daytime and long. The fabrics, as always, are beautiful—in cotton knits, woven prints, stripes, solids and qianas. Super Tanner selections for Spring and Summer, sizes 6 to 20, from $46.. Designer Shop, Second Floor, Downtown.

hovland swanson



Chalk Talk by Miriam Haskell

Finally chalk talk gets out of the schoolroom — and around your neck, dangling from your ear, circling your wrist. Little golden shells accompany chalk blocks and slabs of abalone to make Chalk Talk really speak to you. The rope $22. the pendant $28, choker $28, earrings $12, coil bracelet $28. Jewelry, all three stores.

NEWSPAPERARCHIVE®
NEWSPAPERARCHIVE®

Three More Bodies Found In Hotel Debris

Fremont (AP) — The charred ruins of the Pathfinder Hotel, which was ripped by a powerful explosion and fire last Saturday, yielded three more bodies Tuesday, raising the confirmed death toll to 16.

In all, the bodies of nine women and seven men had been recovered, all but four of them from the basement area, where the explosion is believed to have occurred.

Dodge County Atty. and Coroner F. A. Gossett III, identified the three bodies recovered Tuesday as being those of Virginia Kettleson, 63, a maid and resident at the hotel; Sue Hokamp, 23, a secretary for a certified public accounting firm which had its offices on the second floor of the hotel, and Delores Fritz, no age given, a worker in a drug store on the hotel's main floor.

Some members of Mrs. Hokamp's family had stood a lonely vigil since shortly after the explosion.

Mrs. Hokamp had given birth to a child just eight weeks ago, according to her father-in-law, Albert Hokamp.

Meanwhile, firemen continued their search for the remaining two persons known to have been in the hotel at the time of the blast. They remained among the unknown number of persons unaccounted for three days after the blast, and there was no hope held for finding them alive. Searchers have been stopping at nightfall because of a fear of falling debris in the darkness, but much of the heavy wreckage was cleared from the basement cavity area Tuesday, and Fire Chief Howard Schneider said his men will continue to search until the bodies of all known victims are removed.

Authorities said there also may be other bodies trapped in the twisted rubble of the six-story, 58-year-old building, which had been the home for a large number of elderly and retired persons.

Because of the transient nature of the hotel, officials say they really don't know exactly how many people were in the building when the explosion occurred. They have estimated at about 100 persons, possibly more, may have been in the hotel when the blast rocked the city.

However, Gossett said he was becoming "less and less concerned" about the fate of one man who might have been in the hotel.

More than 40 persons injured in the explosion were treated at a local hospital, and many others suffered minor injuries which were treated at the scene.

Services Being Held For Pathfinder Explosion Victims

Fremont — Funeral services were being held and arranged Tuesday for the victims of the Pathfinder Hotel Explosion.

The victims and their services:

John and Ruth DeLashmutt, both 83 and hotel residents, services were held Tuesday afternoon in Glenwood, Iowa.

Mr. DeLashmutt was survived by daughters, Mrs. Louise Kesterson, Riverside, Calif., Mrs. Lorene Brey, San Jose, Calif., and Mrs. Lois Stroud, Torrance, Calif.; brother, Clay, Pacific Junction, Iowa; sisters, Mrs. Earl Griffith, Council Bluffs, and Mrs. Max Jackson and Mrs. Greyford Jordan, both of North Platte.

Mrs. DeLashmutt had no survivors other than her stepchildren.

Mrs. Eunice Sexton, 63, services were Tuesday afternoon at the Presbyterian Church in Fremont.

She is survived by husband, Lloyd; daughters, Mrs. Edward (Carolyn) Kauss, Fountain Valley, Calif., Mrs. Rodney (Beverly) Bartels, Georgetown, Colo.; sister, Mrs. A. O. (Fern) Anderson, Sioux Falls, S.D.; five grandchildren.

Chi-Cheung and Kit Yeefu Chan. Services at 10 a.m. Wednesday at Lincoln Memorial Funeral Home. Mr. Chan, 28, University of Nebraska graduate student in dentistry, is survived by parents, Mr. and Mrs. Kai-Cheung, Hong Kong; brother, Shiu Cheung, Denver; sister, Shiu-Kuen Au-Yewng, Denver.

Mrs. Chan, 25, employe of Brown Drug Store, is survived by her parents, Mr. and Mrs. Tak Yu Fu, Hong Kong; brothers, Titman John Fu, British Columbia, Shu Man Fu, New York; sisters, Kit Fong Joe, San Jose, Calif., Shir Yue Tang, Hong Kong, Kit Kwai Cheung, Toronto, and Kit Yim Wong, Alberta, Canada.

Mrs. Muriel Sweringen, 52, wife of Fremont Presbyterian minister, memorial services at 2 p.m. Wednesday, Fremont Presbyterian Church. Survivors: husband, John; daughters; Susan at the University of Nebraska-Lincoln, Martha, at home, Mrs. Richard (Ann) Ball, Kearney; sister, Dr. Josephine Fisher, St. Charles, Ill.

Mayme Spence, 82, hotel resident, services at 1 p.m. Thursday, Lattin-Dugan-Chambers Chapel. Survivors: sisters, Mrs. Betty Schmitz, Sherman Oaks, Calif., Mrs. Martha Hansen, Hubbard, Mrs. Ann Herre, Laguna Hills, Calif., and Mrs. Zona Montanus, Santa Ana, Calif.

Louis T. Hruska, 59, owner of the hotel's barbershop, services at 10 a.m. Wednesday at St. Patrick's Catholic Church in Fremont.

Survivors: sons, James, Fremont, Daniel, Chicago, John, Omaha; daughters, Mrs. Ronald Langhals, Toledo, Ohio, Mrs. Robert Nelson, Omaha, Mrs. Kenneth Kulhanek, Fremont; father and stepmother, Mr. and Mrs. John Hruska Sr., Omaha; brother, John C. Hruska, Omaha; six grandchildren.

Carl Strong, 44, Nebraska Natural Gas employe, services at 11 a.m. Wednesday, First Lutheran Church.

Survivors: wife, Bessie; son, Carl, Fremont; daughters, Mrs. Robert (Dawn) Barnes, Mrs. Roger (Hope) Songster both of Fremont, Robin Marie, at home; brothers, Joe, Harry, Cliff, Larry and Jim of Fremont; sisters, Mrs. Lavern (Elvira) Heller, Mrs. Lyle (Loretta) Homan, both of Fremont, Mrs. Albert (Delores) Arp, Kennard, Mrs. Jerry (Judy) Goad and Mrs. Ron (Dana) Sadorski of Washington, Mrs. Paul (Susan) Ortega, Tacoma, Wash.; stepmother, Mrs. Bernice Strong, Washington; granddaughter.

Mrs. Mary K. Toy, 35, real estate employe, services at 11 a.m. Wednesday Salem Lutheran Church, Fremont. She is survived by her son, Jeffrey; daughter, Sherri, both at home; parents, Mr. and Mrs. Fred Wiesel, Wisner; brother, Harold, Lincoln; sisters, Mrs. Ralph (Betty) Carlson, Fremont, Mrs. Harold Rider and Mrs. Gary (Joyce) Toelle of Wisner, Mrs. Wymore (Alice) Eggers, Omaha.

James Hanson, 89, resident of the hotel, services at 2 p.m. Wednesday, Moser Memorial Chapel, Fremont. Mr. Hanson had no survivors.

James G. Walline, 47, Nebraska Natural Gas employe, services at 2 p.m. Wednesday, Bader-Rozanek-Lawson Mortuary. Additional services at 10 a.m. Friday, First United Methodist Church, Ogallala.

Survivors: wife, Eliane; daughter, Peggy at Nebraska Wesleyan; son, Terry at home; parents, Mr. and Mrs. Albin Walline, Big Springs; brother, LaVern, Julesburg, Colo.; sisters, Mrs. Richard (Charlotte) Miller, Chahleis, Wash., Mrs. Bernard (Margaret) Anderson and Mrs. Vincent (Roberta) Wegman of Julesburg, Colo.

Carl Rebbe, 65, Hooper, services held Tuesday at Hooper.

Survivors: wife; son, Ronald, Hooper; daughter, Mrs. Stanley (Alyce) Hartung, Hooper; brother, Lloyd, Hooper; two grandchildren.

Traveler Returns, Finds Dad Is Dead

By TOM COOK
Outstate Nebraska Bureau

Fremont — John Hruska boarded a jet in New York City Sunday for the last lap of a return trip to Nebraska after a 15-day excursion in Europe.

"I got on the plane and someone behind me had a copy of the New York Times — just a short story — with something about an explosion at the Hotel Pathfinder — just that some people were killed," he said Tuesday.

His father Louis owned a barber shop in the hotel and worked there six days a week for 20 years.

"There's nothing you can do on a plane — what can you do?" he said. "I tried to hope it wasn't him."

As the flight dragged on toward home, the University of Nebraska at Omaha student had time for another thought.

"I knew my step-mother meets him everyday for coffee at 9:30, and I was afraid she would be there."

When the flight landed, the young Hruska was met by friends who told him his father was killed, but his step-mother was safe.

State Seeks Hotel Blast Victims Aid

The state is looking into the possibility of helping victims of Saturday's explosion in Fremont.

Since many of the victims were elderly residents of the hotel, the Nebraska Commission on Aging may be able to help out, said Norm Otto, aide to Gov. J. James Exon.

Fund To Aid Victims

Omaha (AP) — A former Fremont man has donated $50 toward a fund to raise money for persons and businesses affected by the explosion at the Pathfinder Hotel.

The organizer and first contributor to the fund is Ed Jaksha, who lived in Fremont for 17 years before moving to Omaha in 1969.

He said he organized the drive to help the scores of persons who lost businesses or friends in the explosion and fire at the hotel Saturday.

Jaksha is a past president of the Fremont Chamber of Commerce, which will distribute the collected funds.

He said he knows of several persons who were "wiped out" by the explosion and who will be unable to rebuild without some public assistance.

The Chamber of Commerce was one of the offices destroyed.

Save up to $1.00 on REAL CHOCOLATE CHIPS from Candy Chef's T.M.



Get 50¢ OFF when you buy — PLUS 50¢ back when you mail the empty bag and coupon below.

Enjoy the extra goodness of REAL CHOCOLATE in the cookies you bake for the holidays and in all the good things you make with chocolate chips. Save on Candy Chef's in the white bag at your grocers.

You must use this coupon to get your 50¢ rebate.

STORE COUPON

50¢ OFF any 12 oz. package of Candy Chef's Real Chocolate Chips

TO THE DEALER: You are authorized to redeem this coupon for 50¢ with the purchase by a consumer of one 12-oz. bag of Candy Chef's Semi-Sweet Chocolate Chips. We will pay you 50¢, plus 5¢ handling for each coupon redeemed per the terms of this offer. Invoices covering purchase of sufficient stock to cover coupons presented must be shown upon request. Void if presented by outside agency, or where prohibited, restricted, or taxed. Sales tax must be paid by consumer. Cash redemption value 1/20¢. Mail to Candy Chef's Kitchens, P.O. Box 65, Fort Worth, Texas 76101.

Coupon expires midnight March 31, 1976.

Candy Chef's P.O. BOX 65, FORT WORTH, TEXAS 76101

LSJ 176

50¢ CASH BACK

MAIL TO: CANDY CHEF'S
P.O. BOX 65
FORT WORTH, TEXAS 76101

Please send my 50¢ cash rebate. I am enclosing one (1) empty bag from 12 oz. of Candy Chef's Real Chocolate Chips.

NAME _____

ADDRESS _____

CITY _____ STATE _____ ZIP _____

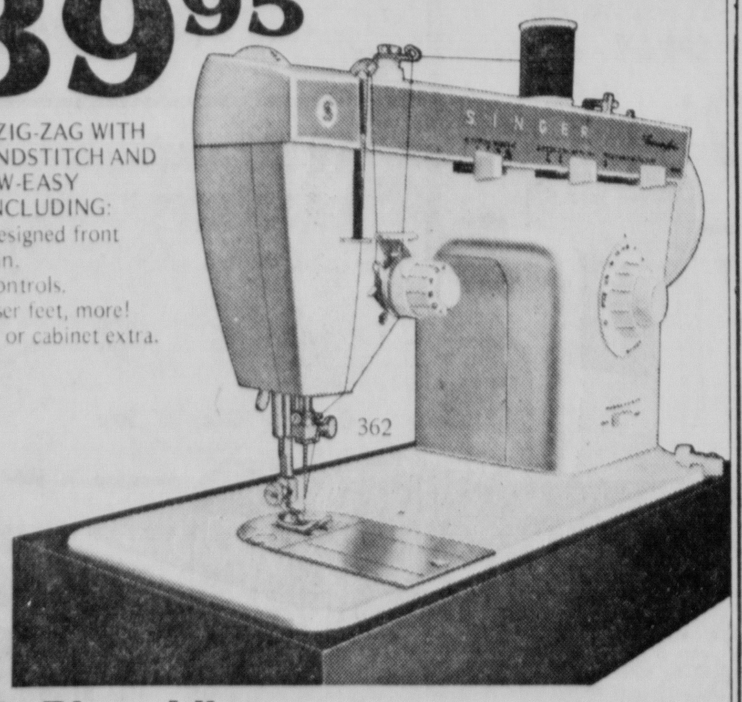
Allow 6 weeks for refund. Void where prohibited. Good only in U.S.A. Limit: One rebate per family. Offer expires March 31, 1976.

LSJ 176 PLEASE PRINT PLAINLY — INCLUDE ZIP CODE

Singer Gives America The Value of '76!

$139.95

GREAT NEW ZIG-ZAG WITH BUILT-IN BLINDSTITCH AND 16 OTHER SEW-EASY FEATURES INCLUDING:
- Exclusively designed front drop-in bobbin.
- Simple dial controls.
- Snap-on presser feet, more! Carrying case or cabinet extra.



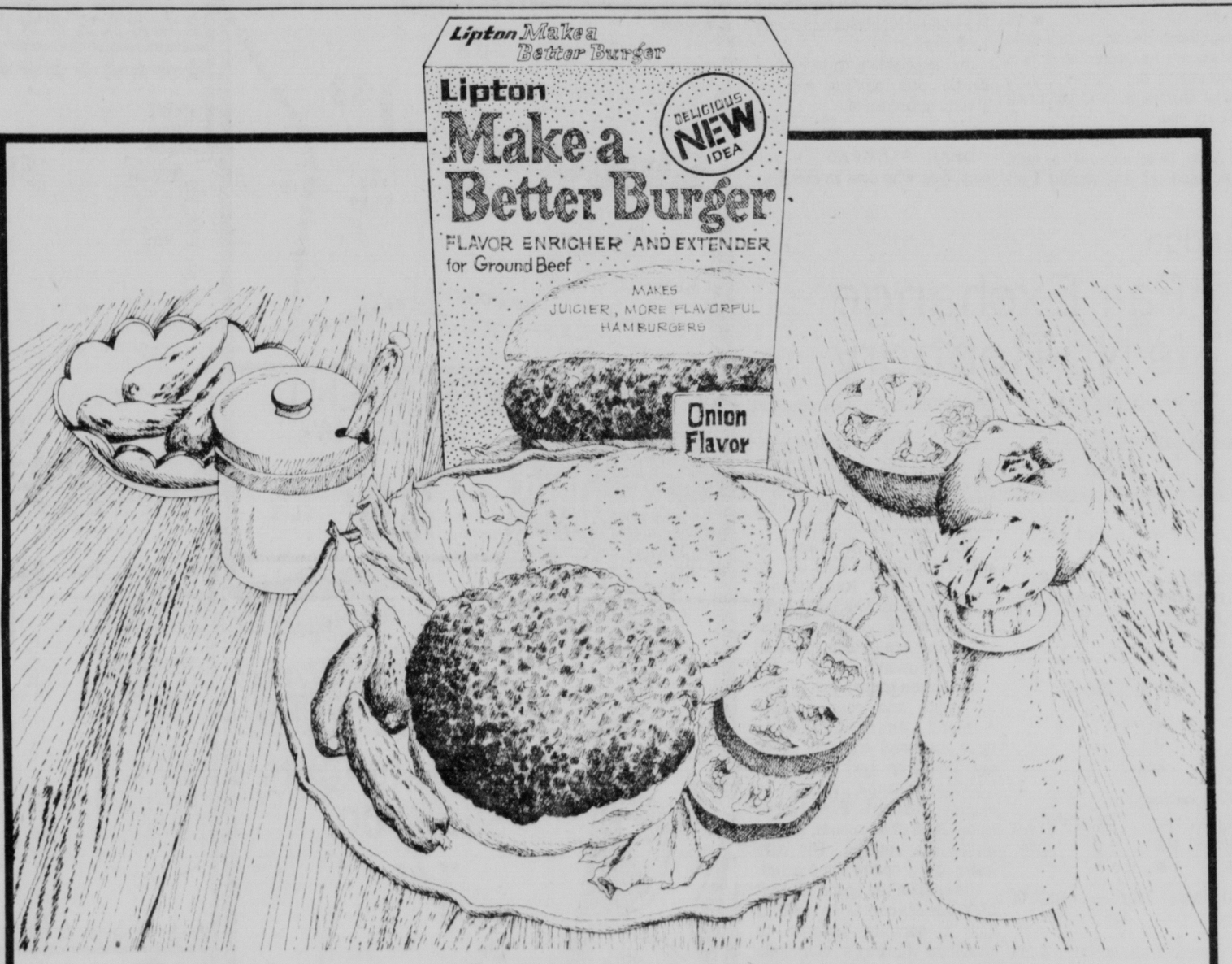
There's No Place Like SINGER

The Savings of '76

1112 "0"

Sewing Centers and participating Approved Dealers

*A Trademark of THE SINGER COMPANY



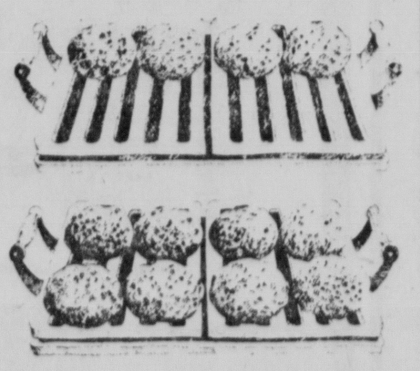
Lipton guarantees you can Make-a-Better Burger™ and here's 10¢ off to try it.

NEW Lipton Make-a-Better Burger is nutritious soy protein and seasonings that turns 4 plain burgers into 8 great-tasting burgers.

The flavor's so good, it's guaranteed?
Right. Lipton guarantees you'll like the flavor of Make-a-Better Burger better than plain ground beef or Lipton will refund your money with proof of purchase.

What makes Make-a-Better Burger taste so much better?
Lipton's seasonings—Make-a-Better Burger comes in 4 of your favorite flavors. There's Onion with real chunks in it. There's Chili—red pepper. There's Hickory with bacon-flavored chunks. And there's Mildly Seasoned, too—for folks who like 'em mild in flavor but big and juicy.

4 burgers into 8—you mean it makes ground meat actually go twice as far?
Yes. Lipton's new Make-a-Better Burger turns one pound of ground beef into double the amount. Burgers are big and juicy and full of flavor. There's less shrinkage, too.



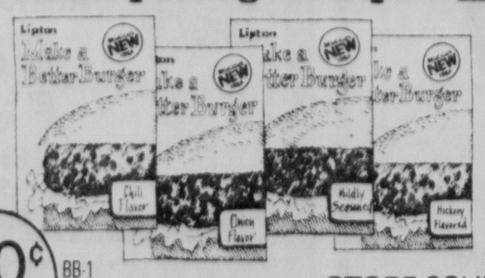
Why Soy Protein?
The soy protein in Make-a-Better Burger is 100% pure, natural protein. New processes turn it into a form that takes on the flavor and texture of meat.

What about nutrition?
Make-a-Better Burger is highly nutritious—not a cereal filler. One average hamburger made with Make-a-Better Burger contains 20% of the U.S. Government's recommended daily protein requirement—with less fat and cholesterol. That means fewer calories.

Does Make-a-Better Burger work in other type recipes?
Any recipes that call for ground meat like Meatloaf, Beef & Noodle Casserole, Hamburger Pie, Chopped Beef Stroganoff, Chili Rice, Sweet 'n Sour Meatballs—all taste better with Make-a-Better Burger.

If you have any questions about Make-a-Better Burger please write: Thomas J. Lipton, Inc., Englewood Cliffs, New Jersey 07632.

10¢ 10¢ 10¢ off on one package of Lipton Make-a-Better Burger™



Mr. Grocer: Thomas J. Lipton, Inc. will redeem this coupon for 10¢ plus 5¢ for handling if conditions of offer have been complied with by you and your customer. Invoices proving purchase of sufficient stock to cover coupons presented for redemption must be shown upon request. Coupon may not be assigned or transferred. Customer must pay any sales Tax. Cash value—1/20¢. Coupon will not be honored if presented through outside agencies, brokers or others who are not retail distributors of our merchandise or specifically authorized by us to present coupons for redemption. Void where prohibited, taxed or restricted. Good only in U.S.A., its territories and Puerto Rico. For redemption of properly received and handled coupons, mail to THOMAS J. LIPTON, Inc., Box 1700, Clinton, Iowa 52734.

Good only upon presentation to retailer on purchase of product described. Any other use constitutes fraud. Offer expires June 30, 1976.

Offer limited to one coupon per purchase.

10¢ BB-1 STORE COUPON 10¢

Dyas Begins Lincoln Phase Of Attempt For Senate Seat

By DON WALTON
Star Staff Writer

Handing out leaflets on a sunny January noon hour in front of the University of Nebraska's student union, Hess Dyas Tuesday embarked on the Lincoln phase of his campaign for the U.S. Senate.

It is too early to know where he and his Democratic primary opponent, Omaha Mayor Edward Zorinsky, will differ on issues, since Zorinsky has not yet outlined an issue platform, Dyas said.

"We'll begin developing issues as we go along," he said.

"My emphasis right now is to set the tone for my campaign — to go directly to the people to talk to them personally about their concerns," Dyas said.

"Hi, I'm Hess Dyas, a candidate for the Senate," he interrupted to greet passersby, handing out a one-page excerpt from his campaign announcement statement.

Several stopped to engage him in brief conversation.

"People need more personal contact with their senator," he said.

"We need to talk specifics about monopoly power, unfair tax laws, jobs, prices."

It's his guess, Dyas said, that "it will take some time to draw comparisons (with Zorinsky) with regard to issues."

Dyas, the 1974 First District Democratic congressional nominee, opened his Senate campaign in Omaha Monday.

Tuesday's Lincoln schedule began at 6:45 a.m., and included visits to the Havelock shops, insurance companies, campuses, shopping centers, a senior citizens meeting and the Goodyear plant.

Dyas took time out to complete his filing as a candidate at the Statehouse and visit with Gov. J. James Exon.

Dyas Going West

During the remainder of the month, he plans to campaign in 65 western Nebraska communities.

"The people are not in control of their government," he said in a formal announcement statement.

"The government is wasteful, it is unresponsive and it operates under the wrong set of priorities.

"And the cost for this government falls too heavily on the middle-income taxpayer and too lightly on the rich and powerful who have managed to twist tax laws for their own benefit."

Dyas said the people need to "control the monopolies and the excessive economic power of the huge multi-national corporations."

Decries Money's Clout

Too often, in government, he said, "the influence of big money has been greater than the influence of public opinion."

Government needs to act to help provide jobs, hold down prices, place a ceiling on "outrageous" interest rates, restore "some equity" to the tax system and hold down government expenditures," Dyas said.

"I believe in a free market, full production economy for America's farmers," he said, with establishment of on-farm grain reserves with 90% loan guarantees.

"If I should win," Dyas said, "I think I could bring to the task the sense of outrage, mission and hope needed to do a difficult, but necessary, job."

At stake is the Senate seat being vacated by Republican Sen. Roman Hruska.



Hess Dyas

'No Comment' On Pet Board's Personnel

By LYNN ZERBE LING
Star Staff Writer

Humane Society Board President Dr. Robert White said he had "no comment" Tuesday on whether board members debated whether to fire Humane Society Director Bernard Patton.

Dr. White declined to comment on whether the board even discussed personnel problems of any kind at its monthly meeting.

Dr. White, a dentist, reportedly has been trying to make some changes in the way the Humane Society operates since he took office last summer.

City Councilman Dick Baker repeatedly has told fellow lawmakers that Dr. White "is trying to make changes out there, but he's not getting any support from his board."

Baker, a frequent critic of Patton, was instrumental in setting up a committee to study the city's animal control problems. That committee recently recommended that the city take over many duties now being handled by the Humane Society, a private organization.

Two former Humane Society employes are going to attend Tuesday's meeting to voice their concerns over how Patton handles employes and the public.

Steve Gans and Chris Hollers said they were barred from attending the meeting, however, after being told by Dr. White not to come.

The former employes, both of whom say they were dismissed by Patton, said the meeting place was suddenly changed from the regular place, the Richman-Gordman department store.

Dr. White said the meeting was at the Red Rooster restaurant instead. He said he was not instrumental in seeking a change in meeting places. Dr. White declined to elaborate on why the meeting place was changed.

Gans and Ms. Hollers contend the change was made to keep the public from attending.

Dr. White said he told Gans and Ms. Hollers not to attend because a lawsuit was pending against Patton and he felt it would be inappropriate for the matter to be discussed "at this time."

"I don't think we have any business passing judgment on anything until the court has decided," Dr. White said.

Ms. Hollers filed that lawsuit in Municipal Court charging that Patton pushed her through a doorway at the Humane Society shelter.

Patton has pleaded not guilty to those assault charges. A Jan. 27 trial date has been set.

DeCamp May Run For Congress

State Sen. John DeCamp of Neligh says he is seriously considering a bid for the Republican nomination to the House from the 3rd District because "the district needs to be more effectively represented."

DeCamp, a 34-year-old attorney, is thinking of challenging Rep. Virginia Smith of Chappell, who will seek a second term on the GOP ticket.

Another state senator, Richard Lewis of Holbrook, also is considering challenging Mrs. Smith in the primary. Lewis said Tuesday he had not made a final decision.



Richard Lewis

Considers Contest

DeCamp said he was "giving very serious thought" to the bid, but said he would not likely enter the race if Lewis did, since a crowded primary ballot would give the incumbent an advantage.

DeCamp filed for the Democratic nomination for the U. S. Senate in 1972. He switched his party affiliation to Republican later.

DeCamp was re-elected to a second Unicameral term in 1974, thus his seat would not be in jeopardy if he ran for the House.



John DeCamp

Debt-Ridden GI Mall Sale Set Next Month By Court

Grand Island (UPI) — Ownership of the Conestoga Mall may change in February but it probably will be sold in June.

Hall County District Judge Donald Weaver has ruled the mall should be sold Feb. 17 to pay more than $450,000 in mechanic liens owed to Platte Valley Construction Co. and Watson Construction Co.

Weaver said the sale will be subject to liens and other encumbrances of record.

That means whoever buys the mall next month will have to pay more than $3 million in debts to Union America Trust and Mortgage Co. of Omaha by June 17.

Last year, Weaver ruled in favor of the finance company in its foreclosure action.

The sale to pay off the debt is scheduled for June.

Lodi Is Grape Center

Lodi, Calif. (UPI) — Lodi, located in the heart of San Joaquin County, is the tokay grape center of the United States.

Murder Trial Date For Peery Set

Wesley Peery, accused of the June 6 shooting death of Marianne Mitzner, pleaded innocent to first degree murder and robbery, during a Tuesday morning arraignment in Lancaster County District Court.

Both charges stem from the death of Mrs. Mitzner and a robbery at the Havelock Coin Shop which she managed.

Judge Dale Fahrnbruch set Peery's trial for the two-week jury term beginning Feb. 23.

It was the second time that Peery was arraigned on the two charges. Last August, District Court Judge Samuel Van Pelt ruled that there was not enough evidence that Peery might have committed the crimes to bind him over the district court.

The charges were refiled and a second preliminary hearing was held in Lancaster County Court.

Judge Fahrnbruch will rule later on an oral motion that a bond be set for Peery. Peery is currently being held without bond at the Nebraska Penal Complex.

Proud Says He Opposes Gun Control

Omaha (AP) — Former State Sen. Richard Proud of Omaha, a candidate for the Republican nomination for the Senate, says he is against gun control, with the possible exception of "Saturday night specials."

Proud said he believes gun control legislation would disarm the citizens and arm the criminals.

"I likewise look with disfavor upon gun registration laws because they are the first step to gun control," said Proud.

Atheist Separated

Austin, Tex. (AP) — Atheist Madalyn Murray O'Hair says she and her husband Richard, have separated after 10 years of marriage.

Power Agency Name Approved

Grand Island (UPI) — The name of the board which will run the proposed 150 megawatt power plant for Hastings and Grand Island is the Great Plains Power Agency.

The city councils in the cities approved the name during their regular meetings Monday.

The council at Grand Island also approved the letting of bids for the nearly $8 million turbo-generator for the plant and an engineering services contract on the facility.

Utilities director Bob Olson said the contract with Lutz, Daly and Brain of Shawnee Mission, Kan., is for 5% of the total project cost, estimated at $68 million.

Parade is the big four-color picture magazine section in the "Sunday Journal and Star."

NORMAN'S
On Display,
Original Watercolors by
Nebraska Artist
Gladys Dana,
Through Jan. 31st
in the Lobby of the
1st National Bank,
13th & M
2406 J Street, Lincoln 474-1597

THIS IS FOR ALL
WIVES, MOTHERS, WORKING
and SINGLE LADIES!!
Shape up for the New Year
½ hour a day, 3 times a week.
Receive results. Come as often
as you like and stay as long as
you like.
NEW YEAR'S
SPECIALS
Receive 3 mo. FREE
on a 6 mo. program
Receive 6 mo. FREE
on a 12 mo. program
Offer good through Jan. 31
AS LOW AS $9.16 Per Mo.
PLAY AREA FOR CHILDREN
Average loss per person
per month, 5 inches.
FREE TRIAL VISIT
CALL 423-4398
World Fitness center
Exclusively for Women
2013 PIONEERS BLVD.
Just West of Dumplings

"Get Acquainted Dances for Singles"
Every Wednesday at 8:30
Arthur Murray Dance Lessons at 7:30 on Waltz, Polka & Swing
JAN. 17 PAUL MOORHEAD 8:30-12:30
FAMILY SUNDAY - JAN. 18-4:00-10:00
ADOLPH NE METZ VS MATH SLADKY
Delicious food served by "Our Place Restaurant"
3 p.m. Old Time Dance Lessons by Miss Schneider
JAN. 24-8:30-12:30
DENNIS WESELY
PLA-MOR POLKA SHOW
SUNDAYS ON RADIO
KCAT 1310 1:00
KOTD 1090 2:00
Pla-Mor BALLROOM
ROUTE 6 (4 MILES WEST ON "O" STREET)
For Reservations 474-9411

Fashion Fabrics
FASHION BY THE YARD
Coats & Clark® Red Heart Wintuk®
YARN
Our New Everyday Low Price
79c skein
• 4 oz. 4 ply
• 100% Orlon® Acrylic Fiber
• Machine Washable & Dryable
Reg. $1.29 per skein
Hours: Open 9:30-9 Mon-Fri
9:30-6 Sat.
12-5 Sunday
The best selection of notions anywhere!
Vogue Simplicity McCall's Butterick
5635 "O" Lincoln
488-4422

Sears
JANUARY BARGAIN DAYS
CHARGE IT on Sears Revolving Charge
Sears semi-annual body dressing sale
Save Over $3!
Tricot Natural Cup Bra
Reg. $4.79
2 for $6
Good support plus a feminine look to make you feel pretty. Lycra® spandex. B.C.
"D" Cup, Reg. 5.79 ..... Sale 2 For $8
Lightweight Girdle
Reg. $8.50 5.97
A longleg panty with comfortable self-fabric front, back and side smoothing panels for a sleek look.
Tall Girl, Reg. $11.50 . . 8.97
Stretch Action Leg Brief
Reg. $6.50 4.97
Stretch leg bands for comfortable walking. All-around firm control plus tummy smoothing panel. Sleek fit in acetate, nylon and spandex.
Smooth Sleek Companion
Reg. $7.50 5.97
Features a tummy smoothing panel, good all-around control for a sleek, trim look. In nylon and lycra spandex.
Honoring America's Bicentennial Celebrating Our 90th Anniversary Year
SHOP AT SEARS AND SAVE
Satisfaction Guaranteed or Your Money Back
Sears
SEARS, ROEBUCK AND CO.
Sears, Gateway Gateway Center Lincoln, Nebr. Mon.-Fri. 10-9 Sat. 10-6 Sun. 12-5
Sears, Grand Island 311 S. 3rd St. Grand Island, Nebraska Mon., Tues., Thurs., Sat. 9:30-5:30 Wed., Fri. 9:30-9 Sunday 1-5
Sears, Kearney 10 S. 21st St. Kearney, Nebraska Mon., Tues., Wed., Fri., Sat. 9-5:30 Thurs. 9-9 Sun. 12:30-5:30

NEWSPAPERARCHIVE®
NEWSPAPERARCHIVE®

Catholic Schools Agree Not To Become Refuge

Omaha (UPI) — Superintendents of Catholic schools in Omaha and Louisville, Ky., agreed Tuesday they will hold to their freeze on enrollments in the face of court-ordered public school integration in both cities.

The Rev. Joseph M. McGee, head of schools for the archdiocese of Louisville, conferred with Omaha archdiocesan officials to "share advice because we have very similar situations."

Father McGee and the Rev. Thomas F. O'Brien, his Omaha counterpart, said at a news conference their schools would not become havens for pupils, Catholic or non-Catholic, who wish only to escape integration.

3 Classifications

Father McGee said Louisville Catholic schools, which have a total enrollment of 22,000, have established three priorities for permitting new enrollments.

They are those families who have been using Louisville Catholic schools and support their parishes, those families moving into the city who have supported Catholic schools in their former cities and "exceptional cases." The latter involve private or personal situations between a family and a parish pastor, he said.

Father O'Brien, whose schools have total enrollment of 17,000 said Catholic schools in Omaha have been established up to 60 years and "we don't want to be identified with any school springing up now" in the face of public school integration.

Father McGee said private, "more or less underground schools" have opened in Louisville and some families have moved out of the area covered by the court order, many to Indiana communities across the river.

8,000 Apply

He said Louisville Catholic schools had received 8,000 applications since integration became an issue in that city. Only 400 to 500 have been accepted, following the three priorities, he said.

Father O'Brien said there were no firm figures on Omaha applications, but said "many calls came in" last month when the freeze on enrollments was announced. The freeze permits no expansion of programming or classroom space, he said.

He said the Omaha archdiocese was opposed to letting Catholic pupils from parishes with overcrowded schools to enroll in inner city Catholic schools which have space available.

Would Upset Balance

Some of the inner city schools, he said, have been stabilizing factors in integrated neighborhoods. To permit mostly white students from the suburbs to enroll would only upset the present racial balance in the inner city schools, he said.

Father McGee said unrest in Louisville had settled down after a flurry of violent demonstrations and most opposition to public school integration programs was being channeled to the courts.

Omaha's public school integration is to be accomplished by next fall under order of the 8th Circuit Court of Appeals.

Omaha Tech Launches White Recruitment Plan

Omaha (AP) — Technical High School's student recruitment program, which the Omaha School District hopes will prevent mandatory reassignment of students, was underway Tuesday.

Principal Odra Bradley presented a report to a board of education committee in which he outlined the school's plans for attracting about 400 more white students for the next school year.

The 8th U.S. Circuit Court of Appeals in St. Louis has ordered full integration of the Omaha School District next fall. Board members hope that at the high school level integration can be accomplished by voluntary transfers.

Bradley said the Tech campaign will involve such things as visits to the school by white junior and senior high school students, and a Tech High team of students and teachers plans to make appearances at schools urging students to attend Tech in the fall.

Tech High, which now is 18% white, must enroll up to 50% white to hope to satisfy court guidelines.

Arts Council To Open Dialogue

A statewide effort to find out what Nebraskans want in the way of the arts will be launched Feb. 16 with an hour-long television program to be aired on the Nebraska Educational Television Network.

The project, entitled "Dialog on the Arts," is sponsored by the Nebraska Arts Council.

Town meetings in more than 30 Nebraska communities will take place in conjunction with the broadcast. Meeting participants will watch the program — scheduled to begin at 7:30 p.m. — and then discuss the issues.

They will also be asked to select two delegates per town to attend regional conferences on the arts.

Following the regional conferences, a two-day statewide planning workshop will be held in Hastings. During the May 6-8 meeting, delegates from the regional conferences, Arts Council members and staff, and representatives from arts organizations will formulate long-range plans for the arts in Nebraska.

The initial town meetings will be held in Omaha, Lincoln, Beatrice, Bellevue, Broken Bow, Chadron, Columbus, Falls City, Fremont, Grand Island, Hastings, Holdrege, Kearney, Lexington, McCook, Nebraska City, Norfolk, North Platte, Ogallala, Scottsbluff, Seward, Sidney, South Sioux City, Tekamah, Valentine, Wakefield and York.

Regional conferences are scheduled in: Lincoln, 2 p.m., March 6, Lincoln Community Playhouse; Kearney, 2 p.m., March 13, Public Library; Norfolk, 2 p.m., March 20, Trinity Episcopal Church; North Platte, 3 p.m., March 26, North Platte Station, University of Nebraska; Scottsbluff, 2 p.m., March 27, Panhandle Station, University of Nebraska; Ainsworth, 2 p.m., April 10, City Hall.

The project is being planned by the Arts Council long-range planning committee, chaired by Wallace Richardson of Lincoln. It is partially funded by a grant from the National Endowment for the Arts.

Sen. Hruska Re-Enters Hospital

Washington (AP) — Sen. Roman L. Hruska, R-Neb., has re-entered Walter Reed Army Medical Center hospital because of discomfort stemming from recent surgery, a spokesman said Tuesday.

Hruska, who has announced his retirement at the end of his current term, talked with the doctors Monday night about the discomfort and they asked him to come back to the hospital "for a day or two" of observation, the aide said.

"It's nothing serious," the aide said.

Across Nebraska

Woman Named Extension Forester

North Platte — Ms. Constance Harrington has assumed her duties as the new district Extension forester for the 27-county area of Extension District II, according to Neal Baxter, acting director at the University of Nebraska North Platte Station. She will be advising the public in tree planting, windbreak care, and woodlot or forest management, and will work with county agents, the Soil Conservation Service and Natural Resource District. A native of Bryn Mawr, Pa., she received her bachelor's and master's degrees from the State University of New York College of Environmental Science and Forestry, Syracuse, N.Y.

New Facilities For Agate Eyed

Omaha (AP) — The National Park Service, looking toward future development of new facilities at Agate Fossil Beds National Monument, will send representatives to the area next week, according to Merrill D. Beal, the service's Midwest regional director. Beal said the specialists will be drafting an "environmental assessment" for the proposed development of the park. The study will identify alternatives for the location of a proposed visitor center and residential and administrative facilities, and will discuss the environmental impacts involved.

Otoe 4-H Council Tabs Henke

Nebraska City — Dan Henke of Syracuse is the new chairman of the Otoe County 4-H Council, succeeding Mrs. Harold Brugman of Douglas. Other officers include Neal Bentzinger of Cook, vice chairman; Mrs. Wayne Wohlers of Avoca, secretary; and Mrs. Charles Pickering of Syracuse, treasurer.

Building Permits Down At Columbus

Columbus — Building permits issued during 1975 here totaled 606 with an estimated value of $10,841,175, according to Max Scott, city building inspector. This compares with 642 permits in 1974, valued at $7,054,765. Permits for single home dwellings last year totaled 95, compared to 75 the previous year.

Creighton Honors Due Kiewit

Omaha (AP) — Creighton University will confer the Manresa Medal, one of the school's highest honors, on Peter Kiewit during Creighton's annual President's Council banquet, Feb. 9. Kiewit, board chairman and chief executive officer of Peter Kiewit Sons, Inc., will be honored for his leadership and contributions to the university and to the Greater Omaha area, school officials said.

THE... WEATHER

Lincoln Temperatures

Tuesday			
1 a.m.	35	2 p.m.	38
2 a.m.	34	3 p.m.	40
3 a.m.	33	4 p.m.	38
4 a.m.	32	5 p.m.	35
5 a.m.	32	6 p.m.	30
6 a.m.	31	7 p.m.	27
7 a.m.	30	8 p.m.	25
8 a.m.	29	9 p.m.	23
9 a.m.	30	10 p.m.	22
10 a.m.	34	11 p.m.	21
11 a.m.	35	12 midnight	20
12 noon	37	**Wednesday**	
1 p.m.	38	1 a.m.	18
		2 a.m.	19

Record high this date 57; record low -18.
Sun rises 7:50 a.m.; sets 5:22 p.m.
Total Jan. precipitation to date: .03 in.
Total 1976 precipitation to date: .03 in.

Extended Forecasts

NEBRASKA: Considerable cloudiness Friday through Sunday. Chance of precipitation Saturday and Sunday. Temperatures above normal, highs in 40s. Lows in teens and lower 20s.

KANSAS: Chance of precipitation Saturday and Sunday. Highs Friday in mid 30s and low 40s. Warmer Saturday and Sunday, highs in low 40s and 50s. Lows Friday in mid teens, in low and upper 20s Saturday and Sunday.

Nebraska Temperatures

	H	L		H	L
Chadron	26	14	Imperial	34	20
Scottsbluff	31	23	Lincoln	41	29
Sidney	30	20	Omaha	42	28
Valentine	24	17	North Platte	26	19
McCook	38	28	Grand Island	36	29
Beatrice	42	30	Norfolk	30	20

Temperatures Elsewhere

	H	L		H	L
Albuquerque	49	23	Los Angeles	76	44
Atlanta	66	39	Miami Beach	74	63
Bismarck	15	-6	Mpls.-St. Paul	20	12
Boston	34	10	New Orleans	74	59
Chicago	33	27	New York	42	24
Clevaland	42	26	Phoenix	71	36
Dallas	63	51	St. Louis	46	33
Denver	38	20	Salt Lake City	32	12
Des Moines	40	30	San Francisco	56	44
Houston	75	64	Seattle	43	35
Juneau	21	15	Washington	47	27
Kansas City	40	32	Wichita	44	30
Las Vegas	59	32	Winnipeg	12	-4

Author Warns Farmers To Get Their Debts Paid

By DOMINICK COSTELLO
Farm Editor

"Agribusiness had better get its debts paid," warned Morgan Masfield, author of "Economic Meteorology", in an address before the 100 young farm couples attending the Nebraska Agricultural Progress Conference Monday evening.

"Take a hard look at the agricultural economy. If you have a debt, clear your books and get ready for some tough times," he said.

Masfield predicted an election year boom in 1976 followed by very poor economic conditions for agriculture in 1977 and 78.

Masfield attributed his statement to an economic theory based on a swinging pendulum caused by deficit spending aimed at boosting the economy in an election year. He also cited embargoes on the sale of farm commodities as a factor in the theory.

"Embargoes always have a slight short-term benefit and a long-term disaster effect. The ban on soybean sales spurred Japan to develop soybean farms in Brazil. This will destroy our markets," he warned.

Masfield told the young farm couples they must learn to watch crop conditions around the world in making their marketing decisions.

"The snow cover on wheat in Russia has a tremendous effect on the price of wheat in America," he said.

Masfield said there were lessons to be learned from the economic problems of New York City. "They got to the point where they had to agree to whatever the federal government wanted or accept bankruptcy," he said.

Masfield suggested that it would be necessary to curb the power of labor unions, curb government spending and remodel welfare programs to prevent the U.S. from going down the same financial drain.

"Welfare reform should be based on the theory of the Jesuits. Those who cannot work must be helped but he who won't work cannot eat. I think the labor people will support it because government is taking 43% of your income. That must stop," he said.

Pork Producers Raise Budget

Grand Island — The budget for the Nebraska Pork Producers Association took another step up here as members of the organization approved a record $95,350 for 1976. That tops an $86,704 budget in 1975 and expenditures of $76,000 in 1974.

An estimated $80,000 of the pork producers' income will be derived from a checkoff program where five cents are voluntarily deducted from each hog sale. On the expense side of the ledger, the major portion of money will go either directly or indirectly into pork promotion.

Reelected to their posts were Carson Rogers of Ord, president; Walt Crook of Rising City, first vice president, and Frank Murphy of Stuart, second vice president. Rogers was chosen to succeed Gerald Beattie of Sumner as Nebraska's representative on the National Pork Producers Council.

Members also voted to combine their annual business meeting and fall awards banquet into a two-day affair January 1977. This means there will be no awards banquet in 1976. The West Central Area Group, centered around North Platte, won the bid to host the 1977 event.

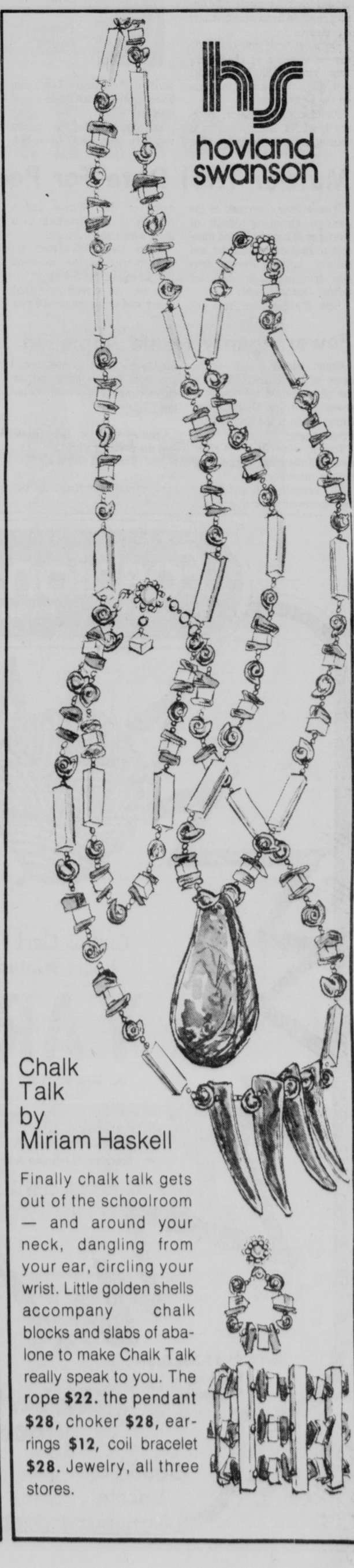
In an adjoining room, members of the Nebraska Porkettes conducted their business meeting and special ceremonies in honor of their 10th anniversary.

Installation of new officers saw Clifford succeeded by Dee Muth of Creston, who becomes "chairman" rather than president under a change in by-laws. Vice chairman for 1976 is Carolyn Schroll of Litchfield; treasurer is Charlene Skutchan of Dorchester; and secretary is Corrine Kruse of Cedar Bluffs.

The Porkettes concluded their meeting by presenting top area group awards to the Blue Valley (first), Southeast Quad County (second) and West Central (third) area groups. Marge Harouff, director of home economics in the State Department of Education, was also recognized as an honorary porkette







Panel Urged To Secure Funds

By BOB GUENTHER
Star Staff Writer

Members of a special mental retardation panel were urged Tuesday to take an active role in securing funds for community programs for the retarded.

That request was made by representatives of the six regional programs for the retarded during the second meeting of a five-member panel established under a court agreement to direct the state's retardation efforts.

Linda Glenn, executive director of community programs in the five-county Omaha area, referred to resistance by state senators and Gov. J. James Exon to requests for more money, and told the panel, "you're the only clout we've got."

Roger Harper, executive director of community programs in the Hastings region, said, "I do think the panel has a part in the fiscal process."

A cutback in federal funds distributed by the state and Exon's refusal to commit more state money to the programs have forced cutbacks in staff and programs.

Such funding problems have cropped up periodically, Harper said, and have hurt the stability of the community programs.

The community programs, which reportedly work with 2,500 retarded persons, are seeking a $3 million deficit appropriation to get them through the year.

Harper said the funding crisis has left programs "in a shambles — we've lost momentum."

Several months ago Harper's Region 2 programs won accreditation from a joint evaluating team.

"If the joint accreditation committee came back today, we'd lose accreditation immediately," Harper said.

Ms. Glenn agreed, saying the quality of some ENCOR programs has dropped greatly in recent months.

The panel is charged with devising a plan for identifying retarded persons now at Beatrice State Home and other state institutions who could be better served in community programs and with directing the switch from institutions to community settings.

As part of a settlement in a lawsuit regarding the rights of the retarded to treatment, a goal was set for reducing the number of retarded at Beatrice within three years from more than 1,000 to 260 residents.

That settlement has stirred opposition from advocates of the retarded, who say Beatrice is the best place for many retarded individuals.

Ms. Glenn said she has no doubts that the community programs could care for more retarded in community programs as foreseen by the settlement.

Questions about the availability of medical services for the multiple-handicapped retarded in areas outside Lincoln and Omaha aren't valid, she said.

"That's a big ogre that's been raised," she said.

Harper said adequate medical personnel are available in Scottsbluff, North Platte, Grand Island, Hastings and Norfolk. However, Dr. Patricia Stivrins, a Lincoln pediatrician and panel member, questioned Harper's statements by pointing to the lack of pediatricians outstate.

Harper also urged the panel to confront the issue of whether parental consent should be required to move a retarded person from Beatrice to a community program.

He said many retarded people at Beatrice could benefit from community programs but cannot because parents prefer Beatrice.

Funding questions and the fact the Legislature is not bound by the panel's actions, Harper said, give him "the ominous feeling that we'll find ourselves back in court."



George Burrows

DOES Install New Officers

Lois Campbell, new president of Lincoln Drove No. 4, Benevolent Patriotic Order of Does, was installed Monday.

Also installed into office were Shirley Smith, first counselor; Marjorie Hansen, senior counselor; Lucille Clema, junior counselor; Wanda Dissmeyer, secretary; Mary Jane Mayavski, treasurer; Carolyn Knaub, inner guard; Marjorie Franklin, outer guard; Ruby Ingram, conductor.

Ruthlouise Stephens, chaplain; Maxine Carlile, musician; Marie Schwarz, assistant conductor; Polly White, assistant musician; Lorraine Saunders, one-year trustee; Glenda Bishop, two-year trustee; and Jan Hammond, three-year trustee.

Keep up with real depth reporting on government, state and community affairs in the Capital Section of the "Sunday Journal and Star."

Burrows Calls For Probe Of High Officials Of NFO

By United Press International

Nebraska State Sen. George Burrows of Adams Tuesday asked the state Justice Department to conduct an investigation into the management of the National Farmers Organization, saying worthwhile NFO goals should not stand in the way of a good close look.

"The most worthy and high goals of the National Farmers Organization cannot justify sweeping under the rug incompetence, mismanagement, false promises and other activities that are not of the high standards demanded by this state," the lawmaker said.

Burrows singled out specifically for investigation the activities of NFO President Oren Lee Staley as well as other national officers, directors and officers of trusts and custodial accounts in the name of the NFO.

Iowa Trust Cited

The state senator made the request of Attorney General Paul Douglas saying it was "due to the manner in which the above (referring to Staley and other officials) have conducted their activities (that) substantial amounts of money were lost in the Iowa Trust."

Even though it was technically an Iowa Trust, Burrows said Nebraskans shared in the losses.

"Some estimates of this loss to Nebraska farmers exceed $1 million," he said. "Therefore, special emphasis should be made on the activities involved in the management of the Iowa Trust."

Burrows also said there were also some problems with the Minnesota Trust and therefore Douglas should conduct an investigation and take "appropriate corrective actions to assure similar deficiencies do not occur in the state of Nebraska" itself.

Protection Provided

The senator said Nebraska law does provide some protections for NFO members, but those protections are not there.

"Because of the uncooperative attitude and lack of cooperation in accomplishing bonding and accountability procedures under (the law), the members may not yet be receiving the adequate protection through competent business management," he said.

Burrows also said he understood the NFO was interfering with the rights of its members to testify.

"It has come to my attention that allegations were made that testifying at Department of Agriculture and legislative hearings constitute cause for expulsion from the National Farmers Organization through kangaroo court proceedings in Corning, Iowa," he said, adding, "these allegations were made by a national director outside the state of Nebraska."

Burrows declined to identify that director.

Bellevue Youth To Stand Trial For Kidnap, Assault

Kansas City (AP) — A federal magistrate found there was probable cause to believe that Allen Lanz Holloway, 18, Bellevue, Neb., kidnaped an Omaha, waitress. Holloway was ordered held for trial in the U.S. District Court for Western Missouri.

After a preliminary hearing Monday, Magistrate Calvin K. Hamilton transferred the case to Judge Elmo B. Hunter and permitted Holloway to be returned to Papillion, Neb., where he is charged with a first degree sexual assault on a 17-year-old Omaha girl in July.

After the preliminary, Holloway refused to forego the formality of indictment; and the next step is presentation of the government's evidence to a federal grand jury.

The U.S. district attorney's office said Tuesday it did not know when this would be done.

Lodge News — The "Sunday Journal and Star" has it.

Douglas: Homes For Veterans On Welfare

Disabled veterans who are not dependent on public welfare will find it more difficult to get admitted to a state veterans' home as a result of a State Justice Department opinion released Tuesday.

Atty. Gen. Paul Douglas said a veteran with personal resources cannot be admitted to a state veterans' home unless the veterans' home offers a type of care needed but not available elsewhere.

State Public Institutions Director Jack Cleavenger requested the opinion to settle questions about who can be admitted to a state veterans home.

Cleavenger said some of the 600 or so disabled veterans now in the homes at Grand Island, Norfolk and Scottsbluff may have sufficient personal resources that they don't qualify.

"There may be some in there," Cleavenger said. "But I don't know how you'd kick them out."

In the future, Cleavenger said the department will follow the Justice Department advice for new admissions.

Asst. Atty. Gen. Terry Schaaf, who wrote the opinion, said, "It has been indicated ... that applicants are attempting to qualify for admission on a showing that care provided by the veterans' home is more desirable than care provided elsewhere ...

"It is our opinion that the (law) ... refers to the nature of the care as opposed to solely the quality or desirability of the care. Therefore, it would appear that the veterans home could require a showing by an applicant ... that he is in need of a specific type of care and that such care cannot be obtained in the private sector."

Leaders Plan 'Sneak' Increase—Thone

Washington (AP) — Rep. Charles Thone, R-Neb., says congressional leadership plans to "sneak an increase in federal spending for so called public service jobs to 2½ times the present amount."

In his weekly newsletter, Thone said this would result in a $7 billion expenditure in the next fiscal year, compared to $2.7 billion spent in the fiscal year ended June 30. Thone said he voted against that spending.

Thone declared: "Strategy of the congressional leadership is to push for additional spending late in this fiscal year. These liberal leaders figure that if the number of public service jobs can be made 2 or 2½ times larger in the last month or two of this fiscal year, it will add a relatively small amount to this year's budget deficit."

Thone said they figure that "once these people are on the public payroll, Congress will have to vote the money to pay their salaries for all of the next fiscal year."

Thone said the way to encourage full employment "is to reduce federal spending so as to encourage investments by private individuals and firms."



Free.
A pound of spaghetti when you buy Ragu' Spaghetti Sauce.

Here's how it works.
Simply send us two labels from 15½ oz. jars of Ragu' Spaghetti Sauce, or one label from either the quart size or the 48 oz. size, and we'll send you a coupon good for a free pound of spaghetti.
And once you see how delicious spaghetti tastes when you top it with Ragu' Old World Style Spaghetti Sauce, you'll never want to bother serving it any other way.
That's Italian!

Free.
A pound of spaghetti when you buy Ragu' Spaghetti Sauce.
Send to: Free Spaghetti, P.O. Box 1338, Rochester, N.Y. 14603.



I enclose two labels from 15½ oz. jars of Ragu' Spaghetti Sauce, or one label from either the Quart size or the 48 oz. size, so please send me a coupon good for a free package of spaghetti.

NAME _____
ADDRESS _____
CITY _____ STATE _____ ZIP _____

This offer good only in areas covered by this newspaper. Coupon must be filled out completely by consumer. Reproduction of this coupon prohibited. Offer limited to one free pound of spaghetti per family. Offer expires Nov. 30, 1976. 16-Cent

Ragu is a registered trademark of Ragu Foods, Inc.

Buy 3 And Get 1 Free!



Here's How to Get Your Store Coupon for a Free 46-oz. Can of Hi-C.
Just send the Hi-C quality seal clipped from the front panel of three (3) 46-oz. labels of any flavor of Hi-C. THIS FORM MUST ACCOMPANY YOUR ORDER
MAIL BY MIDNIGHT, FEBRUARY 14, 1976.

MAIL TO: Hi-C ONE FREE CAN OFFER
Box 9981
St. Paul, Minnesota 55199

Please send me a store coupon for one free 46-oz. can of Hi-C. I am enclosing 3 Hi-C quality seals clipped from the front panels of three (3) 46-oz. labels of any flavor of Hi-C. Send my coupon to:
HGE-A6

NAME _____
ADDRESS _____
CITY _____ STATE _____ ZIP _____
(Zip Code must be included)

Only one coupon per family or address. OFFER EXPIRES FEBRUARY 14, 1976. Allow 6 weeks for delivery. Void where prohibited. Facsimiles or mechanical reproductions of this form will not be accepted. Responses submitted without this order form, or by clubs or organizations, will not be honored.

MAIL BY MIDNIGHT, FEBRUARY 14, 1976.

And Here's a 7¢ Coupon To Get You Started.

Here are two great offers from the makers of Hi-C® fruit drinks.

1. Buy three 46-oz. cans of Hi-C. Send us your proofs of purchase, and we'll send you a store coupon for a free 46-oz. can of Hi-C. Just follow the instructions on the order form above and MAIL ORDER FORM AND PROOFS OF PURCHASE BY FEBRUARY 14, 1976.

2. Use the 7¢ coupon towards your first can of Hi-C BEFORE FEBRUARY 14, 1976.

Hi-C has 10% real fruit juice, and 100% of the U.S. RDA of Vitamin C in every 6-ounce serving. And it tastes great! Now's the perfect time to try all nine delicious Hi-C fruit flavors, so pick up your Hi-C today!

"Hi-C" is a registered trademark of The Coca-Cola Company.

7¢ STORE COUPON 7¢

Just take this coupon to your store and you'll get 7¢ off the purchase price of one 46-oz. can of Hi-C®.

WE GUARANTEE: We will reimburse you for the face amount of the coupon, or if the coupon calls for free goods at your normal retail price plus 5¢ per coupon for handling provided you and the consumer have complied with the terms of this offer. Presentation for redemption without such compliance constitutes fraud. Invoices proving purchase of sufficient stock of our brand(s) to cover coupons presented for redemption must be shown upon request. Customer must pay any sales tax. Coupon may not be transferred or assigned and is void where its use is prohibited, taxed or otherwise restricted. Cash value 1/20¢. This offer is limited to one coupon per purchase. Redeem by mailing to:
The Coca-Cola Company Foods Division
P.O. Box 1250
Clinton, Iowa 52734

Hi-C. IT'S A SENSIBLE DRINK

HGE A6

7¢ STORE COUPON 7¢

TO BE USED BY FEBRUARY 14, 1976.

NEWSPAPERARCHIVE®

Dyas Begins Lincoln Phase Of Attempt For Senate Seat

By DON WALTON
Star Staff Writer

Handing out leaflets on a sunny January noon hour in front of the University of Nebraska's student union, Hess Dyas Tuesday embarked on the Lincoln phase of his campaign for the U.S. Senate.

It is too early to know where he and his Democratic primary opponent, Omaha Mayor Edward Zorinsky, will differ on issues, since Zorinsky has not yet outlined an issue platform, Dyas said.

"We'll begin developing issues as we go along," he said.

"My emphasis right now is to set the tone for my campaign — to go directly to the people to talk to them personally about their concerns," Dyas said.

"Hi, I'm Hess Dyas, a candidate for the Senate," he interrupted to greet passersby, handing out a one-page excerpt from his campaign announcement statement.

Several stopped to engage him in brief conversation.

"People need more personal contact with their senator," he said.

"We need to talk specifics about monopoly power, unfair tax laws, jobs, prices."

It's his guess, Dyas said, that "it will take some time to draw comparisons (with Zorinsky) with regard to issues."

Dyas, the 1974 First District Democratic congressional nominee, opened his Senate campaign in Omaha Monday.

Tuesday's Lincoln schedule began at 6:45 a.m., and included visits to the Havelock shops, insurance companies, campuses, shopping centers, a senior citizens meeting and the Goodyear plant.

Dyas took time out to complete his filing as a candidate at the Statehouse and visit with Gov. J. James Exon.

Dyas Going West

During the remainder of the month, he plans to campaign in 65 western Nebraska communities.

"The people are not in control of their government," he said in a formal announcement statement.

"The government is wasteful, it is unresponsive and it operates under the wrong set of priorities.

"And the cost for this government falls too heavily on the middle-income taxpayer and too lightly on the rich and powerful who have managed to twist tax laws for their own benefit."

Dyas said the people need to "control the monopolies and the excessive economic power of the huge multi-national corporations."

Decries Money's Clout

Too often, in government, he said, "the influence of big money has been greater than the influence of public opinion."

Government needs to act to help provide jobs, hold down prices, place a ceiling on "outrageous" interest rates, restore "some equity" to the tax system and hold down government expenditures," Dyas said.



Hess Dyas

"I believe in a free market, full production economy for America's farmers," he said, with establishment of on-farm grain reserves with 90% loan guarantees.

"If I should win," Dyas said, "I think I could bring to the task the sense of outrage, mission and hope needed to do a difficult, but necessary, job."

At stake is the Senate seat being vacated by Republican Sen. Roman Hruska.

'No Comment' On Pet Board's Personnel

By LYNN ZERSCHLING
Star Staff Writer

Humane Society Board President Dr. Robert White said he had "no comment" Tuesday on whether board members debated whether to fire Humane Society Director Bernard Patton.

Dr. White declined to comment on whether the board even discussed personnel problems of any kind at its monthly meeting.

Dr. White, a dentist, reportedly has been trying to make some changes in the way the Humane Society operates since he took office last summer.

City Councilman Dick Baker repeatedly has told fellow lawmakers that Dr. White "is trying to make changes out there, but he's not getting any support from his board."

Baker, a frequent critic of Patton, was instrumental in setting up a committee to study the city's animal control problems. That committee recently recommended that the city take over many duties now being handled by the Humane Society, a private organization.

Two former Humane Society employes are going to attend Tuesday's meeting to voice their concerns over how Patton handles employes and the public.

Steve Gans and Chris Hollers said they were barred from attending the meeting, however, after being told by Dr. White not to come.

The former employes, both of whom say they were dismissed by Patton, said the meeting place was suddenly changed from the regular place, the Richman-Gordman department store.

Dr. White said the meeting was at the Red Rooster restaurant instead. He said he was not instrumental in seeking a change in meeting places. Dr. White declined to elaborate on why the meeting place was changed.

Gans and Ms. Hollers contend the change was made to keep the public from attending.

Dr. White said he told Gans and Ms. Hollers not to attend because a lawsuit was pending against Patton and he felt it would be inappropriate for the matter to be discussed "at this time."

"I don't think we have any business passing judgment on anything until the court has decided," Dr. White said.

Ms. Hollers filed that lawsuit in Municipal Court charging that Patton pushed her through a doorway at the Humane Society shelter.

Patton has pleaded not guilty to those assault charges. A Jan. 27 trial date has been set.

NORMAN'S
designers and creators of fine interiors
CLASSIC
Close enough but not quite
On Display,
Original Watercolors by
Nebraska Artist
Gladys Dana,
Through Jan. 31st
in the Lobby of the
1st National Bank,
13th & M
2406 J Street, Lincoln 474-1597

DeCamp May Run For Congress

State Sen. John DeCamp of Neligh says he is seriously considering a bid for the Republican nomination to the House from the 3rd District because "the district needs to be more effectively represented."

DeCamp, a 34-year-old attorney, is thinking of challenging Rep. Virginia Smith of Chappell, who will seek a second term on the GOP ticket.

Another state senator, Richard Lewis of Holbrook, also is considering challenging Mrs. Smith in the primary. Lewis said Tuesday he had not made a final decision.



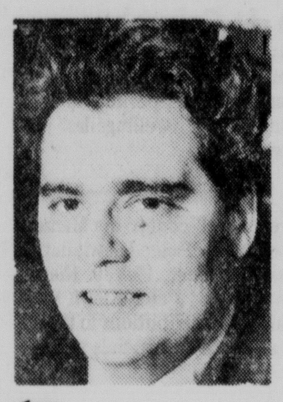
Richard Lewis

Considers Contest

DeCamp said he was "giving very serious thought" to the bid, but said he would not likely enter the race if Lewis did, since a crowded primary ballot would give the incumbent an advantage.

DeCamp filed for the Democratic nomination for the U. S. Senate in 1972. He switched his party affiliation to Republican later.

DeCamp was re-elected to a second Unicameral term in 1974, thus his seat would not be in jeopardy if he ran for the House.



John DeCamp

Debt-Ridden GI Mall Sale Set Next Month By Court

Grand Island (UPI) — Ownership of the Conestoga Mall may change in February but it probably will be sold in June.

Hall County District Judge Donald Weaver has ruled the mall should be sold Feb. 17 to pay more than $450,000 in mechanic liens owed to Platte Valley Construction Co. and Watson Construction Co.

Weaver said the sale will be subject to liens and other encumbrances of record.

That means whoever buys the mall next month will have to pay more than $3 million in debts to Union America Trust and Mortgage Co. of Omaha by June 17.

Last year, Weaver ruled in favor of the finance company in its foreclosure action.

The sale to pay off the debt is scheduled for June.

Lodi Is Grape Center

Lodi, Calif. (UPI) — Lodi, located in the heart of San Joaquin County, is the tokay grape center of the United States.

Murder Trial Date For Peery Set

Wesley Peery, accused of the June 6 shooting death of Marianne Mitzner, pleaded innocent to first degree murder and robbery, during a Tuesday morning arraignment in Lancaster County District Court.

Both charges stem from the death of Mrs. Mitzner and a robbery at the Havelock Coin Shop which she managed.

Judge Dale Fahrnbruch set Peery's trial for the two-week jury term beginning Feb. 23.

It was the second time that Peery was arraigned on the two charges. Last August, District Court Judge Samuel Van Pelt ruled that there was not enough evidence that Peery might have committed the crimes to bind him over the district court.

The charges were refiled and a second preliminary hearing was held in Lancaster County Court.

Judge Fahrnbruch will rule later on an oral motion that a bond be set for Peery. Peery is currently being held without bond at the Nebraska Penal Complex.

Proud Says He Opposes Gun Control

Omaha (AP) — Former State Sen. Richard Proud of Omaha, a candidate for the Republican nomination for the Senate, says he is against gun control, with the possible exception of "Saturday night specials."

Proud said he believes gun control legislation would disarm the citizens and arm the criminals.

"I likewise look with disfavor upon gun registration laws because they are the first step to gun control," said Proud.

Power Agency Name Approved

Grand Island (UPI) — The name of the board which will run the proposed 150 megawatt power plant for Hastings and Grand Island is the Great Plains Power Agency.

The city councils in the cities approved the name during their regular meetings Monday.

The council at Grand Island also approved the letting of bids for the nearly $8 million turbo-generator for the plant and an engineering services contract on the facility.

Utilities director Bob Olson said the contract with Lutz, Daily and Brain of Shawnee Mission, Kan., is for 5% of the total project cost, estimated at $68 million.

Atheist Separated

Austin, Tex. (AP) — Atheist Madalyn Murray O'Hair says she and her husband Richard, have separated after 10 years of marriage.

Parade is the big four-color picture magazine section in the "Sunday Journal and Star."

"Get Acquainted Dances for Singles"
Every Wednesday at 8:30
Arthur Murray Dance Lessons at 7:30 on Waltz, Polka & Swing
JAN. 17 PAUL MOORHEAD 8:30-12:30
FAMILY SUNDAY - JAN. 18-4:00-10:00
ADOLPH NEMETZ VS MATH SLADKY
Delicious food served by "Our Place Restaurant"
3 p.m. Old Time Dance Lessons by Miss Schneider
JAN. 24-8:30-12:30 DENNIS WESELY
PLA-MOR POLKA SHOW SUNDAYS ON RADIO KGMT 1310 1:00 KOTD 1000 2:00
Pla-Mor BALLROOM
ROUTE 6 (4 MILES WEST ON "O" STREET)
For Reservations 474-9411

THIS IS FOR ALL WIVES, MOTHERS, WORKING and SINGLE LADIES!!!
Shape up for the New Year
½ hour a day, 3 times a week.
Receive results. Come as often as you like and stay as long as you like.
NEW YEAR'S SPECIALS
Receive 3 mo. FREE on a 6 mo. program
Receive 6 mo. FREE on a 12 mo. program
Offer good through Jan. 31
AS LOW AS $9.16 Per Mo.
PLAY AREA FOR CHILDREN
Average loss per person per month, 5 inches.
FREE TRIAL VISIT
CALL 423-4398
World Fitness Center
Exclusively for Women
2013 PIONEERS BLVD.
Just West of Dumplings

Fashion Fabrics
FASHION BY THE YARD
RED HEART "Wintuk"
Coats & Clark® Red Heart Wintuk®
YARN
Our New Everyday Low Price
79c skein
• 4 oz. 4 ply
• 100% Orlon® Acrylic Fiber
• Machine Washable & Dryable
Reg. $1.29 per skein
Hours: Open 9:30-9 Mon-Fri
9:30-6 Sat.
12-5 Sunday
The best selection of notions anywhere!
5635 "O" Lincoln
488-4422
Vogue Simplicity McCall's Butterick

Sears
JANUARY BARGAIN DAYS
CHARGE IT on Sears Revolving Charge
Sears semi-annual body dressing sale
Save Over $3!
Tricot Natural Cup Bra
Reg. $4.79
2 for $6
Good support plus a feminine look to make you feel pretty. Lycra® spandex. B.C.
"D" Cup. Reg. 5.79 ..... Sale 2 For $8
Lightweight Girdle
Reg. $8.50 5.97
A longleg panty with comfortable self-fabric front, back and side smoothing panels for a sleek look.
Tall Girl. Reg. $11.50 . . 8.47
Stretch Action Leg Brief
Reg. $6.50 4.97
Stretch leg bands for comfortable walking. All-around firm control plus tummy smoothing panel. Sleek fit in acetate, nylon and spandex.
Smooth Slack Companion
Reg. $7.50 5.97
Features a tummy smoothing panel, good all-around control for a sleek, trim look. In nylon and lycra spandex.
Honoring America's Bicentennial Celebrating Our 90th Anniversary Year
SHOP AT SEARS AND SAVE
Satisfaction Guaranteed or Your Money Back
Sears
SEARS, ROEBUCK AND CO.
Sears, Gateway Gateway Center Lincoln, Nebr. Mon.-Fri., 10-9 Sat. 10-6 Sun. 12-5
Sears, Grand Island 401 W. 3rd St. Grand Island, Nebraska Mon., Tues., Thurs., Sat. 9:30-5:30 Wed., Fri. 9:30-9 Sunday 1-5
Sears, Kearney 16 W. 21st St. Kearney, Nebraska Mon., Tues., Wed., Fri., Sat. 9-5:30 Thurs., 9-9; Sun. 12:30-5:30

Business Expects To Spend Less On Equipment, Facilities

WASHINGTON (AP) — Business leaders expect to buy a lower volume of equipment and facilities this year, the Commerce Department reported Tuesday.

The dropoff means the general economic recovery could count on even less support from business spending than last year, when spending was down an estimated 10 per cent in volume.

Commerce said its regular survey of business plans on spending on the capital goods and facilities necessary to expand production and create new jobs showed spending will be off about 4 per cent in volume this year.

The value of the goods business plans to buy will be up by $6.19 billion over last year to a total of $119.66 billion. But capital goods price increases expected at 10 per cent by business planners will reduce the buying power of those dollars, resulting in the lower volume.

The recovery so far has been fueled mainly by consumer buying, and most economists consider strong business spending essential to maintain the growth of the economy.

Both manufacturing and merchandising firms said they expect higher sales for this year, with manufacturers expecting an 11.5 per cent advance and trade firms expecting a 9 per cent increase.

But since most companies are currently operating well below full capacity, they apparently feel no urgent need for a rapid expansion of production facilities.

The Commerce survey was taken in November and December, about the time businesses were putting the finishing touches on their budgets for this year. Expected spending levels were little changed, however, from the results of a survey taken in October and November, which projected capital spending at an annual rate of $119.5 billion over the first half of this year.

The expected increase in the amount of dollars spent this year was higher for nonmanufacturing industries than manufacturing industries — 6 per cent as opposed to 5 per cent.

Provident S&L Names Sidles New President

Provident Savings and Loan Association held its annual shareholders meeting Tuesday to elect officers for 1976 and review last year's financial operations.

Officers are Phil Sidles, president; W. H. Howey, vice president; Frank Sidles, secretary-treasurer, and Elsa Kaiser, assistant secretary.

Re-elected to the board of directors was Jesse Williams. Continuing on the board are Phil Sidles, Frank Sidles, W. H. Howey, Carl Olson, Earl Carter, and Paul Schorr III.

The president reported that last year savings deposits increased 18% to $10,224,124; mortgages rose 19% to $10,990,-068 and total assets rose 18% to $12,095,356.

Nixon, Davis Asked

Stanford, Calif. (UPI) — Former President Richard Nixon and black radical Angela Davis have been asked by Stanford University's student body if they would accept a guest professorship for the spring quarter.

Cornhusker Bank Elects G. Frampton

Cornhusker Bank held its annual shareholders meeting Tuesday to elect bank officers and present last year's financial statement.

Bank officers for 1976 are: G. A. Frampton, chairman of the board; Robert Frampton, vice chairman; Alice Dittman, president and board secretary; James Mastera, executive vice president; Cecile Frampton, vice president; Kenneth Ward, vice president and cashier; Mel Hain, assistant vice president; Marilyn Horky and Rosie VanArsdall, assistant cashiers.

Appointed to the board of directors were Norman Bulling, Alice Dittman, Cecile Frampton, G. A. Frampton, Robert Frampton, Forest Hutson, A. Leicester Hyde, James Mastera, Robert McGill, John Stewart and Karl Witt.

The financial statement showed operating income increased 11%, but operating expenses rose 15%. Loans rose 5% to $4,616,584; deposits were up 15% to $8,209,779; and total assets increased 15% to $8,915,-123. Bank president Alice Dittmer said the largest increase in assets occurred in savings accounts, indicating the public wants a return on their money while still having it easily accessible.

Hickman Bank Names Officers

First State Bank in Hickamn has held their annual shareholders meeting. Elected bank officers were Della Judah, chairman of the board; Delmer DeBoer, president; Lawrence Williams, vice president and cashier; and Lois E. Wissel, assistant cashier.

Board members are Della Judah, Delmer DeBoer, Lawrence Williams, Clyde Lefoing, Leland Heckman, and Glenn Kuster.

The shareholder's financial report for last year showed deposits at $5,663,474; loans at $3,389,383; capital accounts, $540,627; and total assets, $6,-306,563.



UPI

Anti-Rock

Adam Knieste of San Rafael, Calif., says he has shown that rock music "is more deadly than heroin." A choir master, organist and music therapist, he says rock is mostly noise that causes hostility, fatigue, marcissism, panic, indigestion, high blood pressure, hypertension and other problems.

State Securities Elects Officers

State Securities bank has held its annual shareholders meeting and elected bank officers and board members for 1976.

They are: Clyde F. Card, chairman of the board; Alfred H. Adams, president; Richard Kosman, senior vice president; Jack F. Card, executive vice president; Tom Brandzel, secretary-treasurer; Lowell A. Miller, Larry O'Meara, and Herbert H. Huemann, vice presidents. Board members include all the officers plus George Haecker.

The financial statement submitted to shareholders showed loans increased 14% last year to $18,384,107; deposits increased 20% to $21,202,104; and total assets were up 19% to $24,850,-595.

Hike Planned

The Lincoln Parks and Recreation Department will conduct an eight-hour winter hike Saturday through Wilderness Park. Hikers are to meet at 9 a.m. in the Day Camp parking lot at 1st and Van Dorn.

New Beef Standards Take Effect Feb. 23

WASHINGTON (AP) — Slightly leaner beef will qualify for top government grades under new federal standards being put into effect Feb. 23, nearly a year after they were first proposed.

In setting the date, the Agriculture Department said Tuesday that the leaner meat will now qualify for the prime and choice grades, a move expected to "encourage producers to raise meat-type cattle with a minimum excess of fat."

The change was proposed March 12, 1975, and was to take effect last April 14.

But consumer groups and others filed court challenges, contending that the new standards would force consumers to pay more for choice grades by allowing leaner beef to qualify for the more expensive cuts.

In the past, the tenderest and juiciest beef cuts have come from grain-fattened cattle and have included a maximum amount of fat, or marbling, in the lean. The leanest beef, under the old standards, usually has come from cattle which have not been fed much or any grain, or from older animals.

A U.S. district court in Omaha, Neb., issued an injunction preventing USDA from using the new grades, but the U.S. Court of Appeals in St. Louis overturned the ruling last November.

Supreme Court Justice Harry A. Blackmun, on Jan. 9, denied a request for a stay of the revised standards, clearing the way for the department to put the changes into effect next month.

In the future, the department said, all beef carcasses will be graded for both quality and yield of meat. Currently regulations call for grading either quality or yield or both.

Grades such as prime, choice and good identify the eating quality of beef, while Grades 1 through 5 indicate the percentage of retail cuts in the carcass.

Department officials said that eventually the new grades should lead to a reduction in the amount of excess fat on beef cattle by providing more incentive for farmers and feed lot operators to produce leaner cattle.

In effect, the new rules will expand the prime and choice beef grades and make the third-level grade, U.S. good, narrower. Normally good-grade beef sells more cheaply than choice or prime.

A spokesman for the Consumer Federation of America, which opposed the USDA's changes, said the new standards will mean that "consumers will wind up paying choice prices for good beef," after the rules take effect.

Department officials said that the slight reductions in the requirements for marbling-flecks of fat within the lean will result in slightly leaner beef in prime and choice grades.

Miller & Paine

BUDGET STORE

Low, Low Prices.... plus Miller's Fine Services

White Sale
Lady Pepperell
Sheets and Cases

All sheets and cases from Lady Pepperell are of easy care, no iron muslin that stays smooth and fresh . . . a blend of polyester and cotton.

"Stitchery"

A dainty print on a neutral ground. Shown at top.

	REG.	SALE
twin, flat or fitted,	4.29	3.97
full, flat or fitted,	5.29	4.77
queen, flat or fitted,	8.99	7.17
pillow cases, pkg. of 2,	3.79	3.17

"Rosalinda"

A floral print on a vanilla ground.

twin, flat or fitted,	4.29	3.97
full, flat or fitted,	5.29	4.77
queen, flat or fitted,	8.99	7.17
pillow cases, pkg. of 2,	3.79	3.17

"Snow Roses"

Yellow, pink or blue print on white ground.

twin, flat or fitted,	4.29	3.97
full, flat or fitted,	5.29	4.77
pillow cases, pkg. of 2,	3.79	3.17

"Snowy White"

66x104 or twin fitted,	3.49	3.17
81 x 104 or full fitted,	4.49	4.17
90 x 110, or queen fitted,	6.99	6.47
108 x 110, or king fitted,	8.99	8.47
42 x 36 pillow cases, pair,	2.49	2.27
42 x 46 pillow cases, pair	2.99	2.77

Lady Pepperell Towels and Face Cloths
Super Absorbant Terry Ensembles

"Rosalinda"	bath, 2.99	2.47
	hand, 1.99	1.47
	face, .99	.75
"Stitchery"	bath, 2.99	2.47
	hand, 1.99	1.47
	face, .99	.75
"Snow Roses"	bath, 2.49	2.27
	hand, 1.49	1.27
	face, .89	.75

BUDGET LINENS, LINCOLN CENTER AND GATEWAY



Special Purchase in Blankets

From a most famous manufacturer comes these thirds blanket odds and ends. All nylon bound in three styles:

convention solid color, reg. 5.47,	sale 4.77
thermal, solid color, reg. 5.47,	sale 4.77
conventional weave prints, reg. 6.47,	sale 5.77

Receive Blue Stamps with Every Purchase

. . . always at Miller's! Budget Store Savings and Blue Stamps too!

Bedspreads In Three Styles

Ribcord, irregulars, solid colors. Twin of full size, reg. 9.99, sale 9.27 bunk size, reg. 5.99, sale 5.27

George Washington, Heirloom, white or ecru, irregulars. Reg. 35.00, sale 27.77

Raggedy Ann Pattern with fringe, twin size, reg. 8.99, sale 7.77

Allencrest Blanket

100% polyester, machine washable, in a wide color selection.

Sleepytime, 72 x 90, reg. 6.99,	sale 6.27
Rose Print, 72 x 90, reg. 8.99,	sale 7.77
Beauty Stitch, 72 x 90, reg. 7.99,	sale 7.27
Afghan Thermal, 72 x 90, reg. 6.99,	sale 6.27
Afghan Thermal, 80 x 90, reg. 7.99,	sale 7.27

Decorator Rugs

Top quality Area Rugs. Green, gold, red, blue or earthtones. Choose shags, deep plushes, cut or loops.

fringed decorator rugs:

24 x 36, reg. 2.99,	sale 2.27
27 x 48, reg. 4.99,	sale 3.97
3' x 5', reg. 6.99,	5.97

hand knotted heavy fringed area rugs:

27 x 48, reg. 8.99,	sale 7.47
3' x 5', reg. 11.99,	sale 13.97
4' x 6', reg. 26.00,	sale 21.97

Mattress Pads

Manufacturers' irregulars in cotton preshrunk cover with double stitched binding. 100% polyester fiber filled; may be tumbled dry.

twin flat, reg. 4.97,	sale 4.47
twin fitted, reg. 5.97,	5.47
full flat, reg. 6.96,	sale 6.27
full fitted, reg. 7.97,	sale 7.27
queen fitted, reg. 9.97,	sale 8.97
king fitted, reg. 11.97,	sale 10.97

SHERWIN Williams

Floor Covering Sale

LET US FLOOR YOU!

GAF Resilient Floorcovering on SALE

GAFSTAR SHEET VINYL



SAVE 15% OFF REGULAR RETAIL PRICE

Beautiful flooring that is so easy to keep clean and comfortable under foot.

SALE ENDS JAN. 24

WE MAKE YOU FEEL RIGHT AT HOME

DOWNTOWN
1442 "O" St.
432-4641

GATEWAY SHOPPING CENTER
Gateway North
464-4058

NEWSPAPERARCHIVE®

Panel Urged To Secure Funds

By BOB GUENTHER
Star Staff Writer

Members of a special mental retardation panel were urged Tuesday to take an active role in securing funds for community programs for the retarded.

That request was made by representatives of the six regional programs for the retarded during the second meeting of a five-member panel established under a court agreement to direct the state's retardation efforts.

Linda Glenn, executive director of community programs in the five-county Omaha area, referred to resistance by state senators and Gov. J. James Exon to requests for more money, and told the panel, "you're the only clout we've got."

Roger Harper, executive director of community programs in the Hastings region, said, "I do think the panel has a part in the fiscal process."

A cutback in federal funds distributed by the state and Exon's refusal to commit more state money to the programs have forced cutbacks in staff and programs.

Such funding problems have cropped up periodically, Harper said, and have hurt the stability of the community programs.

The community programs, which reportedly work with 2,500 retarded persons, are seeking a $3 million deficit appropriation to get them through the year.

Harper said the funding crisis has left programs "in a shambles — we've lost momentum."

Several months ago Harper's Region 3 programs won accreditation from a joint evaluating team.

"If the joint accreditation committee came back today, we'd lose accreditation immediately," Harper said.

Ms. Glenn agreed, saying the quality of some ENCOR programs has dropped greatly in recent months.

The panel is charged with devising a plan for identifying retarded persons now at Beatrice State Home and other state institutions who could be better served in community programs and with directing the switch from institutions to community settings.

As part of a settlement in a lawsuit regarding the rights of the retarded to treatment, a goal was set for reducing the number of retarded at Beatrice within three years from more than 1,000 to 250 residents.

That settlement has stirred opposition from advocates of the retarded, who say Beatrice is the best place for many retarded individuals.

Ms. Glenn said she has no doubts that the community programs could care for more retarded in community programs as foreseen by the settlement.

Questions about the availability of medical services for the multiple-handicapped retarded in areas outside Lincoln and Omaha aren't valid, she said.

"That's a big ogre that's been raised," she said.

Harper said adequate medical personnel are available in Scottsbluff, North Platte, Grand Island, Hastings and Norfolk. However, Dr. Patricia Stivrins, a Lincoln pediatrician and panel member, questioned Harper's statements by pointing to the lack of pediatricians outstate.

Harper also urged the panel to confront the issue of whether parental consent should be required to move a retarded person from Beatrice to a community program.

He said many retarded people at Beatrice could benefit from community programs but cannot because parents prefer Beatrice.

Funding questions and the fact the Legislature is not bound by the panel's actions, Harper said, give him "the ominous feeling that we'll find ourselves back in court."



George Burrows

DOES Install New Officers

Lois Campbell, new president of Lincoln Drove No. 4, Benevolent Patriotic Order of Does, was installed Monday.

Also installed into office were Shirley Smith, first counselor; Marjorie Hansen, senior counselor; Lucille Clema, junior counselor; Wanda Dissmeyer, secretary; Mary Jane Mayavski, treasurer; Carolyn Knaub, inner guard; Marjorie Franklin, outer guard; Ruby Ingram, conductor.

Ruthlouise Stephens, chaplain; Maxine Carlile, musician; Marie Schwarz, assistant conductor; Polly White, assistant musician; Lorraine Saunders, one-year trustee; Glenda Bishop, two-year trustee; and Jan Hammond, three-year trustee.

Keep up with real depth reporting on government, state and community affairs in the Capital Section of the "Sunday Journal and Star."

Burrows Calls For Probe Of High Officials Of NFO

By United Press International

Nebraska State Sen. George Burrows of Adams Tuesday asked the state Justice Department to conduct an investigation into the management of the National Farmers Organization, saying worthwhile NFO goals should not stand in the way of a good close look.

"The most worthy and high goals of the National Farmers Organization cannot justify sweeping under the rug incompetence, mismanagement, false promises and other activities that are not of the high standards demanded by this state," the lawmaker said.

Burrows singled out specifically for investigation the activities of NFO President Oren Lee Staley as well as other national officers, directors and officers of trusts and custodial accounts in the name of the NFO.

Iowa Trust Cited

The state senator made the request of Attorney General Paul Douglas saying it was "due to the manner in which the above (referring to Staley and other officials) have conducted their activities (that) substantial amounts of money were lost in the Iowa Trust."

Even though it was technically an Iowa Trust, Burrows said Nebraskans shared in the losses.

"Some estimates of this loss to Nebraska farmers exceed $1 million," he said. "Therefore, special emphasis should be made on the activities involved in the management of the Iowa Trust."

Burrows also said there were also some problems with the Minnesota Trust and therefore Douglas should conduct an investigation and take "appropriate corrective actions to assure similar deficiencies do not occur in the state of Nebraska" itself.

Protection Provided

The senator said Nebraska law does provide some protections for NFO members, but those protections are not there.

"Because of the uncooperative attitude and lack of cooperation in accomplishing bonding and accountability procedures under (the law), the members may not yet be receiving the adequate protection through competent business management," he said.

Burrows also said he understood the NFO was interfering with the rights of its members to testify.

"It has come to my attention that allegations were made that testifying at Department of Agriculture and legislative hearings constitute cause for expulsion from the National Farmers Organization through kangaroo court proceedings in Corning, Iowa," he said, adding, "these allegations were made by a national director outside the state of Nebraska."

Burrows declined to identify that director.

Bellevue Youth To Stand Trial For Kidnap, Assault

Kansas City (AP) — A federal magistrate found there was probable cause to believe that Allen Lanz Holloway, 18, Bellevue, Neb., kidnaped an Omaha, waitress. Holloway was ordered held for trial in the U.S. District Court for Western Missouri.

After a preliminary hearing Monday, Magistrate Calvin K. Hamilton transferred the case to Judge Elmo B. Hunter and permitted Holloway to be returned to Papillion, Neb., where he is charged with a first degree sexual assault on a 17-year-old Omaha girl in July.

After the preliminary, Holloway refused to forego the formality of indictment; and the next step is presentation of the government's evidence to a federal grand jury.

The U.S. district attorney's office said Tuesday it did not know when this would be done.

Lodge News — The "Sunday Journal and Star" has it.

Douglas: Homes For Veterans On Welfare

Disabled veterans who are not dependent on public welfare will find it more difficult to get admitted to a state veterans' home as a result of a State Justice Department opinion released Tuesday.

Atty. Gen. Paul Douglas said a veteran with personal resources cannot be admitted to a state veterans' home unless the veterans' home offers a type of care needed but not available elsewhere.

State Public Institutions Director Jack Cleavenger requested the opinion to settle questions about who can be admitted to a state veterans home.

Cleavenger said some of the 600 or so disabled veterans now in the homes at Grand Island, Norfolk and Scottsbluff may have sufficient personal resources that they don't qualify.

"There may be some in there," Cleavenger said. "But I don't know how you'd kick them out."

In the future, Cleavenger said the department will follow the Justice Department advice for new admissions.

Asst. Atty. Gen. Terry Schaaf, who wrote the opinion, said, "It has been indicated ... that applicants are attempting to qualify for admission on a showing that care provided by the veterans' home is more desirable than care provided elsewhere ...

"It is our opinion that the (law) ... refers to the nature of the care as opposed to solely the quality or desirability of the care. Therefore, it would appear that the veterans home could require a showing by an applicant ... that he is in need of a specific type of care and that such care cannot be obtained in the private sector."

Leaders Plan 'Sneak' Increase—Thone

Washington (AP) — Rep. Chalres Thone, R-Neb., says congressional leadership plans to "sneak an increase in federal spending for so called public service jobs to 2½ times the present amount."

In his weekly newsletter, Thone said this would result in a $7 billion expenditure in the next fiscal year, compared to $2.7 billion spent in the fiscal year ended June 30. Thone said he voted against that spending.

Thone declared: "Strategy of the congressional leadership is to push for additional spending late in this fiscal year. These liberal leaders figure that if the number of public service jobs can be made 2 or 2½ times larger in the last month or two of this fiscal year, it will add a relatively small amount to this year's budget deficit."

Thone said they figure that "once these people are on the public payroll, Congress will have to vote the money to pay their salaries for all of the next fiscal year."

Thone said the way to encourage full employment "is to reduce federal spending so as to encourage investments by private individuals and firms."



Free.
A pound of spaghetti when you buy Ragu' Spaghetti Sauce.

Here's how it works.
Simply send us two labels from 15½ oz. jars of Ragu' Spaghetti Sauce, or one label from either the quart size or the 48 oz. size, and we'll send you a coupon good for a free pound of spaghetti.
And once you see how delicious spaghetti tastes when you top it with Ragu' Old World Style Spaghetti Sauce, you'll never want to bother serving it any other way.
That's Italian!

Free.
A pound of spaghetti when you buy Ragu' Spaghetti Sauce.
Send to: Free Spaghetti, P.O. Box 1338, Rochester, N.Y. 14603.



I enclose two labels from 15½ oz. jars of Ragu' Spaghetti Sauce, or one label from either the Quart size or the 48 oz. size, so please send me a coupon good for a free package of spaghetti.

NAME _____
ADDRESS _____
CITY _____ STATE _____ ZIP _____

This offer good only in area covered by this newspaper. Coupon must be filled out completely by consumer. Reproduction of this coupon prohibited. Offer limited to one free pound of spaghetti per family. Offer expires Nov. 30, 1976. 1-6-75-01

Ragu' is a registered trademark of Ragu' Foods, Inc

Buy 3 And Get 1 Free!



Here's How to Get Your Store Coupon for a Free 46-oz. Can of Hi-C®
Just send the Hi-C quality seal clipped from the front panel of three (3) 46-oz. labels of any flavor of Hi-C. THIS FORM MUST ACCOMPANY YOUR ORDER. MAIL BY MIDNIGHT, FEBRUARY 14, 1976.

MAIL TO: Hi-C ONE FREE CAN OFFER
Box 9981
St. Paul, Minnesota 55199

Please send me a store coupon for one free 46-oz. can of Hi-C. I am enclosing 3 Hi-C quality seals clipped from the front panels of three (3) 46-oz. labels of any flavor of Hi-C. Send my coupon to: HGE-A6

NAME _____
ADDRESS _____
CITY _____ STATE _____ ZIP _____
(Zip Code must be included)

Only one coupon per family or address. OFFER EXPIRES FEBRUARY 14, 1976. Allow 6 weeks for delivery. Void where prohibited. Facsimiles or mechanical reproductions of this form will not be accepted. Responses submitted without this order form, or by clubs or organizations, will not be honored.

MAIL BY MIDNIGHT, FEBRUARY 14, 1976.

And Here's a 7¢ Coupon To Get You Started.

Here are two great offers from the makers of Hi-C® fruit drinks.

1. Buy three 46-oz. cans of Hi-C. Send us your proofs of purchase, and we'll send you a store coupon for a free 46-oz. can of Hi-C. Just follow the instructions on the order form above and MAIL ORDER FORM AND PROOFS OF PURCHASE BY FEBRUARY 14, 1976.

2. Use the 7¢ coupon towards your first can of Hi-C BEFORE FEBRUARY 14, 1976.

Hi-C has 10% real fruit juice, and 100% of the U.S. RDA of Vitamin C in every 6-ounce serving. And it tastes great! Now's the perfect time to try all nine delicious Hi-C fruit flavors, so pick up your Hi-C today!

"Hi-C" is a registered trademark of The Coca-Cola Company.

7¢ STORE COUPON 7¢

Just take this coupon to your store and you'll get 7¢ off the purchase price of one 46-oz. can of Hi-C®.

MR. GROCER: We will reimburse you for the face amount of the coupon, or if the coupon calls for free goods at your normal retail price, plus 5¢ per coupon for handling provided you and the consumer have complied with the terms of this offer. Presentation for redemption without such compliance constitutes fraud. Invoices proving purchase of sufficient stock of our brand(s) to cover coupons presented for redemption must be shown upon request. Customer must pay any sales tax. Coupon may not be transferred or assigned and is void where its use is prohibited, taxed or otherwise restricted. Cash value 1/20¢. This offer is limited to one coupon per purchase. Redeem by mailing to:
The Coca-Cola Company Foods Division
P.O. Box 1250
Clinton, Iowa 52734



HI-C. IT'S A SENSIBLE DRINK

HGE-A6

7¢ STORE COUPON 7¢

TO BE USED BY FEBRUARY 14, 1976.

Hamilton Chairman Of County Board

By NANCY HICKS
Star Staff Writer

County-city merger efforts, and the Comprehensive Plan for county and city growth over the next 25 years will be major areas of interest for the Lancaster County Board's new chairman.

Bruce Hamilton, 33, was elected chairman of the board and Jan Gauger was chosen vice chairman at the board's annual reorganization meeting Tuesday afternoon.

Mrs. Gauger, who served as chairman of the board the past year, had said she did not want to continue as chairman.

Mrs. Gauger, whose four-year term on the board expires in December, said she wanted the time to campaign. After the board vote Tuesday, Mrs. Gauger said she would officially file for re-election next Tuesday.

As chairman, Hamilton will serve on the City-County Implementation Committee charged with moving toward a merger of the two governments, and the Officials Committee, one of the initial links in the planning process for the Comprehensive Plan.

"And I intend to give them my full attention," said Hamilton of those two groups.

Hamilton and other city and county leaders have been critical of the delays in the Comprehensive Plan and Hamilton said he hopes to "help move that along."

He also hopes to take a look at the County Board office and personnel duties to see if there are ways to increase staff efficiency.

The beginning of the year just seems like a logical time to generate some ideas about how to operate more efficiently," he said.

Commissioner Robert Colin will serve as chairman of the County Welfare Board and Mrs. Gauger will be chairman of the Board of Equalization. The three commissioners comprise the membership of those two boards.

Other committee assignments for the year included County-City Building Commission, Gauger and Colin; Community Emergency Work Shop, Bob Clark, human service director; City-County Health Board, Gauger; City Park and Recreation Advisory Board, Gauger.

Lancaster Office of Mental Retardation advisory board, Wayne Hart, administrative assistant; Lancaster Manor board, Colin; Lincoln Action Program board, Clark; Civil Defense Advisory Board, Colin; Air Pollution Advisory Council, Gauger; Region II Crime Commission Board, Colin; Region V Human Services Board, Hamilton; Health Systems Agency, Hamilton; and Pre-Trial Diversion Advisory Board, Hamilton.

First Residents At Last Move Into Juvenile Attention Center

The new Lancaster County Juvenile Attention Center, plagued by minor security problems, has officially opened its doors.

Three youths Tuesday moved into the attention center, 2220 S. 10th, said Jon Hill, center director.

The brick, one-story complex was scheduled to open in early fall, but security problems, including breakable windows and easily opened perimeter doors, delayed the opening.

The security problems have been ironed out, though the county is still negotiating the cost of some of the changes with the architect, said Robert Clark, county human services director.

Planning for the more than $450,000 complex started more than four years ago and the building was built with a series of federal grants and some local money.

The complex, which can house up to 19 youths, was officially named the Jennie B. Harrel Attention Center For Youth after the woman who directed the Westview detention home for many years.

For the first two weeks the attention center staff will work only with those youths who would have been placed in the Westview home, Hill said.

Then the staff of 20, including many part-time people, will begin working with youths who are currently detained in the County-City Jail, he said.

"We are assuming that we can handle about 90% of the youths that the jail used to take," said Hill, adding that those who become severe problems will be returned to the more secure jail facility.

"We want to do this in stages (taking the more manageable youths for the first two weeks) so that we don't make any mistakes."

The staff spent the past week in an intensive training program, learning the philosophy of the center and techniques of dealing with problem youngsters, Hill said.

The center will eventually be working with about 9 or 10 youths at a time for an average stay of less than a week.

Motions To Move Cases To Juvenile Court Denied

Lancaster County Court Judge Jeffre Cheuvront has denied requests by defense attorneys representing five juveniles charged with robbery that the cases be transferred to juvenile court.

Charged in connection with a rash of armed robberies here during a recent six-week period are Robert Griffith, Lorenzo Jones, Mark Hicks, Forrest Lee Wade and David Williams. All are 17, except Griffith, who is 16.

In making the decision, Cheuvront noted that all are unemployed and none are attending school. The incidents involved violence or the threat of violence, Cheuvront wrote in his decision, and the nature of the offenses was considered in denying transfer.

Cheuvront also denied the transfer from county court of a case against Preston Keys, 17, involving two counts of burglary.

"The court notes that a subsequent complaint has been filed against the defendant alleging the offense of robbery during the period he was out on bond in this matter," Cheuvront wrote.

Gauger Says She'll Seek Re-Election

With the filing deadline two months off only one candidate has emerged for the lone county opening — county commissioner.

Current Commissioner Jan Gauger, whose four-year term is up for grabs this year, announced she will officially file for re-election next week.

And one rumored candidate possibility, Republican George "Bus" Knight said Tuesday that he will not seek the commissioner post from the First District.

Several county elected officials privately tried to persuade Knight, a retired banker, to oppose Mrs. Gauger, also a Republican. Knight served as treasurer for Mrs. Gauger's 1972 campaign.

The Democrats have not yet come up with a challenger for Mrs. Gauger's seat.

Election commission personnel said that one man has inquired about the filing procedures, though no one has yet filed as a candidate for the First District opening.

Filing deadline for the office is March 12 with the primary election for the Democratic and Republican nomination set for May 11.

Voters in the First District (north Lincoln and the northern part of the county) select the primary candidates. Voters throughout the county then vote for the commissioner post during the Nov. 2 election.

NWU Choir Sets Concert

The Nebraska Wesleyan University swing choir, "Touch of Class," will perform in concert at 8 p.m. Thursday in the Enid Miller Theatre on campus.

The 18-member group, which combines vocal, instrumental and dance talents into its program of popular music, is directed by Dr. William Wyman, assistant professor of music and choral activities director at NWU.

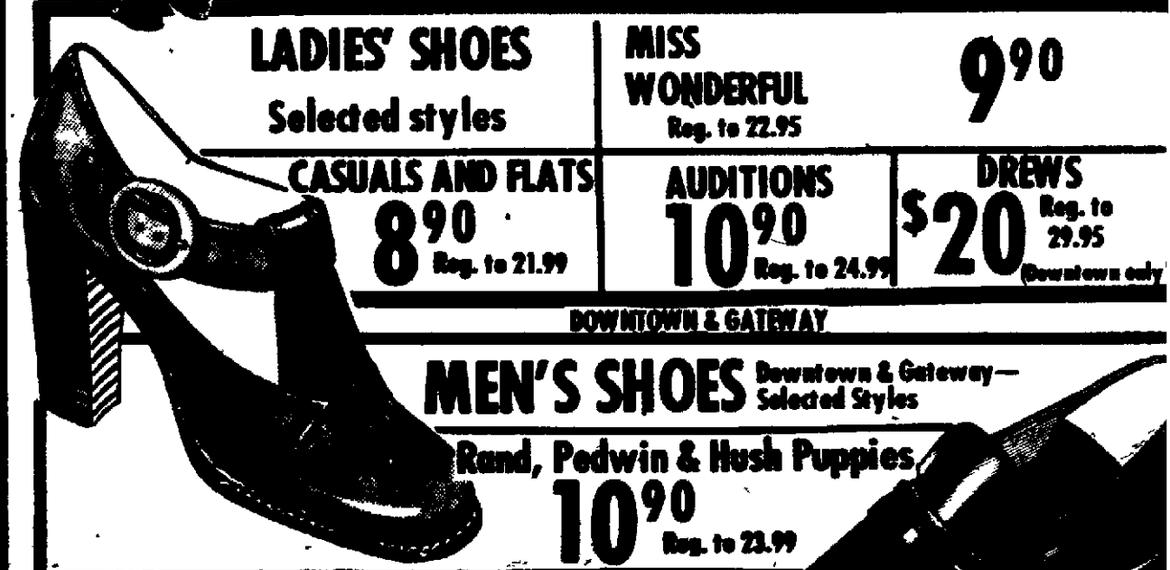
. . . at wells and frost

January Sale



Ladies' Sportswear — DOWNTOWN BALCONY

PANT COATS, SKI JACKETS Reg. $40-$90 — 1/3 OFF
LADIES' ROBES Reg. $15-$33 — 1/3 OFF
RED I JUNIORS MISS AILEEN COORDINATES Tops-Pants-Skirts-Reg. $10-$22 — 1/3 OFF
LADY GRAFF COORDINATES Pants-Blouses-Jackets Reg. To $18 — 1/3 OFF
PYKETTS COORDINATES Pants-Blouses-Shells Reg. To $30 — 1/3 OFF
TOE SOX Assorted Colors Sizes 8-9½-10-11 Reg. 3.50-3.75 — 2.50



LADIES' SHOES Selected styles | MISS WONDERFUL Reg. to 22.95 — 9.90
CASUALS AND FLATS 8.90 Reg. to 21.99 | AUDITIONS 10.90 Reg. to 24.99 | DREWS $20 Reg. to 29.95 (Downtown only)
DOWNTOWN & GATEWAY
MEN'S SHOES Downtown & Gateway—Selected Styles
Rand, Pedwin & Hush Puppies 10.90 Reg. to 23.99
Massagic & Florsheim 17.90 Reg. to 38.95 | Boys Oxfords Sizes 3½ to 6 Reg. to 15.99 6.90
DOWNTOWN & GATEWAY



CHILDREN'S SHOES DOWNTOWN & GATEWAY
SELECTED STYLES SIZES 12½ to 3, Reg. to 14.99 — 6.90
Stride Rites — Jumping Jacks — Red Goose — Stepmasters Sizes 6 to 12 Reg. to 15.99 — 5.90

MEN'S CLOTHING —DOWNTOWN



LEISURE SUITS SPORTS COATS Sizes 36 to 52 Reg. and Longs — Reg. to $85.00 NOW 25% OFF ENTIRE STOCK
WINTER COATS JACKETS Sizes 38-54 Reg. and Longs — NOW 25% OFF
SHIRTS DRESS & SPORTS Sizes 14½-17½ — Reg. to 9.00 Sale 5.99 | Reg. to 14.00 Sale 7.99
SWEATERS ENTIRE STOCK Sizes M to XXL Cardigans and Pullovers — Reg. to 16.00 Sale 9.99 | Reg. to 22.00 Sale 14.99
TROUSERS — Double Knits Sizes 32-50 Reg. to 25.00 NOW 25% OFF ENTIRE STOCK

DOWNTOWN BOY'S DEPT. STREET FLOOR
WINTER COATS Entire Stock Sizes 6 to 18 Reg. 24.95 to $45 — SPORT COATS 25% off Entire Stock Sizes 12 to 20 Reg. 28.95 to 34.95 25% off
KNIT SLACKS Waist Sizes 26 to 30 Reg. $14 to $19 — LONG SLEEVE DRESS SHIRTS 25% off Sizes 6 to 20 Reg. $4 to $8 25%

Park Shop WELLS & FROST
DOWNTOWN 1134 "O" Street GATEWAY

KRESGE'S
WED.- THURS.- FRI.- SAT. ONLY

MISSES FLANNEL PJ's Our Reg. 4.44 & 4.96 — $3
Regular and Xtras sizes in floral print patterns. Warm on cold nights.



MISSES FLEECY ROBES Our Reg. 10.96 — $6
Cosy acetate/nylon fleece in a choice of feminine styles and colors



DOOR BUSTER

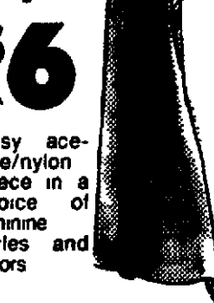


MISSES' NO-IRON PULL-ON PANTS Our Reg. 5.44 Ea. — 3.88 Each
Styled for comfort! Easy-care pants of wrinkle-resistant polyester in solid colors and prints. Easy-on elastic waist. In misses' sizes. Save now!



TUBE SOCKS Our Reg. 88¢ 4 Days — 68¢ Pr.
Orlon® acrylic/stretch nylon. Fit men's sizes 10-14. Over 75¢, 7-11, Pr. 59¢

BOYS' HOODED SWEAT SHIRTS — 2
Warm sweatshirts of cotton/acrylic. Handy zip front, protective hood.



WARM BOOTIES Our Reg. 98¢ Pr. Cozy brushed Orlon® acrylic/stretch nylon Fit 9-11 — 2 Pr. for 88¢

SEAMLESS PRINT BRA — $1
Shaped softly in all-nylon pink, blue, beige.

PRINT TOPS Our 5.44 4 Days — 4.44
Pretty, no-iron polyester print tops. Misses' sizes. Our 5.96 X-Sizes 4.96



'NEW' JACKETS Our Reg. 13.97 — $10
Misses' nylon-lined vinyl jacket with snap placket front, snap cuffs, pockets.

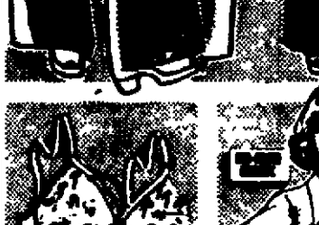
Disposable DIAPERS
Our Reg. 3.33 — 2.57
60-ct Newborn, Daytime 60-ct Toddlers and Overnight.



Size 7½" VINYL MATS Our Reg. 2.29 4 Days Only — 1.77
Durable vinyl mattress in decorator patterns, solid colors.

SALE

DAZZLE AIRE® YARN Our Regular 1.16 4 Days Only — 87¢
Nylon/Creslan® acrylic knitting worsted-type 3-oz. skein



KITCHEN TOWELS Our Reg. 49¢ — 3 for $1
Terry towels in rainbow stripes 15 x 25



ALL KNIT HEADWEAR In STOCK — ½ Price
Childrens, Mens, Ladies.



TOTE BAGS Our Reg. 97¢ 4 Days Only — 83¢
Pack of 12 plastic trash liners for 30-39 gal. cans.

TOTS PANTS Our Reg. 2.22 — 1.47
Nylon double knit. Sizes 2-6X



GREETING CARDS Our Reg. 39¢ — 2 for 78¢
Beautiful, everyday greeting cards 10 to 12 per box.



PAPER TOWELS Sale Price 4 Days — 48¢
121 2-ply towels, 11x10.88" sheets, 100 sq. ft. total.



YUMMY COOKIES Sale Price 4 Days — 28¢ Pkg.
Delicious cookies in many varieties 3½-oz.* to 12-oz.* size

Thurs., Fri., Sat. Only SPECIAL TREAT
Macaroni and Cheese Luncheon with 10-oz. Coke $1

NEWSPAPERARCHIVE®
NEWSPAPERARCHIVE®

Business Expects To Spend Less On Equipment, Facilities

WASHINGTON (AP) — Business leaders expect to buy a lower volume of equipment and facilities this year, the Commerce Department reported Tuesday.

The dropoff means the general economic recovery could count on even less support from business spending than last year, when spending was down an estimated 10 per cent in volume.

Commerce said its regular survey of business plans on spending on the capital goods and facilities necessary to expand production and create new jobs showed spending will be off about 4 per cent in volume this year.

The value of the goods business plans to buy will be up by $6.19 billion over last year to a total of $119.68 billion. But capital goods price increases expected at 10 per cent by business planners will reduce the buying power of those dollars, resulting in the lower volume.

The recovery so far has been fueled mainly by consumer buying, and most economists consider strong business spending essential to maintain the growth of the economy.

Both manufacturing and merchandising firms said they expect higher sales for this year, with manufacturers expecting an 11.5 per cent advance and trade firms expecting a 9 per cent increase.

But since most companies are currently operating well below full capacity, they apparently feel no urgent need for a rapid expansion of production facilities.

The Commerce survey was taken in November and December, about the time businesses were putting the finishing touches on their budgets for this year. Expected spending levels were little changed, however, from the results of a survey taken in October and November, which projected capital spending at an annual rate of $119.5 billion over the first half of this year.

The expected increase in the amount of dollars spent this year was higher for nonmanufacturing industries than manufacturing industries — 6 per cent as opposed to 5 per cent.

Provident S&L Names Sidles New President

Provident Savings and Loan Association held its annual shareholders meeting Tuesday to elect officers for 1976 and review last year's financial operations.

Officers are Phil Sidles, president; W. H. Howey, vice president; Frank Sidles, secretary-treasurer, and Elsa Kaiser, assistant secretary.

Re-elected to the board of directors was Jesse Williams. Continuing on the board are Phil Sidles, Frank Sidles, W. H. Howey, Carl Olson, Earl Carter, and Paul Schorr III.

The president reported that last year savings deposits increased 18% to $10,324,124; mortgages rose 19% to $10,990,068 and total assets rose 18% to $12,095,356.

Nixon, Davis Asked

Stanford, Calif. (UPI) — Former President Richard Nixon and black radical Angela Davis have been asked by Stanford University's student body if they would accept a guest professorship for the spring quarter.

Cornhusker Bank Elects G. Frampton

Cornhusker Bank held its annual shareholders meeting Tuesday to elect bank officers and present last year's financial statement.

Bank officers for 1976 are: G. A. Frampton, chairman of the board; Robert Frampton, vice chairman; Alice Dittman, president and board secretary; James Mastera, executive vice president; Cecile Frampton, vice president; Kenneth Ward, vice president and cashier; Mel Hain, assistant vice president; Marilyn Horky and Rosie VanArsdall, assistant cashiers.

Appointed to the board of directors were Norman Bulling, Alice Dittman, Cecile Frampton, G. A. Frampton, Robert Frampton, Forest Hutson, A. Leicester Hyde, James Mastera, Robert McGill, John Stewart and Karl Witt.

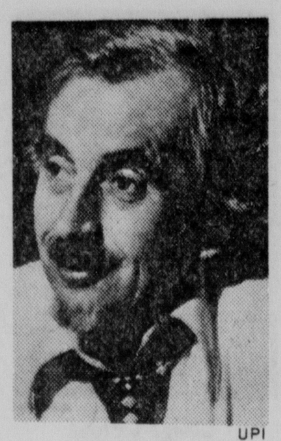
The financial statement showed operating income increased 11%, but operating expenses rose 15%. Loans rose 5% to $4,616,584; deposits were up 15% to $8,209,779; and total assets increased 15% to $8,915,123. Bank president Alice Dittmer said the largest increase in assets occurred in savings accounts, indicating the public wants a return on their money while still having it easily accessible.

Hickman Bank Names Officers

First State Bank in Hickamn has held their annual shareholders meeting. Elected bank officers were Della Judah, chairman of the board; Delmer DeBoer, president; Lawrence Williams, vice president and cashier; and Lois E. Wissel, assistant cashier.

Board members are Della Judah, Delmer DeBoer, Lawrence Williams, Clyde Lefoing, Leland Heckman, and Glenn Kuster.

The shareholder's financial report for last year showed deposits at $5,663,474; loans at $3,389,383; capital accounts, $540,627; and total assets, $6,308,563.



UPI

Anti-Rock

Adam Knieste of San Rafael, Calif., says he has shown that rock music "is more deadly than heroin." A choir master, organist and music therapist, he says rock is mostly noise that causes hostility, fatigue, marcissism, panic, indigestion, high blood pressure, hypertension and other problems.

State Securities Elects Officers

State Securities bank has held its annual shareholders meeting and elected bank officers and board members for 1976.

They are: Clyde F. Card, chairman of the board; Alfred H. Adams, president; Richard Kosman, senior vice president; Jack F. Card, executive vice president; Tom Brandzel, secretary-treasurer; Lowell A. Miller, Larry O'Meara, and Herbert H. Huemann, vice presidents. Board members include all the officers plus George Haecker.

The financial statement submitted to shareholders showed loans increased 14% last year to $18,384,107; deposits increased 20% to $21,392,104; and total assets were up 19% to $24,859,595.

Hike Planned

The Lincoln Parks and Recreation Department will conduct an eight-hour winter hike Saturday through Wilderness Park. Hikers are to meet at 9 a.m. in the Day Camp parking lot at 1st and Van Dorn.

New Beef Standards Take Effect Feb. 23

WASHINGTON (AP) — Slightly leaner beef will qualify for top government grades under new federal standards being put into effect Feb. 23, nearly a year after they were first proposed.

In setting the date, the Agriculture Department said Tuesday that the leaner meat will now qualify for the prime and choice grades, a move expected to "encourage producers to raise meat-type cattle with a minimum excess of fat."

The change was proposed March 12, 1975, and was to take effect last April 14.

But consumer groups and others filed court challenges, contending that the new standards would force consumers to pay more for choice grades by allowing leaner beef to qualify for the more expensive cuts.

In the past, the tenderest and juiciest beef cuts have come from grain-fattened cattle and have included a maximum amount of fat, or marbling, in the lean. The leanest beef, under the old standards, usually has come from cattle which have not been fed much or any grain, or from older animals.

A U.S. district court in Omaha, Neb., issued an injunction preventing USDA from using the new grades, but the U.S. Court of Appeals in St. Louis overturned the ruling last November.

Supreme Court Justice Harry A. Blackmun, on Jan. 9, denied a request for a stay of the revised standards, clearing the way for the department to put the changes into effect next month.

In the future, the department said, all beef carcasses will be graded for both quality and yield of meat. Currently regulations call for grading either quality or yield or both.

Grades such as prime, choice and good identify the eating quality of beef, while Grades 1 through 5 indicate the percentage of retail cuts in the carcass.

Department officials said that eventually the new grades should lead to a reduction in the amount of excess fat on beef cattle by providing more incentive for farmers and feed lot operators to produce leaner cattle.

In effect, the new rules will expand the prime and choice beef grades and make the third-level grade, U.S. good, narrower. Normally good-grade beef sells more cheaply than choice or prime.

A spokesman for the Consumer Federation of America, which opposed the USDA's changes, said the new standards will mean that "consumers will wind up paying choice prices for good beef," after the rules take effect.

Department officials said that the slight reductions in the requirements for marbling-flecks of fat within the lean will result in slightly leaner beef in prime and choice grades.

Miller & Paine

BUDGET STORE
LINCOLN CENTER • GATEWAY
Low, Low Prices.... plus Miller's Fine Services

White Sale
Lady Pepperell
Sheets and Cases

All sheets and cases from Lady Pepperell are of easy care, no iron muslin that stays smooth and fresh . . . a blend of polyester and cotton.

"Stitchery"
A dainty print on a neutral ground. Shown at top.

	REG.	SALE
twin, flat or fitted,	4.29	3.97
full, flat or fitted,	5.29	4.77
queen, flat or fitted,	8.99	7.17
pillow cases, pkg. of 2,	3.79	3.17

"Rosalinda"
A floral print on a vanilla ground.

twin, flat or fitted,	4.29	3.97
full, flat or fitted,	5.29	4.77
queen, flat or fitted,	8.99	7.17
pillow cases, pkg. of 2,	3.79	3.17

"Snow Roses"
Yellow, pink or blue print on white ground.

twin, flat or fitted,	4.29	3.97
full, flat or fitted,	5.29	4.77
pillow cases, pkg. of 2,	3.79	3.17

"Snowy White"

66x104 or twin fitted,	3.49	3.17
81 x 104 or full fitted,	4.49	4.17
90 x 110, or queen fitted,	6.99	6.47
108 x 110, or king fitted,	8.99	8.47
42 x 36 pillow cases, pair,	2.49	2.27
42 x 46 pillow cases, pair	2.99	2.77

Lady Pepperell
Towels and Face Cloths
Super Absorbant Terry Ensembles

"Rosalinda"	bath, 2.99	2.47
	hand, 1.99	1.47
	face, .99	.75
"Stitchery"	bath, 2.99	2.47
	hand, 1.99	1.47
	face, .99	.75
"Snow Roses"	bath, 2.49	2.27
	hand, 1.49	1.27
	face, .89	.75

BUDGET LINENS, LINCOLN CENTER AND GATEWAY



Special Purchase in Blankets

From a most famous manufacturer comes these thirds blanket odds and ends. All nylon bound in three styles:

convention solid color, reg. 5.47,	sale 4.77
thermal, solid color, reg. 5.47,	sale 4.77
conventional weave prints, reg. 6.47,	sale 5.77

Receive Blue Stamps with Every Purchase

. . . always at Miller's! Budget Store Savings and Blue Stamps too!

Bedspreads In Three Styles

Ribcord, irregulars, solid colors. Twin of full size, reg. 9.99, sale 9.27 bunk size, reg. 5.99, sale 5.27

George Washington, Heirloom, white or ecru, irregulars. Reg. 35.00, sale 27.97

Raggedy Ann Pattern with fringe, twin size, reg. 8.99, sale 7.77

Allencrest Blanket

100% polyester, machine washable, in a wide color selection.

Sleepytime, 72 x 90, reg. 6.99,	sale 6.27
Rose Print, 72 x 90, reg. 8.99,	sale 7.97
Beauty Stitch, 72 x 90, reg. 7.99,	sale 7.27
Afghan Thermal, 72 x 90, reg. 6.99,	sale 6.27
Afghan Thermal, 80 x 90, reg. 7.99,	sale 7.27

Decorator Rugs

Top quality Area Rugs. Green, gold, red, blue or earthtones. Choose shags, deep plushes,cut or loops.

fringed decorator rugs:

24 x 36, reg. 2.99,	sale 2.27
27 x 48, reg. 4.99,	sale 3.97
3' x 5', reg. 6.99,	5.97

hand knotted heavy fringed area rugs:

27 x 48, reg. 8.99,	sale 7.47
3' x 5', reg. 11.99,	sale 13.97
4' x 6', reg. 26.00,	sale 21.97

Mattress Pads

Manufacturers' irregulars in cotton preshrunk cover with double stitched binding. 100% polyester fiber filled; may be tumbled dry.

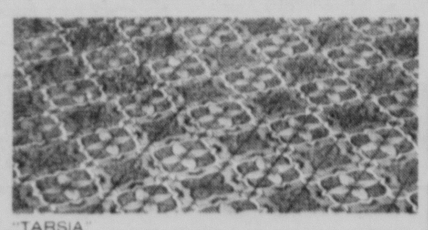
twin flat, reg. 4.97,	sale 4.47
twin fitted, reg. 5.97,	5.47
full flat, reg. 6.96,	sale 6.37
full fitted, reg. 7.97,	sale 7.27
queen fitted, reg. 9.97,	sale 8.97
king fitted, reg. 11.97,	sale 10.97

SHERWIN WILLIAMS®
Floor Covering Sale

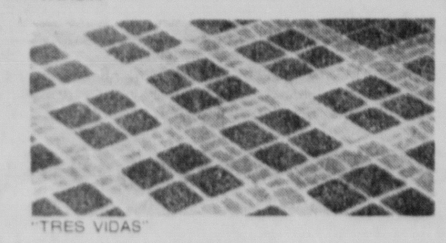
LET US FLOOR YOU!

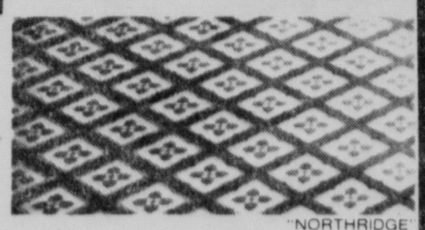
GAF® Resilient Floorcovering on SALE

GAFSTAR™ SHEET VINYL

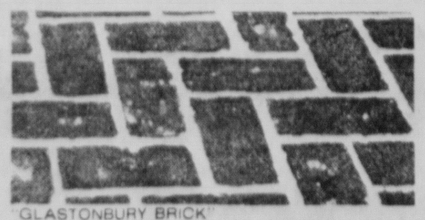

"TARSIA"


"RESTORATION"

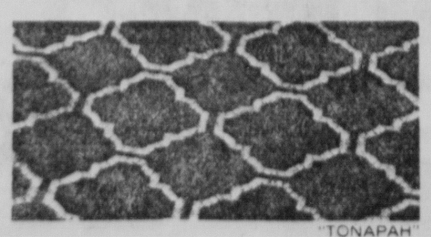

"TRES VIDAS"

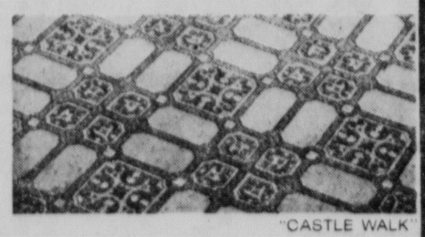

"NORTHRIDGE"

SAVE 15% OFF REGULAR RETAIL PRICE


"GLASTONBURY BRICK"


"DUTCH ROYALE"


"TONAPAH"


"CASTLE WALK"

Beautiful flooring that is so easy to keep clean and comfortable under foot.

SALE ENDS JAN. 24

WE MAKE YOU FEEL RIGHT AT HOME

It's so easy to shop at a Sherwin-Williams Decorating Center. Just say, "Charge it."

DOWNTOWN
1442 "O" St.
432-6641

GATEWAY SHOPPING CENTER
Gateway North
464-4058

N. America Said Sole Hope For Grain Needs Of Future

By DOMINICK COSTELLO
Farm Editor

North America is the sole hope of producing the grain needed to feed a world population which is expected to double by the year 2010, University of Nebraska President D. B. Varner, said Tuesday.

Varner, speaking to 400 persons attending the first joint meeting of the Nebraska Water Resources Association, the Nebraska State Irrigation Association, and the Nebraska Association of Resources Districts, called for bold agressive water management in the state.

"Nebraska, with the richest underground water resources in the U.S., holds a trump card in the world food race," he said.

Noting that world food reserves have dropped from 105 days to 31 days in 10 years, Varner warned, "Only the U.S., Canada and Australia are grain exporting nations."

Varner expressed fears that a drouth could leave the major food producing states vulnerable to a catastrophe.

Varner cited reports that subsoil moisture over most of Nebraska is in the worst condition since the 1930's. "The fall of 1975," Varner said, "was the driest in the history of Nebraska weather records."

Varner challenged the water resource leaders to move with a new sense of urgency in three areas:

Take another look at the amount of water leaving the state.

Move vigorously in the area of groundwater re-charge.

Address the matter of water conservation with more imagination, such as improving the efficiency of irrigation systems.

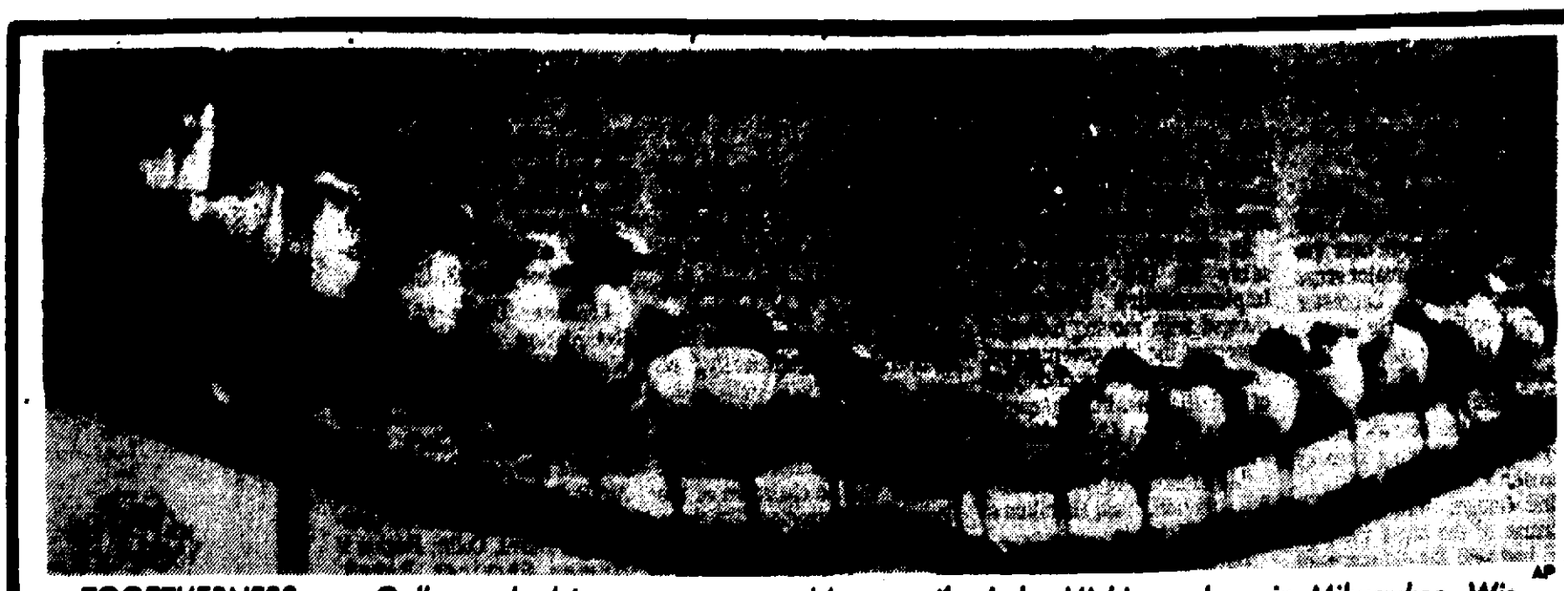
The three associations presented awards to:

The Jefferson County Board of Commissioners, for their cooperation with natural resources districts in promoting proper resource management.

State Sen. Maurice A. Kremer of Aurora, for his efforts to improve ground water management in the state.

Cyril P. Shaughnessey of St. Paul, for his long service as a legal advisor to various resources districts.

William C. Smith Jr. of Ainsworth, for his dedicated work in water resources development.



AP

TOGETHERNESS . . . Gulls perched in a row on a cable near the Lake Michigan shore in Milwaukee, Wis.

Polson New President Of Trade Board

Kansas City (AP) — Chester W. Polson, a regional vice president and manager for Continental Grain Co., stepped up a notch Tuesday and became president of the Kansas City Board of Trade.

Edward J. Egan, southwest operations manager for the Pillsbury Co., became the new man in the succession of officers when he was elected second vice president.

Frank Baumgartner, vice president of Simonds-Shields-Theis Grain Co., automatically succeeded Polson as first vice president of the world's largest market for dark hard winter wheat.

Polson was reared on a farm at Nagel, Kan., and his connection with the grain business dates to 1937, when he joined the U.S. Department of Agriculture after graduation from high school. His work in the government's farm programs continued in Manhattan, Kan., Washington and Dallas; and for seven years he was in charge of all grain programs at the Dallas office of the Commodity Credit Corp.

Polson joined Continental in 1959 in Kansas City, worked in its New York and Fort Worth offices and returned to Kansas City in 1969.

Egan is a native of Yankton, S.D., and joined Pillsbury when he graduated from the University of South Dakota in 1948. He worked in Minneapolis, in Wichita and Atchison, Kan., and in Omaha, Neb., before being transferred to Kansas City in 1963.

Baumgartner was born at Salina, Kan., and is a graduate of the University of Kansas. He has been a member of the Kansas City Board of Trade since 1958.

Blaze Strikes Greeley Firm

Greeley (AP) — A fire of undetermined origin destroyed the offices and showroom of the S. E. Smith & Sons Lumber Co., early Tuesday.

Firemen from Greeley, aided by units from Scotia and Spalding, contained the flames to the lumber yard.

The cause of the blaze is under investigation by the state fire marshal's office.

A damage estimate was not available, and no injuries were reported.

Brandeis Estate Tax Is $223,722

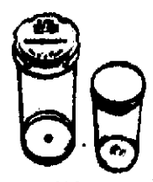
Omaha (UPI) — The estate of E. John Brandeis, who headed J.L. Brandeis & Sons Stores for 28 years, has paid $223,722 to Douglas County in inheritance taxes, Deputy County Attorney Harry Wendt said.

Wendt indicated, however, that a credit of $50,000 may still be allowed the estate if it reaches agreement in an inheritance tax claim by the state of California.

Attorneys for the estate declined to reveal the valuation on which the tax was based.



Yours for the Asking
A CHOICE
of container caps for your prescription



CHOOSE THE CHILD SAFETY CLOSURE . . . OR CHOOSE THE STANDARD CLOSURE

We recommend the child-safe cap, which we automatically dispense by law. Standard caps are available if requested by you or your physician. Just ask.

Service as You Like It!

IT'S THE Greatest! Walgreens IT'S OUR Super Sale!

SUPER VALUE DAYS!

SALE PRICES WEDNESDAY thru SUNDAY
Limited-time Sale Prices are indicated by "Sale!" Any others are our low everyday Walgreen prices.
Look for the "As Advertised" Signs in Our Stores
Ample stocks have been ordered, but if a sell-out occurs, RAIN-CHECKS are available on any reorderable items.

GATEWAY 464-5957 — Mon.-Fri. 9:30-9, Saturday 9:30-6, Sunday Noon to 5, CAMERA DEPT. 464-7770
VAN DORN PLAZA — 2626 So. 48th St. 483-2832, Mon.-Sat. 9-9, Sunday 10-6
DOWNTOWN 435-2102 — Mon. 8:30-9, Tue., Wed., Fri. Sat. 8:30-7, Thursday 8:30-9:30, Sunday 9:30-5

Some regular prices quoted may vary at some stores. Right reserved to limit quantities on all items. Copyright Walgreen Co. 1976.

WALGREEN COUPON
limit 1 coupon per customer
NYQUIL COLDS MEDICINE
Jan. 14 thru 18, 1976.
GENTLE 6-oz. 1.29
without coupon $1.59

WALGREEN COUPON
limit 1 coupon per customer
ULTRA BAN ANTI-PERSPIRANT
2 types. Jan. 14 thru 18, 1976. Limit 1
1½-oz. ROLL ON 69¢
without coupon 89c

WALGREEN COUPON
limit 1 coupon per customer
25' FOIL ALUMINUM WRAP
Jan. 14 thru 18, 1976. Limit 2
CHEF LINE 25¢
without coupon 39c

WALGREEN COUPON
limit 1 coupon per customer
WRIGLEY GUM 7-STICK PAK
Jan. 14 thru 18, 1976. Limit 3 paks
CHOICE 3 FLAVORS 8¢
without coupon 2 for 29c

WALGREEN COUPON
limit 1 coupon per customer
COLGATE DENTAL CREAM
Jan. 14 thru 18, 1976. Limit 1
BIG 7-oz. 79¢
without coupon 99c

WALGREEN COUPON
limit 1 coupon per customer
PALMOLIVE MILD DETERGENT
Jan. 14 thru 18, 1976. Limit 1
QUART LIQUID 89¢
without coupon $1.19

WALGREEN COUPON
limit 1 coupon per customer
KRAFT GRAPE JELLY
Jan. 14 thru 18, 1976. Limit 1
18-oz. JAR 53¢
without coupon 69c

WALGREEN COUPON
limit 1 coupon per customer
WALGREENS 126-12 COLOR FILM
Jan. 14 thru 18, 1976. Limit 2
88¢
without coupon $1.09

WALGREEN COUPON
limit 1 coupon per customer
GALLON Windshield Washer
Jan. 14 thru 18, 1976. Limit 1
ANTI-FREEZE 86¢
without coupon $1.19

ALL YOU CAN EAT SPECIALS at walgreen GATEWAY
ITALIAN-STYLE SPAGHETTI — Sauce and salad and toasted garlic roll TUES. 4 pm to closing — 1.89
GOLDEN BROWN FISH FILLETS — French fries cole slaw roll and butter Fr 4 pm to closing — 1.99
Children under 12 Choice of either meal 1.29

WALGREEN PHOTO COUPON
limit 1 coupon per customer
POLAROID COPY PRINTS
MADE FROM SINGLE POLAROID COLOR PRINT
3¼x3¼-in. or Square Shooter. No limit.
4-print minimum order. Bring coupon with order thru 1/21/76. 36¢ each

SAVE $1.80
Sale!
AUTOMATIC VAPORIZER
Hankscraft. Gallon capacity will run up to ten hours. Easy-to-fill.
REG. $6.77
4.97 #5592

KNEE-HI HOSIERY
4 prs. 1.00
Reg. 48¢ pr. Variety of pretty shades.

PINT OF SHAMPOO
Sale! 59¢
Reg. 79¢. Choice 4 gentle Walgreen types.

ADORN + FREE Flair
Sale! 1.39
13-oz. hair spray (4 types) with FREE pen.

SAVE NOW!
Sale!
FURNACE FILTER
1" thick. Assorted sizes.
2 for 97¢

DRISTAN 24 TABS
Sale! 1.09
Helps relieve colds congestion and fever.

All Star Formula 5.98

WALGREENS
CORTINA CHERRIES
Sale! 69¢
Reg. 89¢. Milk or dark chocolate. 10-oz.

½-GALLON ICE CREAM
Always in good taste!
77¢

SAVE $4.68
SUN LAMP
Reg. $21.43. Capture the sun! 2000-hour lamp, clamp-on holder, safety guard, 6' cord.
Sale! 16.95 #RSK 13

KING EDWARD
Sale! 2.99
30 Imperials. Mellow cigars, mild smoking.

RONII BUTANE
Fine disposable lighter.
Sale! 99¢

ALL-CORN BROOM
Sale! 1.47
Reg. $1.97. Sewn for lasting strength.

THERMOS Save 40¢
Sale! 1.97
Reg. $2.37. Pint. Hot or cold. Wide mouth. #881.

EFFERDENT CLEANSER
Removes denture odor stain
Sale! 1.57

DENTAL FLOSS
Sale! 59¢

POTTING SOIL
4 Q. APT. Green Thumb
Sale! 59¢

KITCHEN TOWELS
2 for $1

NEWSPAPERARCHIVE®
NEWSPAPERARCHIVE®

Hamilton Chairman Of County Board

By NANCY HICKS
Star Staff Writer

County-city merger efforts, and the Comprehensive Plan for county and city growth over the next 25 years will be major areas of interest for the Lancaster County Board's new chairman.

Bruce Hamilton, 33, was elected chairman of the board and Jan Gauger was chosen vice chairman at the board's annual reorganization meeting Tuesday afternoon.

Mrs. Gauger, who served as chairman of the board the past year, had said she did not want to continue as chairman.

Mrs. Gauger, whose four-year term on the board expires in December, said she wanted the time to campaign. After the board vote Tuesday, Mrs. Gauger said she would officially file for re-election next Tuesday.

As chairman, Hamilton will serve on the City-County Implementation Committee charged with moving toward a merger of the two governments, and the Officials Committee, one of the initial links in the planning process for the Comprehensive Plan.

"And I intend to give them my full attention," said Hamilton of those two groups.

Hamilton and other city and county leaders have been critical of the delays in the Comprehensive Plan and Hamilton said he hopes to "help move that along."

He also hopes to take a look at the County Board office and personnel duties to see if there are ways to increase staff efficiency.

The beginning of the year just seems like a logical time to generate some ideas about how to operate more efficiently," he said.

Commissioner Robert Colin will serve as chairman of the County Welfare Board and Mrs. Gauger will be chairman of the Board of Equalization. The three commissioners comprise the membership of those two boards.

Other committee assignments for the year included County-City Building Commission, Gauger and Colin; Community Emergency Work Shop, Bob Clark, human service director; City-County Health Board, Gauger; City Park and Recreation Advisory Board, Gauger.

Lancaster Office of Mental Retardation advisory board, Wayne Hart, administrative assistant; Lancaster Manor board, Colin; Lincoln Action Program board, Clark; Civil Defense Advisory Board, Colin; Air Pollution Advisory Council, Gauger; Region II Crime Commission Board, Colin; Region V Human Services Board, Hamilton; Health Systems Agency, Hamilton; and Pre-Trial Diversion Advisory Board, Hamilton.

First Residents At Last Move Into Juvenile Attention Center

The new Lancaster County Juvenile Attention Center, plagued by minor security problems, has officially opened its doors.

Three youths Tuesday moved into the attention center, 2220 S. 10th, said Jon Hill, center director.

The brick, one-story complex was scheduled to open in early fall, but security problems, including breakable windows and easily opened perimeter doors, delayed the opening.

The security problems have been ironed out, though the county is still negotiating the cost of some of the changes with the architect, said Robert Clark, county human services director.

Planning for the more than $450,000 complex started more than four years ago and the building was built with a series of federal grants and some local money.

The complex, which can house up to 19 youths, was officially named the Jennie B. Harrel Attention Center For Youth after the woman who directed the Westview detention home for many years.

For the first two weeks the attention center staff will work only with those youths who would have been placed in the Westview home, Hill said.

Then the staff of 20, including many part-time people, will begin working with youths who are currently detained in the County-City Jail, he said.

"We are assuming that we can handle about 90% of the youths that the jail used to take," said Hill, adding that those who become severe problems will be returned to the more secure jail facility.

"We want to do this in stages (taking the more manageable youths for the first two weeks) so that we don't make any mistakes."

The staff spent the past week in an intensive training program, learning the philosophy of the center and techniques of dealing with problem youngsters, Hill said.

The center will eventually be working with about 9 or 10 youths at a time for an average stay of less than a week.

Gauger Says She'll Seek Re-Election

With the filing deadline two months off only one candidate has emerged for the lone county opening — county commissioner.

Current Commissioner Jan Gauger, whose four-year term is up for grabs this year, announced she will officially file for re-election next week.

And one rumored candidate possibility, Republican George "Bus" Knight said Tuesday that he will not seek the commissioner post from the First District.

Several county elected officials privately tried to persuade Knight, a retired banker, to oppose Mrs. Gauger, also a Republican. Knight served as treasurer for Mrs. Gauger's 1972 campaign.

The Democrats have not yet come up with a challenger for Mrs. Gauger's seat.

Election commission personnel said that one man has inquired about the filing procedures, though no one has yet filed as a candidate for the First District opening.

Filing deadline for the office is March 12 with the primary election for the Democratic and Republican nomination set for May 11.

Voters in the First District (north Lincoln and the northern part of the county) select the primary candidates. Voters throughout the county then vote for the commissioner post during the Nov. 2 election.

Motions To Move Cases To Juvenile Court Denied

Lancaster County Court Judge Jeffre Cheuvront has denied requests by defense attorneys representing five juveniles charged with robbery that the cases be transferred to juvenile court.

Charged in connection with a rash of armed robberies here during a recent six-week period are Robert Griffith, Lorenzo Jones, Mark Hicks, Forrest Lee Wade and David Williams. All are 17, except Griffith, who is 16.

In making the decision, Cheuvront noted that all are unemployed and none are attending school. The incidents involved violence or the threat of violence, Cheuvront wrote in his decision, and the nature of the offenses was considered in denying transfer.

Cheuvront also denied the transfer from county court of a case against Preston Keys, 17, involving two counts of burglary.

"The court notes that a subsequent complaint has been filed against the defendant alleging the offense of robbery during the period he was out on bond in this matter," Cheuvront wrote.

NWU Choir Sets Concert

The Nebraska Wesleyan University swing choir, "Touch of Class," will perform in concert at 8 p.m. Thursday in the Enid Miller Theatre on campus.

The 18-member group, which combines vocal, instrumental and dance talents into its program of popular music, is directed by Dr. William Wyman, assistant professor of music and choral activities director at NWU.

. . . at wells and frost

January Sale



Ladies' Sportswear — DOWNTOWN BALCONY

PANT COATS, SKI JACKETS Reg. $40-$90 — 1/3 OFF
LADIES' ROBES Reg. $15-$33 — 1/3 OFF
RED I JUNIORS MISS AILEEN COORDINATES Tops-Pants-Skirts-Reg. $10-$22 — 1/3 OFF
LADY GRAFF COORDINATES Pants-Blouses-Jackets Reg. To $18 — 1/3 OFF
PYKETTS COORDINATES Pants-Blouses-Shells Reg. To $30 — 1/3 OFF
TOE SOX Assorted Colors Sizes 8-9½-10-11 Reg. 3.50-3.75 — 2.50



LADIES' SHOES Selected styles — MISS WONDERFUL Reg. to 22.95 — 9.90
CASUALS AND FLATS 8.90 Reg. to 21.99
AUDITIONS 10.90 Reg. to 24.99
DREWS $20 Reg. to 29.95 (Downtown only)
DOWNTOWN & GATEWAY



MEN'S SHOES Downtown & Gateway—Selected Styles
Rand, Pedwin & Hush Puppies 10.90 Reg. to 23.99
Massagic & Florsheim 17.90 Reg. to 38.95
Boys Oxfords Sizes 3½ to 6 Reg. to 15.99 6.90
DOWNTOWN & GATEWAY



CHILDREN'S SHOES DOWNTOWN & GATEWAY
SELECTED STYLES
SIZES 12½ to 3, Reg. to 16.99 — 6.90
Stride Rites — Jumping Jacks — Red Goose — Stepmasters Sizes 6 to 12 Reg. to 15.99 — 5.90



MEN'S CLOTHING — DOWNTOWN
LEISURE SUITS SPORTS COATS Sizes 36 to 52 Reg. and Longs — Reg. to $85.00 NOW 25% OFF ENTIRE STOCK
WINTER COATS JACKETS Sizes 38-54 Reg. and Longs — NOW 25% OFF
SHIRTS DRESS & SPORTS Sizes 14½-17½ — Reg. to 9.00 Sale 5.99; Reg. to 14.00 Sale 7.99
SWEATERS ENTIRE STOCK Sizes M to XXL Cardigans and Pullovers — Reg. to 16.00 Sale 9.99; Reg. to 22.00 Sale 14.99
TROUSERS — Double Knits Sizes 32-50 Reg. to 25.00 — NOW 25% OFF ENTIRE STOCK

DOWNTOWN BOY'S DEPT. STREET FLOOR
WINTER COATS Entire Stock Sizes 6 to 10 Reg. 24.95 to $45 — SPORT COATS 25% Off
Entire Stock Sizes 12 to 20 Reg. 20.95 to 34.95 — 25% Off
KNIT SLACKS Waist Sizes 26 to 30 Reg. $14 to $19 — LONG SLEEVE DRESS SHIRTS 25% Off
Sizes 6 to 20 Reg. $4 to $8 — 25%

Park SHOP WELLS & FROST
DOWNTOWN 1134 "O" Street GATEWAY

KRESGE'S
WED.- THURS.- FRI.- SAT. ONLY

DOORBUSTER SALE

MISSES FLANNEL PJ's — Our Reg. 4.44 & 4.96 — $3
Regular and Xtras sizes in floral print patterns. Warm on cold nights.

MISSES FLEECY ROBES — Our Reg. 10.96 — $6
Cosy acetate/nylon fleece in a choice of feminine styles and colors.



MISSES' NO-IRON PULL-ON PANTS — Our Reg. 5.44 Ea. — 3.88 Each
Styled for comfort! Easy-care pants of wrinkle-resistant polyester in solid colors and jacquards. Easy-on elastic waist. In misses' sizes. Save now!

TUBE SOCKS — Our Reg. 88¢ 4 Days — 68¢ Pr.
Orlon® acrylic/stretch nylon. Fit men's sizes 10-14. Our 78¢, 7-11, Pr. 58¢

BOYS HOODED SWEAT SHIRTS — $2
Warm sweatshirts of cotton/acrylic. Handy zip front, protective hood.

WARM BOOTIES — 2 Prs. For 88¢
Our Reg. 58¢ Pr. Cozy brushed Orlon® acrylic/stretch nylon. Fit 9-11.

SEAMLESS PRINT BRA — $1
Shaped softly in all-nylon pink, blue, beige.

PRINT TOPS — Our 5.44 4 Days 4.44
Pretty, no-iron polyester print tops. Misses' sizes. Our 5.96 X-Sizes, 4.96

'NEW' JACKETS — Our Reg. 13.99 $10
Misses' nylon-lined vinyl jacket with snap placket front, snap cuffs, pockets.

Disposable DIAPERS — Our Reg. 3.33 — 2.57
60-ct. Newborn, Daytime. 60-ct. Toddlers and Overnight.

36x72" VINYL MATS — Our Reg. 2.27 4 Days Only 1.77 Ea.
Durable vinyl runners in decorator patterns, solid colors.

DAZZLE AIRE® YARN — Our Regular 1.16 4 Days Only 87¢
Nylon/Creslan® acrylic knitting worsted-type. 3-oz. skein.

KITCHEN TOWELS — Our Reg. 43¢ 3 For $1
Terry towels in rainbow stripes. 15" x 25".

TRASH BAGS — Our Reg. 97¢ 4 Days Only 83¢ Pack
Pack of 12 plastic trash liners for 20-30 gal. cans.

TOTS PANTS — Our Reg. 2.22 1.47
Nylon double knit. Sizes 3-6X

GREETING CARDS — Our Reg. 58¢ 2 Boxes For 78¢
Beautiful, everyday greeting cards. 10 to 12 per box.

PAPER TOWELS — Sale Price 4 Days 48¢
121 2-ply towels, 11x10.82" sheets, 100 sq. ft. total.

YUMMY COOKIES — Sale Price 4 Days 28¢ Pkg.
Delicious cookies in many varieties. 5½-oz.* to 12-oz.*

ALL KNIT HEADWEAR In STOCK — ½ Price
Childrens, Mens, Ladies.

Thurs., Fri., Sat. Only DINETTE SPECIAL
Macaroni and Cheese Luncheon with 10-oz. Coke $1

Trade mark * Registered Trade mark of the Coca Cola Co
S. S. KRESGE COMPANY

Court Upholds Gun Transfer Law

WASHINGTON (AP) — Former convicts and other potentially dangerous persons violate a federal law whenever they buy a gun received from an out-of-state supplier, the Supreme Court ruled Tuesday.

By a 6-3 vote, the court upheld the conviction of a former convict who bought a revolver at a Booneville, Ky., store in 1972. Police found the weapon on the floorboard of his car a few hours after they arrested him for drunken driving.

The ex-convict, Pearl Barrett, was found guilty and sentenced to three years in prison. He was charged with violating a federal law making it a crime for specified categories of presumably dangerous individuals to receive any firearm or ammunition which has moved across a state line.

In appealing his conviction, Barrett argued that the federal law did not apply to him because he did not receive the gun directly through interstate channels. The gun was manufactured in Massachusetts and shipped to Booneville by a North Carolina distributor.

Speaking through Justice Harry A. Blackmun, the court said this didn't make any difference.

"Congress did not intend merely to restrict interstate sales but sought broadly to keep firearms away from the persons Congress classified as potentially irresponsible and dangerous," Blackmun wrote.

The law applies to convicted felons, persons under indictment, fugitives from justice, drug users and mental defectives.

Justice Potter Stewart, dissenting for himself and Justice William H. Rehnquist, said the law prohibits only the receipt of firearms or ammunition "as part of an interstate transaction."

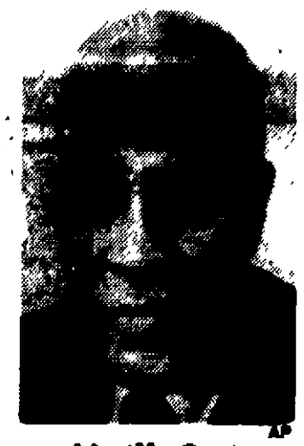
In other decisions, the court:

— Ruled 5 to 3 that the Internal Revenue Service must issue a notice of deficiency before attempting to collect income taxes in midyear from persons it suspects may flee the country or otherwise evade their taxes. Unless a deficiency notice is issued, the court said, the taxpayer can sue to prevent the IRS from collecting.

—Ruled 8 to 0 that a corporation cannot recover profits made by an investor in less than a six-month period unless the investor owned more than 10 per cent of the corporation before he bought the securities on which he made a profit.

Unless he did, said the court, he was not in a position to profit from inside information, so the recovery law should not apply.

Justice John Paul Stevens did not take part in any of the decisions, since the cases were argued before he became a member of the court on Dec. 19.



AP

He'll Quit

Roy Wilkins, 74, executive director of the National Association for the Advancement of Colored People, says he will resign at the end of the year. Wilkins has headed the nation's oldest civil rights organization for 22 years.

Cyclamate Not Accorded Totally Clean Bill Of Health

WASHINGTON (AP) — A government-appointed panel concluded Tuesday that there is no evidence that the artificial sweetener cyclamate causes cancer in animals, but the scientists stopped short of giving the sugar substitute a totally clean bill of health.

Climaxing an intensive six-month review, the final report from the six scientists will be submitted within the next two to three weeks to the director of the National Cancer Institute.

From there, it will be transmitted to the Food and Drug Administration which must decide whether to lift the ban clamped on cyclamate in 1969 when a question of whether it causes cancer was raised.

Abbott Laboratories, which had asked for permission to resume marketing cyclamate, said the panel's conclusion had removed the last roadblock and that there was no longer any reason for the FDA to withhold approval.

"Now that the cancer issue has been disposed of . . . the issuance of a food additive order on cyclamate should proceed promptly," said Abbott vice president Richard W. Kasperson. "We see no valid scientific reason for the FDA to delay further."

The six scientists from some of the nation's largest universities said that, while 20 animal feeding studies conducted around the world had failed to establish the cancer-causing property of cyclamate, no conclusions could be reached on the sweetener's potential carcinogenicity in humans.

The committee said that under the present limitations of science and evidence gathered in several cyclamate studies, it could say only in 95 per cent probability that the substance, 30 to 50 times sweeter than sugar, does not cause cancer, but that there is a nagging doubt over whether it may be a weak carcinogen.

The panel chairman, Dr. Arnold L. Brown of Mayo Medical School, said, "Science today just is not good enough to answer this question to everyone's satisfaction."

Morton To Advise Ford

WASHINGTON (AP) — President Ford has named Commerce Secretary Rogers C. B. Morton to a White House advisory job described as including incidental political duties.

Morton's main duties will be as counselor to the President on economic and domestic policy, White House Press Secretary Ron Nessen said Tuesday in announcing the appointment to the position at a $44,600 a year salary.

Morton, 61, was chairman of the Republican National Committee in 1969-71. There had been reports that he would become a chief political adviser for Ford's campaign this year.

Nessen told reporters that Morton would have "incidental duties as liaison with the President Ford Committee and the Republican National Committee."

Nessen emphasized that Howard B. Callaway will continue to run Ford's election campaign and that Callaway has the President's "full confidence and support."

Morton was recruited, according to Nessen, because the President wanted to avail himself of Morton's expertise on domestic and economic policy as a former congressman and secretary of both the interior and commerce departments.

These two policy areas would be Morton's "substantive duties" Nessen said.

Morton, however, will be able to relieve Ford's chief of staff Richard Cheney and Robert Hartmann, who heads the speech writing staff, of their day-to-day political duties. But along with Morton, they will still be available as political advisers, Nessen said.

Morton will take over his new job later this week, occupying a recently refurbished Executive Office Building suite that President Richard M. Nixon used as his private working office.

Morton's commerce job will be filed temporarily by a deputy, Nessen said, until his successor, Elliot L. Richardson, can take over.

Amtrak Alters Pet Policy

Washington (AP) — Amtrak announced it will not allow pets in any passenger areas of its trains after Feb. 14 but will continue to carry them inside baggage cars.

The corporation has been allowing first class passengers to keep their pets with them in parlor cars and sleeping car roomettes. However, Amtrak said numerous complaints by passengers led it to change this policy.

Amtrak said pets would be carried in baggage cars only if the animals were inside secure, well-ventilated containers. Pets will not be allowed aboard trains that do not have baggage cars and will not be loaded or unloaded at stations that do not handle checked baggage.

Most of Amtrak's short-haul trains, including the Metroliners and the new Amfleet cars, have no baggage cars and thus no accommodations for pets.

Two Staircases All That's Left

Weaverville, Calif. (UPI) — Only two of the unusual spiral staircases leading from sidewalk to balcony that adorned the outside of buildings here more than a century ago remain today.

The architectural feature distinguished Weaverville from all other California gold rush towns.

LOSE WEIGHT!
STOP SMOKING!
Hypnosis
by Appointment
call
474-1642



James McMillen

It pays to be a good cook in the 3rd Annual

MINUTE 3 BRAND ®

BIG/LITTLE
RECIPE CONTEST
$30,000 in prizes

Send us your favorite recipe using 3-Minute Brand Oats and you just may win some money. Over 8,000 people entered last year—and over 1,000 won!

3-Minute Brand Oats is more than a breakfast cereal. Use it to cook, to bake, to make all kinds of good-tasting meals.

So send us your recipes, along with the 3-Minute Brand symbol from the package. You just may win $10, $25, or $200. It's the biggest little contest in the world...because hundreds of prizes are awarded in the smallest towns as well as the biggest cities. It's lots of fun. Lots of prizes. And lots of good eating, too.



Contest Rules All entries will be equally judged on the following:

Each recipe must be entered in one of the four categories listed below. Please indicate the category in which you are entering your recipe:
(a) Main Dishes (b) Breads (c) Bars & Cookies (d) Desserts

1 Uniqueness—unusual ways to use oatmeal in the preparation of any part of a meal or snack.
2 Special attention will be given to the use of oatmeal for economy in preparation of meals.
3 Originality—consideration will be given to a recipe you have developed.
4 Clarity of directions and ease of preparation.
5 More than one recipe may be submitted, but each recipe must be accompanied by proof of purchase and an entry blank or copy of an entry blank.

6 All entries must be postmarked by March 31, 1976. In case of similar recipes, the one with the earliest postmark will be qualified for judging.

Employees and families of employees of National Oats Company and its advertising agency are not eligible.

Decisions of the judges are final.
All entries become the property of the National Oats Company, and as such may be used with the entrant's name and picture in future advertising and promotion materials. Recipes may be adjusted or edited as needed before they are entered.

In each state where the contest is conducted, several $10 and $25 prizes will be awarded in each category—and in addition, there will be a $200 Grand Prize Winner in each state.

Entry Blank

3-Minute Brand Oats "Big Little" Recipe Contest
P.O. Box 1282 • Cedar Rapids, Iowa 52406

Gentlemen: I am enclosing my favorite money-stretching recipe using 3-Minute Brand Oats, along with the 3-Minute Brand symbol from the back of the package.

Category_____

Name_____

Address_____

City_____ State_____ Zip_____

Be sure your name is on your recipe. Winners will be announced by July 12, 1976.

COLOR



Everything you always wanted to know about everything.

The best way to get information is to go to the source.

And that's exactly what Funk & Wagnalls has been doing since 1876, when they began publishing reference books.

Their sources for this new Centennial Edition include hundreds and hundreds of prominent people. Many with Nobel and Pulitzer prizes to their credit.

The result is a comprehensive, accurate home reference center with over 193,000 indexed subjects. (That's as many subjects as encyclopedias costing hundreds of dollars more contain.)

And each article is written in clear, simple English that gets to the heart of the subject without going over your head.

To introduce you to Funk & Wagnalls New Encyclopedia, we sell Volume 1 at the special introductory price of 49¢.

So instead of going through a high pressure sales pitch, you just go through Volume 1 and let it convince you to buy the rest of the set a volume or two a week. It's one of the smartest purchases you can make these days.

Volume 1, only. 49¢

It'll sell you the rest of the set.

Buy Vols. 2&3 and get a dictionary...



You get Funk & Wagnalls' 2-volume Standard Desk Dictionary free when you purchase Vols. 2 and 3 of the Encyclopedia.

Volumes 2 through 27, $2.49 each.

Hinky Dinky

NEWSPAPERARCHIVE®
NEWSPAPERARCHIVE®

N. America Said Sole Hope For Grain Needs Of Future

By DOMINICK COSTELLO
Farm Editor

North America is the sole hope of producing the grain needed to feed a world population which is expected to double by the year 2010, University of Nebraska President D. B. Varner, said Tuesday.

Varner, speaking to 400 persons attending the first joint meeting of the Nebraska Water Resources Association, the Nebraska State Irrigation Association, and the Nebraska Association of Resources Districts, called for bold agressive water management in the state.

"Nebraska, with the richest underground water resources in the U.S., holds a trump card in the world food race," he said.

Noting that world food reserves have dropped from 105 days to 31 days in 10 years, Varner warned, "Only the U.S., Canada and Australia are grain exporting nations."

Varner expressed fears that a drouth could leave the major food producing states vulnerable to a catastrophe.

Varner cited reports that subsoil moisture over most of Nebraska is in the worst condition since the 1930's. "The fall of 1975," Varner said, "was the driest in the history of Nebraska weather records."

Varner challenged the water resource leaders to move with a new sense of urgency in three areas:

Take another look at the amount of water leaving the state.

Move vigorously in the area of groundwater re-charge.

Address the matter of water conservation with more imagination, such as improving the efficiency of irrigation systems.

The three associations presented awards to:

The Jefferson County Board of Commissioners, for their cooperation with natural resources districts in promoting proper resource management.

State Sen. Maurice A. Kremer of Aurora, for his efforts to improve ground water management in the state.

Cyril P. Shaughnessey of St. Paul, for his long service as a legal advisor to various resources districts.

William C. Smith Jr. of Ainsworth, for his dedicated work in water resources development.



AP

TOGETHERNESS . . . Gulls perched in a row on a cable near the Lake Michigan shore in Milwaukee, Wis.

Polson New President Of Trade Board

Kansas City (AP) — Chester W. Polson, a regional vice president and manager for Continental Grain Co., stepped up a notch Tuesday and became president of the Kansas City Board of Trade.

Edward J. Egan, southwest operations manager for the Pillsbury Co., became the new man in the succession of officers when he was elected second vice president.

Frank Baumgartner, vice president of Simonds-Shields-Theis Grain Co., automatically succeeded Polson as first vice president of the world's largest market for dark hard winter wheat.

Polson was reared on a farm at Rozel, Kan., and his connection with the grain business dates to 1937, when he joined the U.S. Department of Agriculture after graduation from high school. His work in the government's farm programs continued in Manhattan, Kan., Washington and Dallas; and for seven years he was in charge of all grain programs at the Dallas office of the Commodity Credit Corp.

Polson joined Continental in 1959 in Kansas City, worked in its New York and Fort Worth offices and returned to Kansas City in 1969.

Egan is a native of Yankton, S.D., and joined Pillsbury when he graduated from the University of South Dakota in 1948. He worked in Minneapolis, in Wichita and Atchison, Kan., and in Omaha, Neb., before being transferred to Kansas City in 1953.

Baumgartner was born at Salina, Kan., and is a graduate of the University of Kansas. He has been a member of the Kansas City Board of Trade since 1953.

Blaze Strikes Greeley Firm

Greeley (AP) — A fire of undetermined origin destroyed the offices and showroom of the S. E. Smith & Sons Lumber Co., early Tuesday.

Firemen from Greeley, aided by units from Scotia and Spalding, contained the flames to the lumber yard.

The cause of the blaze is under investigation by the state fire marshal's office.

A damage estimate was not available, and no injuries were reported.

Brandeis Estate Tax Is $223,722

Omaha (UPI) — The estate of E. John Brandeis, who headed J.L. Brandeis & Sons Stores for 26 years, has paid $223,722 to Douglas County in inheritance taxes, Deputy County Attorney Henry Wendt said.

Wendt indicated, however, that a credit of $50,000 may still be allowed the estate if it reaches agreement in an inheritance tax claim by the state of California.

Attorneys for the estate declined to reveal the valuation on which the tax was based.

Yours for the Asking
A CHOICE
of container caps for your prescription
CHOOSE THE CHILD SAFETY CLOSURE . . . OR CHOOSE THE STANDARD CLOSURE
We recommend the child-safe cap, which we automatically dispense by law. Standard caps are available if requested by you or your physician. Just ask.
Service as You Like It!

IT'S THE Greatest! Walgreens IT'S OUR Super Sale!
SUPER VALUE DAYS!

SALE PRICES WEDNESDAY thru SUNDAY
Limited-time Sale Prices are indicated by "Sale!"
Any others are our low everyday Walgreen prices.
Look for the "As Advertised" Signs in Our Stores
Ample stocks have been ordered, but if a sell-out occurs, RAIN-CHECKS are available on any reorderable items.
Some regular prices quoted may vary at some stores. Right reserved to limit quantities on all items. Copyright Walgreen Co. 1976.

GATEWAY 464-5957 — Mon.-Fri. 9:30-9, Saturday 9:30-6, Sunday Noon to 5, CAMERA DEPT. 464-7770
VAN DORN PLAZA — 2626 So. 48th St., 483-2832, Mon.-Sat. 9-9, Sunday 10-6
DOWNTOWN 435-2102 — Mon. 8:30-9, Tue., Wed., Fri. Sat. 8:30-7, Thursday 8:30-9:30, Sunday 9:30-5
Your BANKAMERICARD welcome here. master charge

WALGREEN COUPON Limit 1 coupon per customer
NYQUIL COLDS MEDICINE
Jan. 14 thru 18, 1976.
GENTLE 6-oz. 1.29
without coupon $1.59

WALGREEN COUPON Limit 1 coupon per customer
ULTRA BAN ANTI-PERSPIRANT
2 types. Jan. 14 thru 18, 1976. Limit 1
Includes 15¢ off label
1½-oz. ROLL ON 69¢
without coupon 89¢

WALGREEN COUPON Limit 1 coupon per customer
25' FOIL ALUMINUM WRAP
Jan. 14 thru 18, 1976. Limit 2
CHEF LINE 25¢
without coupon 39¢

WALGREEN COUPON Limit 1 coupon per customer
WRIGLEY GUM 7-STICK PAK
Jan. 14 thru 18, 1976. Limit 3 paks
CHOICE 3 FLAVORS 8¢
without coupon 2 for 29¢

WALGREEN COUPON Limit 1 coupon per customer
COLGATE DENTAL CREAM
Jan. 14 thru 18, 1976. Limit 1
BIG 7-oz. 79¢
without coupon 99¢

WALGREEN COUPON Limit 1 coupon per customer
PALMOLIVE MILD DETERGENT
Jan. 14 thru 18, 1976. Limit 1
Includes 15¢ off label
QUART LIQUID 89¢
without coupon $1.19

WALGREEN COUPON Limit 1 coupon per customer
KRAFT GRAPE JELLY
Jan. 14 thru 18, 1976. Limit 1
18-oz. JAR 53¢
without coupon 69¢

WALGREEN COUPON Limit 1 coupon per customer
WALGREENS 126-12 COLOR FILM
Jan. 14 thru 18, 1976. Limit 2
88¢
without coupon $1.09

WALGREEN COUPON Limit 1 coupon per customer
GALLON Windshield Washer
Jan. 14 thru 18, 1976. Limit 1
ANTI-FREEZE 86¢
without coupon $1.19

ALL YOU CAN EAT SPECIALS at walgreen GATEWAY
ITALIAN-STYLE SPAGHETTI — Sauce and salad and toasted garlic roll TUES. 4 pm to closing — 1.89
GOLDEN BROWN FISH FILLETS — French fries, cole slaw, roll and butter. Fri. 4 pm to closing — 1.99
Children under 12 Choice of either meal 1.29

WALGREEN PHOTO COUPON Limit 1 coupon per customer
POLAROID COPY PRINTS
MADE FROM SINGLE POLAROID COLOR PRINT
3¼x3¼-in. or Square Shooter. No limit.
4-print minimum order. Bring coupon with order thru 1/21/76.
36¢ each

SAVE $1.80
Sale! AUTOMATIC VAPORIZER
Hankscraft. Gallon capacity will run up to ten hours. Easy-to-fill.
REG. $6.77
4.97 #5592

KNEE-HI HOSIERY
4 prs. 1.00
Reg. 48¢ pr. Variety of pretty shades.

PINT OF SHAMPOO
Sale! 59¢
Reg. 79¢. Choice 4 gentle Walgreen types.

ADORN + FREE Flair
Sale! 1.39
13-oz. hair spray (4 types) with FREE pen.

SAVE NOW!
Sale! FURNACE FILTER
1" thick. Assorted sizes.
2 for 97¢

DRISTAN 24 TABS
Sale! 1.09
Helps relieve colds congestion and fever.

All Star Formula 5.98

WELCH'S
CORTINA CHERRIES
Sale! 69¢
Reg. 89¢. Milk or dark chocolate. 10-oz.

½-GALLON ICE CREAM
Always in good taste!
77¢

SAVE $4.68
SUN LAMP
Reg. $21.63. Capture the sun! 2000-hour lamp, clamp-on holder, safety guard, 6' cord.
Sale! 16.95 #RSK13

KING EDWARD
Sale! 2.99
50 Imperials. Mellow cigars, mild smoking.

RONII BUTANE
from RONSON
Fine disposable lighter.
Sale! 99¢

ALL-CORN BROOM
Sale! 1.47
Reg. $1.97. Sewn for lasting strength.

THERMOS Save 40¢
Sale! 1.97
Reg. $2.37. Pint. Hot or cold. Wide mouth. # 041.

EFFERDENT CLEANSER
Removes denture odor, stain.
Sale! 96 TABLETS 1.57

DENTAL FLOSS
Johnson's 50 yds. 2 types.
Sale! REG. 95¢ 59¢

POTTING SOIL
4-QUART. Green Thumb.
Sale! REG. 69¢ 59¢

KITCHEN TOWELS
Fringed. Everyday low price.
Cotton terry 2 FOR $1
Limited Time EARLY BIRD SPECIAL!

COLOR



Whole Fryers U.S.D.A. Grade "A", Lb. . . . 49¢
Cut Up Fryers, Grade "A", Lb. . . . 49¢
Legs Lb. . . . . 79¢
Breasts Lots of White Meat, Lb. . . . 89¢
Roasters Grade "A" Chicken, Lb. . . . 49¢

Save 30¢ Per Lb.

Broiler-Fryers

U.S.D.A. Inspected

Or 15-Piece Family Pack
Young Tender Frying Chicken with Giblets. A Super Meat Value!

Lb. 39¢

Del Monte Sale Days



Sliced or Halves
Peaches
Del Monte Yellow Cling 29-oz. Can.
46¢

Beans
Del Monte Cut Green or French Style, 16-oz.
4 FOR 88¢

Golden Corn
Del Monte Whole Kernel or Cream Style, 17-oz. Cans
4 FOR $1

Peas
Del Monte Early Garden Sweet, 17-oz. Cans
3 FOR 88¢



Bartlett Pears 39¢
Pineapple-Grapefruit 45¢
Tomato Sauce 6 FOR $1



Dishwasher All 69¢
Del Monte Pickles 55¢
Long Grain Rice 59¢
Mushroom Soup 21¢

"Discover the difference" in TexaSweet

Grapefruit

Superb Quality Texas Fruit Ruby Red or Marsh White EA.

8 FOR $1

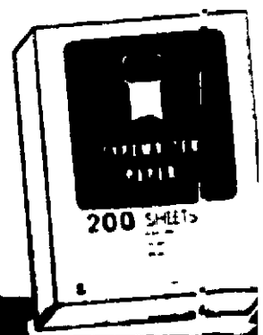


Extra Fresh Extra Sweet
Oranges TexaSweet
5 FOR 59¢

Egg Plant Plump Purple Satin, Lb. . . . . 29¢
Carrots Top Fresh Crisp 1-Lb. Bag . . . . . 19¢
Walnuts Jumbo English 1-Lb. Bag . . . . . 85¢
Raisins Food Club 24-oz. Bag $1.29

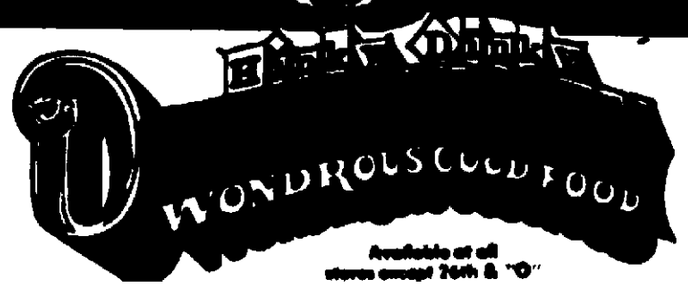


El Marko Pens by Flair 3 Colors, Reg. 49¢ . . .
37¢





NEW! Macaroons 79¢
Kolachies 84¢
Sour Dough French Bread 63¢
Adler's Hard Rolls 49¢
Angel Food Cake 79¢



Tasty Natural Casing (Save 6¢)
Summer Sausage
Corned Beef
Big Eye Swiss

NEWSPAPERARCHIVE®
NEWSPAPERARCHIVE®

Court Upholds Gun Transfer Law

WASHINGTON (AP) — Former convicts and other potentially dangerous persons violate a federal law whenever they buy a gun received from an out-of-state supplier, the Supreme Court ruled Tuesday.

By a 6-2 vote, the court upheld the conviction of a former convict who bought a revolver at a Booneville, Ky., store in 1967. Police found the weapon on the floorboard of his car a few hours after they arrested him for drunken driving.

The ex-convict, Pearl Barrett, was found guilty and sentenced to three years in prison. He was charged with violating a federal law making it a crime for specified categories of presumably dangerous individuals to receive any firearm or ammunition which has moved across a state line.

In appealing his conviction, Barrett argued that the federal law did not apply to him because he did not receive the gun directly through interstate channels. The gun was manufactured in Massachusetts and shipped to Booneville by a North Carolina distributor.

Speaking through Justice Harry A. Blackmun, the court said this didn't make any difference.

"Congress did not intend merely to restrict interstate sales but sought broadly to keep firearms away from the persons Congress classified as potentially irresponsible and dangerous," Blackmun wrote.

The law applies to convicted felons, persons under indictment, fugitives from justice, drug users and mental defectives.

Justice Potter Stewart, dissenting for himself and Justice William H. Rehnquist, said the law prohibits only the receipt of firearms or ammunition "as part of an interstate transaction."

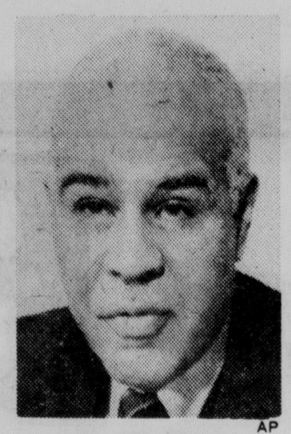
In other decisions, the court:

— Ruled 5 to 3 that the Internal Revenue Service must issue a notice of deficiency before attempting to collect income taxes in midyear from persons it suspects may flee the country or otherwise evade their taxes. Unless a deficiency notice is issued, the court said, the taxpayer can sue to prevent the IRS from collecting.

—Ruled 8 to 0 that a corporation cannot recover profits made by an investor in less than a six-month period unless the investor owned more than 10 per cent of the corporation before he bought the securities on which he made a profit.

Unless he did, said the court, he was not in a position to profit from inside information, so the recovery law should not apply.

Justice John Paul Stevens did not take part in any of the decisions, since the cases were argued before he became a member of the court on Dec. 19.



AP

He'll Quit

Roy Wilkins, 74, executive director of the National Association for the Advancement of Colored People, says he will resign at the end of the year. Wilkins has headed the nation's oldest civil rights organization for 22 years.

Cyclamate Not Accorded Totally Clean Bill Of Health

WASHINGTON (AP) — A government-appointed panel concluded Tuesday that there is no evidence that the artificial sweetener cyclamate causes cancer in animals, but the scientists stopped short of giving the sugar substitute a totally clean bill of health.

Climaxing an intensive six-month review, the final report from the six scientists will be submitted within the next two to three weeks to the director of the National Cancer Institute.

From there, it will be transmitted to the Food and Drug Administration which must decide whether to lift the ban clamped on cyclamate in 1969 when a question of whether it causes cancer was raised.

Abbott Laboratories, which had asked for permission to resume marketing cyclamate, said the panel's conclusion had removed the last roadblock and that there was no longer any reason for the FDA to withhold approval.

"Now that the cancer issue has been disposed of . . . the issuance of a food additive order on cyclamate should proceed promptly," said Abbott vice president Richard W. Kasperson. "We see no valid scientific reason for the FDA to delay further."

The six scientists from some of the nation's largest universities said that, while 20 animl feeding studies conducted around the world had failed to establish the cancer-causing property of cyclamate, no conclusions could be reached on the sweetener's potential carcinogenicity in humans.

The committee said that under the present limitations of science and evidence gathered in several cyclamate studies, it could say only in 95 per cent probability that the substance, 30 to 50 times sweeter than sugar, does not cause cancer, but that there is a nagging doubt over whether it may be a weak carcinogen.

The panel chairman, Dr. Arnold L. Brown of Mayo Medical School, said, "Science today just is not good enough to answer this question to everyone's satisfaction."

Morton To Advise Ford

WASHINGTON (AP) — President Ford has named Commerce Secretary Rogers C. B. Morton to a White House advisory job described as including incidental political duties.

Morton's main duties will be as counselor to the President on economic and domestic policy, White House Press Secretary Ron Nessen said Tuesday in announcing the appointment to the position at a $44,600 a year salary.

Morton, 61, was chairman of the Republican National Committee in 1969-71. There had been reports that he would become a chief political adviser for Ford's campaign this year.

Nessen told reporters that Morton would have "incidental duties as liaison with the President Ford Committee and the Republican National Committee."

Nessen emphasized that Howard B. Callaway will continue to run Ford's election campaign and that Callaway has the President's "full confidence and support."

Morton was recruited, according to Nessen, because the President wanted to avail himself of Morton's expertise on domestic and economic policy as a former congressman and secretary of both the interior and commerce departments.

These two policy areas would be Morton's "substantive duties" Nessen said.

Morton, however, will be able to relieve Ford's chief of staff Richard Cheney and Robert Hartmann, who heads the speech writing staff, of their day-to-day political duties. But along with Morton, they will still be available as political advisers, Nessen said.

Morton will take over his new job later this week, occupying a recently refurbished Executive Office Building suite that President Richard M. Nixon used as his private working office.

Morton's commerce job will be filed temporarily by a deputy, Nessen said, until his successor, Elliot L. Richardson, can take over.

Amtrak Alters Pet Policy

Washington (AP) — Amtrak announced it will not allow pets in any passenger areas of its trains after Feb. 14 but will continue to carry them inside baggage cars.

The corporation has been allowing first class passengers to keep their pets with them in parlor cars and sleeping car roomettes. However, Amtrak said numerous complaints by passengers led it to change this policy.

Amtrak said pets would be carried in baggage cars only if the animals were inside secure, well-ventilated containers. Pets will not be allowed aboard trains that do not have baggage cars and will not be loaded or unloaded at stations that do not handle checked baggage.

Most of Amtrak's short-haul trains, including the Metroliners and the new Amfleet cars, have no baggage cars and thus no accommodations for pets.

Two Staircases All That's Left

Weaverville, Calif. (UPI) — Only two of the unusual spiral staircases leading from sidewalk to balcony that adorned the outside of buildings here more than a century ago remain today.

The architectural feature distinguished Weaverville from all other California gold rush towns.

LOSE WEIGHT!
STOP SMOKING!
Hypnosis
by Appointment
call
474-1642



James McMillen

It pays to be a good cook in the 3rd Annual

MINUTE 3 BRAND®

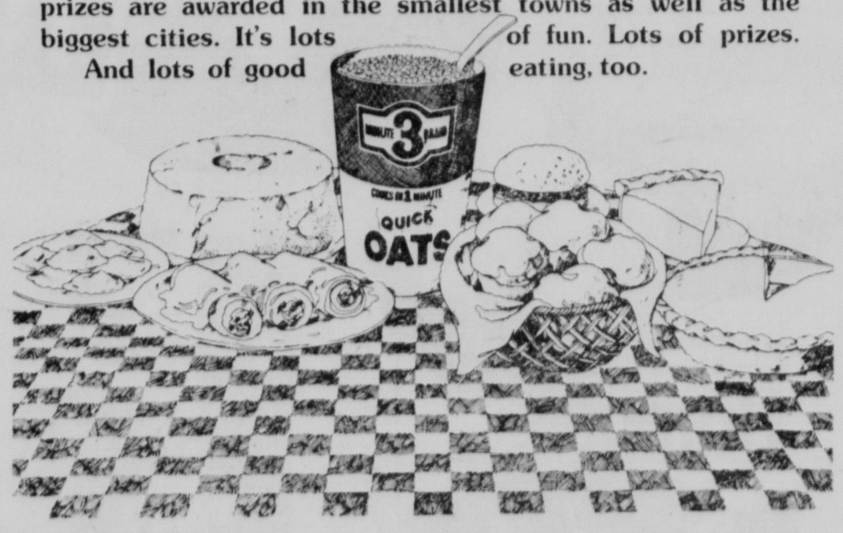
BIG/LITTLE RECIPE CONTEST

$30,000 in prizes

Send us your favorite recipe using 3-Minute Brand Oats and you just may win some money. Over 8,000 people entered last year—and over 1,000 won!

3-Minute Brand Oats is more than a breakfast cereal. Use it to cook, to bake, to make all kinds of good-tasting meals.

So send us your recipes, along with the 3-Minute Brand symbol from the package. You just may win $10, $25, or $200. It's the biggest little contest in the world...because hundreds of prizes are awarded in the smallest towns as well as the biggest cities. It's lots of fun. Lots of prizes. And lots of good eating, too.



Contest Rules All entries will be equally judged on the following:

Each recipe must be entered in one of the four categories listed below. Please indicate the category in which you are entering your recipe:
(a) Main Dishes (b) Breads (c) Bars & Cookies (d) Desserts

1 Uniqueness—unusual ways to use oatmeal in the preparation of any part of a meal or snack.
2 Special attention will be given to the use of oatmeal for economy in preparation of meals.
3 Originality—consideration will be given to a recipe you have developed.
4 Clarity of directions and ease of preparation.
5 More than one recipe may be submitted, but each recipe must be accompanied by proof of purchase and an entry blank or copy of an entry blank.
6 All entries must be postmarked by March 31, 1976. In case of similar recipes, the one with the earliest postmark will be qualified for judging.

Employees and families of employees of National Oats Company and its advertising agency are not eligible.

Decisions of the judges are final.
All entries become the property of the National Oats Company, and as such may be used with the entrant's name and picture in future advertising and promotion materials. Recipes may be adjusted or edited as needed before they are printed.

In each state where the contest is conducted, several $10 and $25 prizes will be awarded in each category—and in addition, there will be a $200 Grand Prize Winner in each state.

Entry Blank

3-Minute Brand Oats "Big Little" Recipe Contest
P.O. Box 1282 • Cedar Rapids, Iowa 52406

Gentlemen: I am enclosing my favorite money-stretching recipe using 3-Minute Brand Oats, along with the 3-Minute Brand symbol from the back of the package.

Category_____

Name_____

Address_____

City_____ State_____ Zip_____

Be sure your name is on your recipe. Winners will be announced by July 12, 1976.



Everything you always wanted to know about everything.

The best way to get information is to go to the source.

And that's exactly what Funk & Wagnalls has been doing since 1876, when they began publishing reference books.

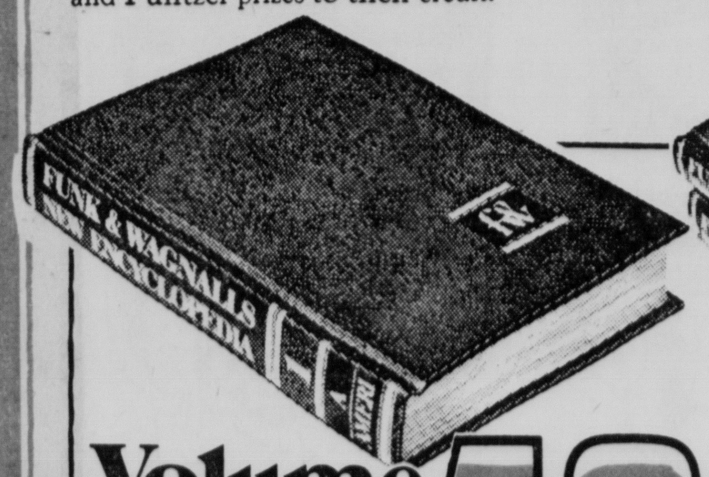
Their sources for this new Centennial Edition include hundreds and hundreds of prominent people. Many with Nobel and Pulitzer prizes to their credit.

The result is a comprehensive, accurate home reference center with over 193,000 indexed subjects. [That's as many subjects as encyclopedias costing hundreds of dollars more contain.]

And each article is written in clear, simple English that gets to the heart of the subject without going over your head.

To introduce you to Funk & Wagnalls New Encyclopedia, we sell Volume 1 at the special introductory price of 49¢.

So instead of going through a high pressure sales pitch, you just go through Volume 1 and let it convince you to buy the rest of the set a volume or two a week. It's one of the smartest purchases you can make these days.



Volume 1, only. 49¢

It'll sell you the rest of the set.



Buy Vols. 2&3 and get a dictionary...

FREE!

You get Funk & Wagnalls' 2-volume Standard Desk Dictionary free when you purchase Vols. 2 and 3 of the Encyclopedia.

Volumes 2 through 27, $2.49 each.

Hinky Dinky

COLOR

Bone Steak

H-Bar-D Lean Center Cut Chunk, E.V.T., Lb.

88¢



Ground Beef

H-Bar-D Lean, Dated, Lb.

69¢

Extra Lean Lb. ... 89¢
Super Lean Lb. ... 99¢



Boneless Chuck

A Super's Rolled and Tied Roast

Lb.

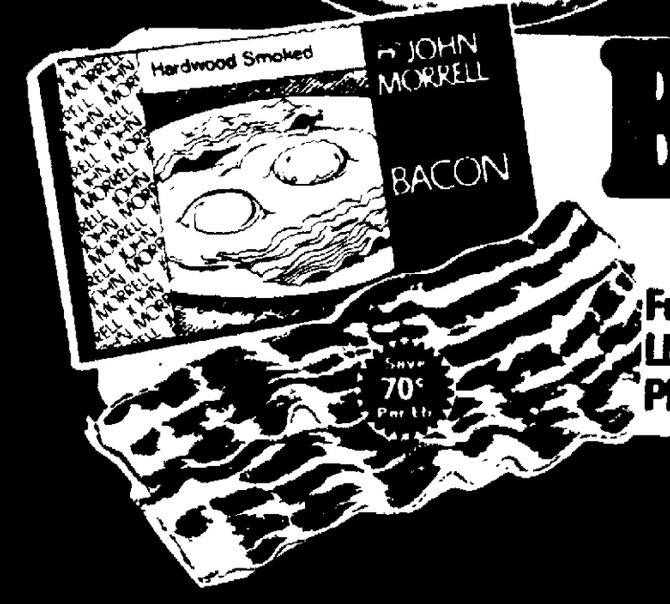
1.28



John Morrell Sliced Bacon

1.29

Full Lb. Pkg.



at Hinky Dinky





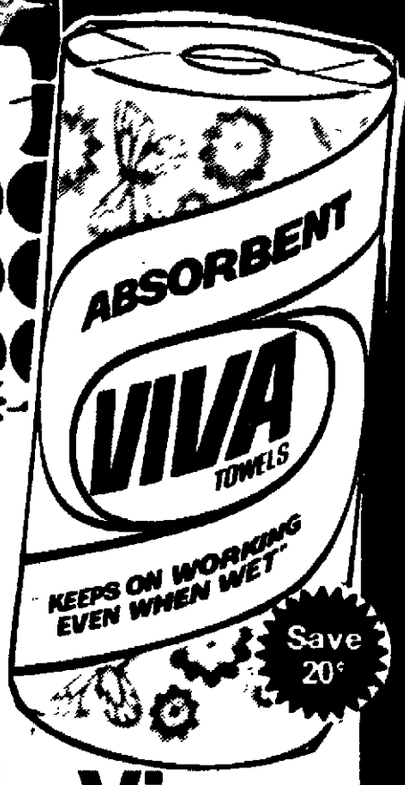






Save 29¢

Save 20¢



Save 20¢

Save 50¢

Coke
16-oz. Bottles 8-Pack
85¢

Medium Eggs
Food Club Grade "A", Doz.
59¢

Blue Detergent
Topco Giant 49-oz. Box
79¢

Viva Towels
Decorator or Colors, Jumbo
43¢



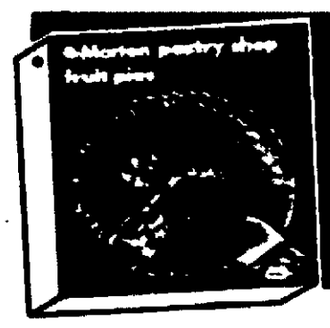
Topping
Top Frost Whipped 8-oz. Tub
49¢

Pumpkin Pie
Pet-Rite 20-oz.
59¢





Cream Cheese
Food Club 8-oz.
45¢



Mini Pies
Morton Apple, Cherry, Peach or Rice Berry, Serves Two, 8-oz.
3 $1

Cottage Cheese	Food Club 12-oz.	59¢	
Cookie Dough	Food Club Refrigerated Choco Chip or Sugar, 16-oz.	79¢	
Pull-A-Parts	Hinky Dinky Bread Rolls, Reg. Pkg.	55¢	
Ice Milk	Top Frost, Excellent on Pies or Pumpkin Pies, ½-Gal.	95¢	
Sweet Rolls	Hinky Dinky Regular Pkg.	65¢	

Helen Davis
Feature of the Week
Mediterranean
Squash
25¢
Pick Up a Free Helen Davis Recipe

Pkg. of 100 Typing
Paper
Our Regular 67¢
59¢

$1.19
$3.49
$2.29
89¢

Hinky Dinky

mr Hinky Dinky mr

Regular 99¢ Save 10¢
Keebler Fudge Stripe
Cookies 12½ Oz. Bag ..... 89¢
Limit one. Valid thru Tues., Jan. 29.
Subject to state sales tax. (D-10) MR
COUPON mr

mr Hinky Dinky mr

Regular 88¢ Save 10¢
18-oz. Box of
Wheaties 78¢
Limit one. Valid thru Tues., Jan. 29.
Subject to state sales tax. (D-10) MR
COUPON mr

mr Hinky Dinky mr

Regular $1.81 Save 40¢
Fabric Softener
Nu Soft 64 Fl. Oz. Bottle $1.41
Limit one. Valid thru Tues., Jan. 29.
Subject to state sales tax. (D-10) MR
COUPON mr

mr Hinky Dinky mr

Regular $2.17 Save 20¢
30-Gal. Trash Can Liners
Hefty 20 Ct. $1.97
Limit one. Valid thru Tues., Jan. 29.
Subject to state sales tax. (D-10) MR
COUPON mr

Hinky Dinky
10¢ OFF
The Regular price of a Gallon Jug
Mr. Budget Vitamin D Milk
Remember, Our Gallon is no-Deposit, No Return Plastic
Limit one. Valid thru Tues., Jan. 29. (D-10)
COUPON

NEWSPAPERARCHIVE®
NEWSPAPERARCHIVE®

COLOR COLOR



3-Legged Fryers

U.S.D.A. Inspected

Or 15-Piece Family Pack
Young Tender Frying Chicken with Giblets. A Super Meat Value!

Whole Fryers U.S.D.A. Grade "A", Lb.	49¢
Cut Up Fryers, Grade "A", Lb.	49¢
Legs Lb.	79¢
Breasts Lots of White Meat, Lb.	89¢
Roasters Grade "A" Chicken, Lb.	49¢

Save 30¢ Per Lb.

Lb. 39¢

Hinky Dinky

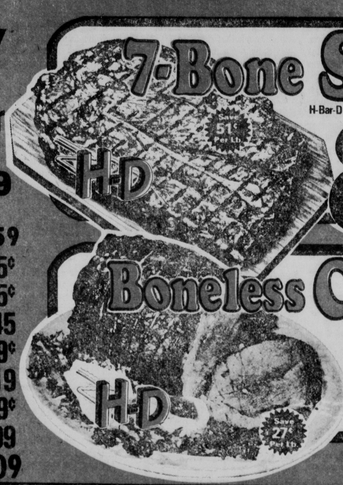
Boneless Beef Brisket U.S.D.A. Choice. So easy to Carve & Serve. Lb. $1.37

Swiss Steak Arm Cut, Choice Lb.	$1.08
Beef Stew Boneless Lean, Cubes Lb.	$1.27
Pork Chops Butterfly, Boneless Lb.	$2.39
Smoked Chops Morrell Pork, Loin Lb. $1.69 Rib Cut Lb.	$1.59
Bologna Sliced Large, Cudahy Ba-S, Lb.	99¢
Salami Cotto, Cudahy Ba-S, Lb.	99¢
Braunschweiger Wilson, Lb.	79¢
Spare Ribs Meaty Pork, Medium Size, Lb.	$1.09

Dinky

Red Snapper Fillets A Terrific Flavored Fish and a Real Value Lb. $1.29

Poor Man's Lobster Torsk Bib Lb.	$1.59
Fish Burgers 12-oz. Pkg. Mrs. Paul's	95¢
Fish Parmesan 10-oz. Pkg. Van Dutkop's Frozen	95¢
Fish Kabobs 16-oz. Box Swift's Premium	$1.45
Dried Beef 2-oz. Pkg. Swift's	79¢
Ham Patties 21-oz. Can O'Brien's	$2.19
Ring Bologna Regular Per Lb. O'Brien's	99¢
Polish Sausage Lb. O'Brien's Course Ring	$1.09
Bologna Lb.	$1.09



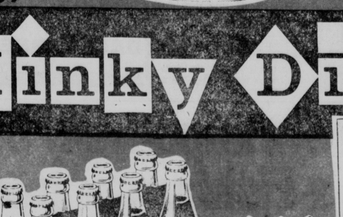
7-Bone Steak

H-Bar-D Lean Center Cut Chuck, E.V.T., Lb.

51¢ Per Lb.

88¢

Save 27¢ Per Lb.



Boneless Chuck

A Superb Rolled and Tied Roast Lb.

$1.28



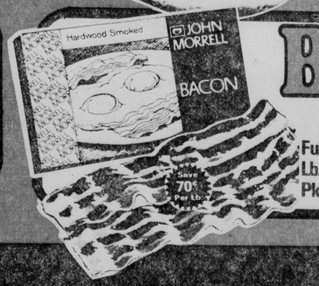
Ground Beef

H-Bar-D Lean, Dated, Lb.

Extra Lean Lb. . . 89¢
Super Lean Lb. . . 99¢

Save 20¢ Per Lb.

69¢



John Morrell Sliced Bacon

Hardwood Smoked. John Morrell Bacon.

Save 70¢ Per Lb.

Full Lb. Pkg.

$1.79

Del Monte Sale Days at Hinky Dinky



Swift's Lazy Maple **Link Sausage** 12 oz. pkg. $1.09

Sliced or Halves **Peaches** Del Monte Yellow Cling 29-oz. Can. 46¢

Beans Del Monte Cut Green or French Style, 16-oz. 4 FOR 88¢

Golden **Corn** Del Monte Whole Kernel or Cream Style, 17-oz. Cans 4 FOR $1

Peas Del Monte Early Garden Sweet, 17-oz. Cans 3 FOR 88¢



Bartlett Pears Del Monte Halves or Sliced, 16-oz. 39¢

Pineapple-Grapefruit Or Pineapple Orange Juice Drink Del Monte 46-oz. 45¢

Tomato Sauce Del Monte 8-oz. Cans 6 FOR $1

FOR AUTOMATIC DISHWASHERS. WITH RINSE AGENT.

Dishwasher All Automatic Detergent 25-oz. Box 69¢

Del Monte Pickles	Del Monte Halves, Regular or Kosher, 22-oz.	55¢
Long Grain Rice	Food Club 2 Lb. Bag	59¢
Mushroom Soup	Food Club 10½-oz. Can	21¢

"Discover the difference" in TexaSweet **Grapefruit**

Superb Quality Texas Fruit Ruby Red or Marsh White EA.

8 FOR $1



Extra Fresh Extra Sweet **Oranges** TexaSweet 5 Lb. Bag 59¢

Egg Plant Plump Purple Satin, Lb. 29¢

Carrots Top Fresh Crisp 1-Lb. Bag 19¢

Walnuts Jumbo English 1-Lb. Bag 85¢

Raisins Food Club 24-oz. Bag $1.29

Helen Davis *Feature of the Week* **Mediterranean Squash** A New & Tasty Treat Lb. 25¢

Pick Up a Free Helen Davis Recipe in the Store!



El Marko Pens by Flair 3 Colors, Reg. 48¢ . . . 37¢



Pkg. of 100 Typing **Paper** Our Regular 87¢ 59¢





Save 50¢

Coke 16-oz. Bottles 8-Pack 85¢

Medium Eggs Food Club Grade "A", Doz. 59¢

Blue Detergent Topco Giant 49-oz. Box 79¢



Viva Towels Decorator or Colors, Jumbo 43¢



Topping 49¢



Pumpkin Pie Pet-Ritz 20-oz. Pie 59¢

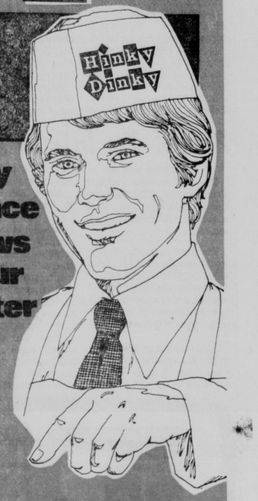


Cream Cheese Food Club Brand 45¢



Mini Pies Morton Apple, Cherry Peach or Blue Berry, Serves Two, 6-oz. 3 FOR $1

Cottage Cheese	Food Club 12 oz.	59¢
Cookie Dough	Food Club Refrigerated Choco Chip or Sugar, 16-oz.	79¢
Pull-A-Parts	Hinky Dinky Bread Rolls, Reg. Pkg.	55¢
Ice Milk	Top Frost, Excellent on Fruit or Pumpkin Pies, ½ Gal.	95¢
Sweet Rolls	Hinky Dinky Regular Pkg.	65¢



The Happy Difference Shows On Your Register Tape!

Prices effective a full 7 days, thru Tues., Jan. 20, 1976. We reserve the right to limit quantities.



MERRIGOL BAKERY CUSTOM PASTRIES

NEW! Macaroons	Merrigol Coconut Cookies, Pkg. of 8	79¢
Kolachies	Merrigol Old Fashion, Save 9¢, 6 Pak	84¢
Sour Dough French Bread	Merrigol Save 9¢, 1 Lb.	63¢
Adler's Hard Rolls	Fresh and Crisp, 5 Pack	49¢
Angel Food Cake	Merrigol Save 10¢, 16-oz. Bar	79¢

Hinky Dinky DELICATESSEN WONDROUS GOOD FOOD

Available at all stores except 76th & "O"

Tasty Natural Casing (Save 60¢)

Summer Sausage	Sliced Lb. $1.29 Half or Whole, Lb.	$1.19
Corned Beef	Kosher, Brand Save 89¢, Lb.	$3.49
Big Eye Swiss	Cheese, Save 30¢ Per Pound	$2.29
Glorified Rice	Delightfully Delicious!, Save 10¢ Lb.	89¢

Hinky Dinky

Cockfighting Penalties Bill Sent On To Final Reading

By DON WALTON
Star Staff Writer

Cockfighting may soon be a thing of the past in Nebraska.

The Legislature Tuesday took tentative steps to effectively outlaw the practice by proposing major legal penalties for both the owners of fighting gamecocks and the spectators at cockfights.

Sent on its way to final reading on a 39-11 vote was an amended bill designed to wipe out what Sen. Ernest Chambers of Omaha described as "this barbarous practice."

Cockfighting is illegal in Nebraska now, but the only penalty is a $20 fine against the owners or trainers of gamecocks.

That represents "a $20 licensing fee," Chambers said.

The new proposal, contained in LB574, would increase that penalty to a fine of $500 to $1,000 for the first offense, and a fine of $1,000 to $1,500 or a possible 30-day jail sentence, or both, for subsequent offenses.

And spectators could be fined between $25 and $100.

Sen. Larry Stoney of Omaha originally proposed the increased penalty for cockfighting, but said the bill amended by the Judiciary Committee with Chambers' assistance was an improved measure.

Other Matches Banned

It also outlaws similar matches between dogs, bulls, bears or other animals.

Chambers gained 29-0 adoption of an amendment specifically exempting from the bill hunting practices, rodeos or raising animals for show.

Some senators had feared that LB574 might prohibit the use of hunting dogs to track or catch other animals.

Cockfighting, Chambers said, causes "great pain and suffering to animals," resulting in a "brutalization of society."

Children are taught that it is "noble and proper to train animals to kill one another" rather than a sensitivity to "all God's living creatures," he said.

"They call it a sport," he said.

Gambling Involved

But it is used as a gambling device, he noted.

When the bill received its public hearing last year, Chambers said, it was opposed by "a motley group of individuals."

Sen. John DeCamp of Neligh had filed a motion to kill the bill, but he was not present to argue his case Tuesday.

The bill jumped its second of three floor hurdles on a 29-11 roll call vote, with Lancaster County's six-member delegation split down the middle.

Voting to advance were Sens. Steve Fowler, Roland Luedtke and Shirley Marsh, all of Lincoln.

Opposition votes were cast by Sens. Wally Barnett and Harold Simpson, both of Lincoln, and Sen. Jerome Warner of Waverly.

Bills Introduced

By The Associated Press

Bills introduced in the Nebraska Legislature Tuesday:

LB740—Appropriate $138,600 to Public Employes Retirement Board to cover cost of changes in the school retirement program, Nichol.

LB741—Allow counties to impose a registration fee (wheel tax) for vehicles, Nichol.

LB742—Provide for state certification of psychologists, M. Lewis.

LB743—End fee assessment for recreational vehicles that are made in Nebraska but delivered for sale in another state, Cope.

LB744—Appropriate funds for salaries of constitutional state officers, judges and certain administrators, Appropriations.

Legislative Calendar

By The Associated Press
Jan. 13, 1976
95th Legislative Day

Introduced LBs 740-743
Advanced from general file LBs 414-422, 219 and 545
Killed LB455
Advanced from select file LBs 318, 336, 229, 487, 506, 369, 485, 425 and 574.
Adjourned until 9:30 a.m. Wednesday

Senator Wants Label To Give Origin

By United Press International

State Sen. Tom Fitzgerald of Omaha wants to know where his suits are made and Ulen Sen. Douglas Bereuter says that tax money should stay where it was intended.

As a result, both men have introduced bills in the Legislature.

Fitzgerald has offered LB732 to his colleagues suggesting that foreign-made products be so designated in any advertising done by retail outlets.

Although the bill would cover all foreign-made products, the Omaha lawmaker said the whole thing started when he discovered that two suits he bought were made in Korea.

Label Hidden

"Oh, they're good suits," Fitzgerald said. But what he didn't like was that the label telling him where they were made was hidden inside an inner pocket.

"I've been labor-oriented all my life," the senator said, "and I always buy American products."

Except, he noted, in the case of his two suits.

America First

The lawmaker's rational for his bill is simple:

"Let's support our own country first. We should keep our own workers working before we worry about some other country."

On taxes, Lincoln, Omaha and now Bellevue levy city sales taxes.

The problem, according to Bereuter, is the three communities aren't allowed to keep all of the money collected as a result of that levy. The State Revenue Department now collects a 3% fee. His LB728 would knock that down to 1%.

"I think it's a money maker" for the Revenue Department, Bereuter said.

Too Too Large

"My feeling is that the Revenue Department is charging the three cities too large a fee for a function that is largely automated and therefore inexpensive," he said, adding if the department disagrees with him, he'd certainly like to hear about it when the bill comes up for hearing.

In terms of tax collections, Bereuter has already compiled the latest available statistics. He said they came from the communities themselves and not the Revenue Department.

In Bellevue's case, the figures are as yet projections because of the newness of the city sales tax there.

The City of Lincoln now collects some $5,776,000 a year in gross sales tax revenue, Omaha collects $12,940,862 and Bellevue expects about $750,000.

Bereuter said if his bill is passed, Lincoln would collect $118,600 in savings, Omaha's share would be $266,000 and Bellevue's share would be $16,000 plus.

"It's their money and I think they should keep it unless there's a good reason why they shouldn't," Bereuter said.

Under Bereuter's bill, any collection fees the Revenue Department gets would go into the state general fund. The money now goes into a Revenue Department cash fund.

Gas Utilities Regulation Bill Ready

By The Associated Press

Legislation that would transfer regulatory and rate-setting powers over gas utilities to the Public Service Commission is drafted and ready for Unicameral introduction.

State Sen. John DeCamp said Tuesday he will offer the measure if he can determine whether the Nebraska League of Municipalities will give it support.

DeCamp said that informal meetings with some city officials from across the state produced support, but he is uncertain what the official stand of the league would be.

"Do enough cities think they want it or not?" DeCamp mused. He said that question probably hinges on whether benefits regarding natural and other gas rate levels would outweigh the massive change involved in abandoning city regulation.

The bill exempts city-owned gas utilities from commission regulation.

The bill not only transfers rate analysis and setting powers to the state agency regulating other utilities, but also provides for the gas utilities to bear the cost of rate analysis by the commission in such cases.

Gas utilities would be assessed at the rate of one-fifth of one per cent on their gross operating revenues to fund rate review work by the commission.

Keep up with real depth reporting on government, state and community affairs in the Capital Section of the "Sunday Journal and Star."

DALE CARNEGIE COURSE
in Effective Speaking — Human Relations — Self Confidence — Memory Training — Selling Your Ideas — Overcome Worry and Tension
NEW CLASSES NOW FORMING IN LINCOLN
DC
477-8226
Allan Kenyon, Area Manager
DALE CARNEGIE COURSE
Presented by Peter Dalfrins & Assoc. 1213 M Lincoln, Nebraska

Personal Property Tax Said Still Unfair Burden

The principle that the personal property tax is unfair because it taxes the tools of production is still valid, the president of the Nebraska Farm Bureau Federation said Tuesday.

Wendell Gangwish of Wood River was responding to a possible legislative proposal that, he said, would cripple the personal property tax exemption law and produce an unnecessary rural-urban conflict.

State Sen. Frank Lewis of Bellevue has said he is considering introduction of a bill to freeze or eliminate such tax exemptions. Current law will reduce by 62½% the personal property taxes for agriculture and business by 1977.

Gangwish said the issue was fought out in 1970 when it was added to the Nebraska Constitution by public vote and when it survived Gov. J. James Exon's veto in 1972.

He noted that most Nebraska taxpayers have not paid a personal property tax since 1967.

Panel To Introduce 8 Proposals

By The Associated Press

The Unicameral's Judiciary Committee voted Tuesday to introduce eight bills, among them a pair of crime compensation measures.

The crime compensation bills would have the state pay claims of up to $10,000 for injury or death stemming from crimes of violence, and provide for restitution by offenders in lieu of jail terms in property loss offenses.

A bill on marriage would lower the allowable age to 17 for males if parents agree. The state now allows marriage at 16 for girls if the parents agree, but bars it for boys until 19.

Among other bills were a pair to ban discrimination, one targeting housing discrimination on the basis of sex or marital status and the other regarding employment if the discrimination is on the basis of marital status.

The committee also decided to introduce a bill setting up a division in the Justice Department that would aid county attorneys on cases. The attorney general already offers such help, but wants a bill to bolster his program.

Among bills that couldn't garner enough support for introduction was a proposed amendment to the state constitution that would allow judges to deny bailable offenses if they determined that accused persons were dangerous to society.

Another would increase the number of municipal judges allowed in Omaha to 11 and in Lincoln to five. Law now allows nine and four, respectively.

Lincoln Sen. Roland Luedtke, chairman of the committee, said he believes enough support can be found later to get the panel to introduce the bill increasing the number of municipal judges.

Wheel Tax Legislation Is Introduced

Legislation that would allow counties to impose a wheel tax was introduced Tuesday by State Sen. William Nichol of Scottsbluff.

Nichol said he offered LB740 on behalf of the County Officials Association. The bill would provide counties the option of raising revenue by other than the property tax. Several counties are at or near their mill levy maximum.

Nichol's bill would allow 91 counties to charge a registration fee for vehicles owned or used there. The two Nebraska counties left out, Douglas and Lancaster, are the state's largest population centers.

Omaha and Lincoln, the cities in those two counties, already have registration fees for vehicles in effect.

Nichol noted that technically the fee called for in his bill couldn't be called a wheel tax in the statute, but amounts to the same thing.

No amount is specified in the bill, leaving both imposition of the fee and how much it should be to county officials.

Revenue from the optional fee, however, is earmarked in the bill. It would have to be used to upgrade county roads and bridges.

IDEAL GROCERY & MARKET

OPEN 7:30-6 Daily
CLOSED SUNDAY

PRICES EFFECTIVE
Wed. Jan. 14 thru Sat. Jan. 17

Solid Green Texas CABBAGE lb. 10¢

Fresh PARSNIPS 1 lb. pkg. 33¢

California Sunkist NAVEL ORANGES 15¢ lb.

Florida Ruby Red GRAPEFRUIT 6/59¢

Hormel Black Label BACON 1 lb. pkg. $1.45

Hormel All Meat BOLOGNA 95¢ lb.

HAM LOAF Freshly ground $1.59 lb.

Loin End PORK ROAST $1.09 lb.

CRISCO 3 lb. can $1.35

CASCADE Family Size 50 oz. pkg. $1.09

Betty Crocker LAYER CAKE MIXES All Varieties 49¢ box

ALL Detergent 9 lb. 13 oz. box $2.99

Shurfine Cut GREEN BEANS 4 303 cans 89¢

Distilled WATER gallon 39¢

Meadow Gold Vanilla or Van/Chocolate ICE CREAM $1.67 gallon

Folgers COFFEE 3 lb. can $3.59

Heinz KETCHUP 32 oz. bottle 79¢

905 SOUTH 27th

It's a Shrimpburger burger!
It's a Fishburger burger!
New from Booth!



New SHRIMPBURGER™ Sandwich Rounds are a delicious change from hamburgers. Chopped morsels of real shrimp, delicately breaded and burger shaped to fit perfectly on a bun. They come frozen, four to a package, with a packet of Seafood Sauce Mix inside.

New FISHBURGER™ Sandwich Rounds are made from flaked ocean whitefish that's also very lightly breaded. You get a Tartar Sauce Mix with this one, and you'll love the price, too. Especially when you take advantage of the coupon below.

Cut along dotted line and save 10¢. Cut along solid line and save 25¢.

B-1-N
Save 10¢ on a package of Booth® SHRIMPBURGER™ Sandwich Rounds or FISHBURGER™ Sandwich Rounds. 10¢

10¢ off

STORE COUPON

Mr. Grocer: As our agent, redeem this coupon according to the terms of this offer. We will reimburse you for face value of this coupon, plus 5¢ handling for each coupon. Proof of purchase of sufficient stocks of Booth products to cover coupons presented must be furnished upon request. Coupon void if use is prohibited, restricted, or taxed or if redeemed through outside agencies, brokers, etc., except where specifically authorized by Booth. Customer must pay any sales tax. Cash value 1/20¢. Redemption on other than products specified constitutes fraud. Good in USA only. Booth Fisheries, P.O. Box 1201, Clinton, Iowa 52732.

Coupon expires January 27, 1977

25¢ Save 25¢ when you buy both.

25¢ off

B-2-N

BOOTH

NEWSPAPERARCHIVE®

Cockfighting Penalties Bill Sent On To Final Reading

By DON WALTON
Star Staff Writer

Cockfighting may soon be a thing of the past in Nebraska.

The Legislature Tuesday took tentative steps to effectively outlaw the practice by proposing major legal penalties for both the owners of fighting gamecocks and the spectators at cockfights.

Sent on its way to final reading on a 29-11 vote was an amended bill designed to wipe out what Sen. Ernest Chambers of Omaha described as "this barbarous practice."

Cockfighting is illegal in Nebraska now, but the only penalty is a $20 fine against the owners or trainers of gamecocks.

That represents "a $20 licensing fee," Chambers said.

The new proposal, contained in LB574, would increase that penalty to a fine of $500 to $1,000 for the first offense, and a fine of $1,000 to $1,500 or a possible 30-day jail sentence, or both, for subsequent offenses.

And spectators could be fined between $25 and $100.

Sen. Larry Stoney of Omaha originally proposed the increased penalty for cockfighting, but said the bill amended by the Judiciary Committee with Chambers' assistance was an improved measure.

Other Matches Banned

It also outlaws similar matches between dogs, bulls, bears or other animals.

Chambers gained 29-0 adoption of an amendment specifically exempting from the bill hunting practices, rodeos or raising animals for show.

Some senators had feared that LB574 might prohibit the use of hunting dogs to track or catch other animals.

Cockfighting, Chambers said, causes "great pain and suffering to animals," resulting in a "brutalization of society."

Children are taught that it is "noble and proper to train animals to kill one another" rather than a sensitivity to "all God's living creatures," he said.

"They call it a sport," he said.

Gambling Involved

But it is used as a gambling device, he noted.

When the bill received its public hearing last year, Chambers said, it was opposed by "a motley group of individuals."

Sen. John DeCamp of Neligh had filed a motion to kill the bill, but he was not present to argue his case Tuesday.

The bill jumped its second of three floor hurdles on a 29-11 roll call vote, with Lancaster County's six-member delegation split down the middle.

Voting to advance were Sens. Steve Fowler, Roland Luedtke and Shirley Marsh, all of Lincoln.

Opposition votes were cast by Sens. Wally Barnett and Harold Simpson, both of Lincoln, and Sen. Jerome Warner of Waverly.

Bills Introduced

By The Associated Press

Bills introduced in the Nebraska Legislature Tuesday:

LB30a—Appropriates $128,000 to Public Employes Retirement Board to cover cost of changes in the school retirement program, Retirement.

LB740—Allow counties to impose a registration fee (wheel tax) for vehicles, Nichol.

LB741—Provide for state certification of psychologists, R. Lewis.

LB742—End fee assessment for recreational vehicles that are made in Nebraska but delivered for sale in another state, Cope.

LB743—Appropriate funds for salaries of constitutional state officers, judges and certain administrators, Appropriations.

Legislative Calendar

By The Associated Press
Jan. 13, 1976
5th Legislative Day

Introduced LBs 740-743

Advanced from general file LBs 614-622, 219 and 545

Killed LB455

Advanced from select file LBs 318, 536, 329, 487, 586, 569, 485, 425 and 574.

Adjourned until 9:30 a.m. Wednesday

Senator Wants Label To Give Origin

By United Press International

State Sen. Tom Fitzgerald of Omaha wants to know where his suits are made and Utica Sen. Douglas Bereuter says that tax money should stay where it was intended.

As a result, both men have introduced bills in the Legislature.

Fitzgerald has offered LB732 to his colleagues suggesting that foreign-made products be so designated in any advertising done by retail outlets.

Although the bill would cover all foreign-made products, the Omaha lawmaker said the whole thing started when he discovered that two suits he bought were made in Korea.

Label Hidden

"Oh, they're good suits," Fitzgerald said. But what he didn't like was that the label telling him where they were made was hidden inside an inner pocket.

"I've been labor-oriented all my life," the senator said, "and I always buy American products."

Except, he noted, in the case of his two suits.

America First

The lawmaker's rational for his bill is simple:

"Let's support our own country first. We should keep our own workers working before we worry about some other country."

On taxes, Lincoln, Omaha and now Bellevue levy city sales taxes.

The problem, according to Bereuter, is the three communities aren't allowed to keep all of the money collected as a result of that levy. The State Revenue Department now collects a 3% fee. His LB725 would knock that down to 1%.

"I think it's a money maker" for the Revenue Department, Bereuter said.

'Fee Too Large'

"My feeling is that the Revenue Department is charging the three cities too large a fee for a function that is largely automated and therefore inexpensive," he said, adding if the department disagrees with him, he'd certainly like to hear about it when the bill comes up for hearing.

In terms of tax collections, Bereuter has already compiled the latest available statistics. He said they came from the communities themselves and not the Revenue Department.

In Bellevue's case, the figures are as yet projections because of the newness of the city sales tax there.

The City of Lincoln now collects some $5,776,000 a year in gross sales tax revenue, Omaha collects $12,940,852 and Bellevue expects about $750,000.

Bereuter said if his bill is passed, Lincoln would realize $115,000 in savings, Omaha's share would be $260,000 and Bellevue's share would be $15,000 plus.

"It's their money and I think they should keep it unless there's a good reason why they shouldn't," Bereuter said.

Under Bereuter's bill, any collection fees the Revenue Department gets would go into the state general fund. The money now goes into a Revenue Department cash fund.

Keep up with real depth reporting on government, state and community affairs in the Capital Section of the "Sunday Journal and Star."

Gas Utilities Regulation Bill Ready

By The Associated Press

Legislation that would transfer regulatory and rate-setting powers over gas utilities to the Public Service Commission is drafted and ready for Unicameral introduction.

State Sen. John DeCamp said Tuesday he will offer the measure if he can determine whether the Nebraska League of Municipalities will give it support.

DeCamp said that informal meetings with some city officials from across the state produced support, but he is uncertain what the official stand of the league would be.

"Do enough cities think they want it or not?" DeCamp mused. He said that question probably hinges on whether benefits regarding natural and other gas rate levels would outweigh the massive change involved in abandoning city regulation.

The bill exempts city-owned gas utilities from commission regulation.

The bill not only transfers rate analysis and setting powers to the state agency regulating other utilities, but also provides for the gas utilities to bear the cost of rate analysis by the commission in such cases.

Gas utilities would be assessed at the rate of one-fifth of one per cent on their gross operating revenues to fund rate review work by the commission.

DALE CARNEGIE COURSE
in Effective Speaking — Human Relations — Self Confidence — Memory Training — Selling Your Ideas — Overcome Worry and Tension
NEW CLASSES NOW FORMING IN LINCOLN
477-8226
Allan Kenyon, Area Manager
DALE CARNEGIE COURSE
Presented by Peter DeVries & Assoc. 1213 M Lincoln, Nebraska

Personal Property Tax Said Still Unfair Burden

The principle that the personal property tax is unfair because it taxes the tools of production is still valid, the president of the Nebraska Farm Bureau Federation said Tuesday.

Wendell Gangwish of Wood River was responding to a possible legislative proposal that, he said, would cripple the personal property tax exemption law and produce an unnecessary rural-urban conflict.

State Sen. Frank Lewis of Bellevue has said he is considering introduction of a bill to freeze or eliminate such tax exemptions. Current law will reduce by 62½% the personal property taxes for agriculture and business by 1977.

Gangwish said the issue was fought out in 1970 when it was added to the Nebraska Constitution by public vote and when it survived Gov. J. James Exon's veto in 1972.

He noted that most Nebraska taxpayers have not paid a personal property tax since 1967.

Panel To Introduce 8 Proposals

By The Associated Press

The Unicameral's Judiciary Committee voted Tuesday to introduce eight bills, among them a pair of crime compensation measures.

The crime compensation bills would have the state pay claims of up to $10,000 for injury or death stemming from crimes of violence, and provide for restitution by offenders in lieu of jail terms in property loss offenses.

A bill on marriage would lower the allowable age to 17 for males if parents agree. The state now allows marriage at 16 for girls if the parents agree, but bars it for boys until 18.

Among other bills were a pair to ban discrimination, one targeting housing discrimination on the basis of sex or marital status and the other regarding employment if the discrimination is on the basis of marital status.

The committee also decided to introduce a bill setting up a division in the Justice Department that would aid county attorneys on cases. The attorney general already offers such help, but wants a bill to bolster his program.

Among bills that couldn't garner enough support for introduction was a proposed amendment to the state constitution that would allow judges to deny bailable offenses if they determined that accused persons were dangerous to society.

Another would increase the number of municipal judges allowed in Omaha to 11 and in Lincoln to five. Law now allows nine and four, respectively.

Lincoln Sen. Roland Luedtke, chairman of the committee, said he believes enough support can be found later to get the panel to introduce the bill increasing the number of municipal judges.

Wheel Tax Legislation Is Introduced

Legislation that would allow counties to impose a wheel tax was introduced Tuesday by State Sen. William Nichol of Scottsbluff.

Nichol said he offered LB740 on behalf of the County Officials Association. The bill would provide counties the option of raising revenue by other than the property tax. Several counties are at or near their mill levy maximum.

Nichol's bill would allow 91 counties to charge a registration fee for vehicles owned or used there. The two Nebraska counties left out, Douglas and Lancaster, are the state's largest population centers.

Omaha and Lincoln, the cities in those two counties, already have registration fees for vehicles in effect.

Nichol noted that technically the fee called for in his bill couldn't be called a wheel tax in the statute, but amounts to the same thing.

No amount is specified in the bill, leaving both imposition of the fee and how much it should be to county officials.

Revenue from the optional fee, however, is earmarked in the bill. It would have to be used to upgrade county roads and bridges.

IDEAL GROCERY & MARKET
OPEN 7:30-6 Daily
CLOSED SUNDAY
PRICES EFFECTIVE Wed. Jan. 14 thru Sat. Jan. 17

Solid Green Texas CABBAGE lb. 10¢
Fresh PARSNIPS 1 lb. pkg. 33¢
California Sunkist NAVEL ORANGES 15¢ lb.
Florida Ruby Red GRAPEFRUIT 6/59¢

Hormel Black Label BACON 1 lb. pkg. $1.45
Hormel All Meat BOLOGNA 95¢ lb.
HAM LOAF Freshly ground $1.59 lb.
Loin End PORK ROAST $1.09 lb.

CRISCO 3 lb. can $1.35
CASCADE Family Size 50 oz. pkg. $1.09
Betty Crocker LAYER CAKE MIXES All Varieties 49¢ box
ALL Detergent 9 lb. 13 oz. box $2.99
Shurfine Cut GREEN BEANS 4 303 cans 89¢
Distilled WATER gallon 39¢
Meadow Gold Vanilla or Van/Chocolate ICE CREAM $1.67 gallon
Folgers COFFEE 3 lb. can $3.59
Heinz KETCHUP 32 oz. bottle 79¢

Our 56th Year 905 SOUTH 27th Our 56th Year

It's a Shrimpburger burger!
It's a Fishburger burger!
New from Booth!



New SHRIMPBURGER™ Sandwich Rounds are a delicious change from hamburgers. Chopped morsels of real shrimp, delicately breaded and burger shaped to fit perfectly on a bun. They come frozen, four to a package, with a packet of Seafood Sauce Mix inside.

New FISHBURGER™ Sandwich Rounds are made from flaked ocean whitefish that's also very lightly breaded. You get a Tartar Sauce Mix with this one, and you'll love the price, too. Especially when you take advantage of the coupon below.

Cut along dotted line and save 10¢. Cut along solid line and save 25¢.

B-1-N
Save 10¢ on a package of Booth® SHRIMPBURGER™ Sandwich Rounds or FISHBURGER™ Sandwich Rounds. 10¢

10¢ off

STORE COUPON

Mr. Grocer: As our agent, redeem this coupon according to the terms of this offer. We will reimburse you for face value of this coupon, plus 5¢ handling for each coupon. Proof of purchase of sufficient stocks of Booth products to cover coupons presented must be furnished upon request. Coupon void if use is prohibited, restricted, or taxed, or if redeemed through outside agencies, brokers, etc., except where specifically authorized by Booth. Customer must pay any sales tax. Cash value 1/20¢. Redemption on other than products specified constitutes fraud. Good in USA only.
Booth Fisheries, P.O. Box 1221, Clinton, Iowa 52734.
Coupon expires January 27, 1977

25¢ Save 25¢ when you buy both.

25¢ off

B-2-N

BOOTH A CONSOLIDATED FOODS COMPANY • RESPONSIVE TO CONSUMER NEEDS

Parent Group To Education Board: Take MACOS And Chuck It

By DICK HOLMAN
Star Staff Writer

An informal parent group Tuesday condemned the Lincoln Public Schools approach to student personal-social growth programs, and asked the Board of Education to isolate them from the curriculum or offer them in alternative schools.

In a related action, freshman board member Lu Pansing decried "Man: A Course of Study" (MACOS) as being insensitive to possible effects on "children's emotional development and needs."

"I have some very strong reservations" about continuing to offer MACOS, Mrs. Pansing said. Declaring herself a maverick to pressures, she said that the board should present a "united front" on the course. She did not elaborate.

Other Objections Made

MACOS is only one of the objections raised by Mrs. Thomas E. Chadwell, 2934 S. 17th, who spoke for the parent group. She presented a statement signed by herself and her husband, and by Mr. and Mrs. Lorance E. Newburn II, 7841 Garland.

"We'd like to see you (school board) take all this material and chuck it," Mrs. Chadwell said of MACOS, Transactional Analysis, "Breakthru," Kaleidoscope Capers, Life and Death series, situation ethics, cultural awareness, informal psychological testing and a continuing list that is "salt-and-peppered throughout the curriculum."

But wholesale elimination of programs and materials would affect budgets, jobs and reputations, Mrs. Chadwell said, noting she recognizes too that it's "not my right to deny them to anyone else, either," who wants that kind of schooling for his children.

Alternatives Sought

Thus, she sought "partial elimination," such as isolating courses, offering alternates, or placing personal-social growth programs at the beginning or end of the school day. The group proposed a third choice, alternate schools for such projects, at elementary, junior and senior high levels.

The group contends schools are "undermining" and "trespassing" on parental rights by "taking over" their traditional responsibilities in forming children's personalities, religious beliefs, morals and values, Mrs. Chadwell said.

The companion result, she said, is neglect of teaching fundamental facts and knowledge, respect for authority and love of country.

The theme of the parents' objections is opposition to schools trying to "help children find out who they are.

"It is our position that the problem of who and what an individual is cannot possibly be dealt with apart from who and what God is," she said, "and that is strictly parental property."

'Up To Parents'

Mrs. Chadwell noted the parents aren't calling for a return strictly to old-fashioned basics. But "it is up to the parents, not the schools, to decide which parts of a child's total education will be handled in the schools."

While "many parents are not fulfilling" those obligations, Mrs. Chadwell said, that shouldn't "remove the right to do so from those of us who are . . .

"We are not afraid to have (children) taught how to think," Mrs. Chadwell said, but personal-social growth infusion in classes is "teaching them what to think."

Mrs. Pansing too made the same observation, pointing out that students are a "captive audience."

In denouncing MACOS, Mrs. Pansing said she was voicing criticism by "many parents and some teachers," after she had read "all the MACOS materials" and spent "months thoroughly studying" it, as well as consulting "experts."

Violence Decried

Mrs. Pansing said the MACOS written materials are "replete with violence which our sixth-grade children are asked to role-play." She read aloud, at length, excerpts from a stack of MACOS books, describing murder, cannibalism, semilicide, child abuse, suicide, killing newborn girls, and "unusual sexual practices" such as wife-stealing, wife-swapping, trial marriages and adultery.

Mrs. Pansing acknowledged that children "must judge other cultures," but she said "not once in this course" do teachers point out that practices studied are "crimes in our own society."

Her presentation drew applause from a full gallery. Board President Louis Roper said the board will review "both sides" of MACOS at an 8 a.m. work session Jan. 20 in the Public Schools Administration Building, 720 S. 20th.

Roper scheduled action at the regular board meeting Jan. 27 on personal-social development practices, termed "reasonable and proper" by Ron Brandt, associate superintendent for instruction.

No Measles Shot? School's Out

Children with no record of immunizations against measles will be kept out of the Lincoln Public Schools until the threat of an epidemic passes, Supt. John Prasch said Tuesday.

"I think this could be up to 750 to 1,000 youngsters that we're talking about," said Helen E. Weber, health services supervisor for the school district. Families will be contacted, she and Prasch told the Board of Education.

Prasch said seven rubeola (red) measles cases have been reported, for two Lincoln Public Schools students, and five preschool and parochial school youngsters.

"It only takes one case of measles to create an epidemic," Prasch said. Mrs. Weber warned that a Hartley School student was recently sent home with a temperature of 103 degrees.

"The threat right now is at the elementary level," she said. School administrators are zeroing in on children with no shot record on file.

Hardship Acknowledged

Prasch acknowledged that barring those students from classes "will work a hardship on some folks," but the records must be updated. He said the emergency threat should last only seven to 10 days, unless new cases are reported meantime.

"Measles is not a disease to be taken lightly," Mrs. Weber said, explaining body temperatures can reach 105 degrees, and one effect can be hearing loss.

A nurse, Mrs. Weber said she has met with health officials and pediatricians, who are particularly worried that measles vaccines given children between 1962 and 1968 may have been insufficiently effective. She recommended updating, noting there is a "5% failure" even in the best vaccines.

Public officials, she said, advocate regular mass immunizations at schools, but doctors oppose that, pointing out the law already requires shots through age 12.

Shots Pushed

The district has pushed them for kindergarten through 3rd grade; 98.2% have had shots, only 32 students have not. But in grades 4 through 6, she said the process has "fallen down."

In another report, board members heard Joseph P. Rowson, district lobbyist and information head, explain that LB493, a 1975 law, failed to exempt the Lincoln Public Schools from the mandate to award automatic tenure to teachers upon hiring.

Lincoln requires a three-year probationary period, supported by the board and the Lincoln Education Association (LEA) of teachers. Rowson said LB493 appears to conflict with an earlier, more detailed law still on the books, to which the 1975 measure "would not stand up."

May Seek Amendment

Rowson said the district might ask Lincoln state senators to sponsor an amendment to exempt it from discarding teacher probationary requirements.

In other business, the board:

—Heard Prasch announce that, beginning second semester, Hartley, Mickle, Northeast High and Lincoln High will become "special help" centers for Vietnamese refugee students. a total of 81 who may transfer to the centers voluntarily. Transportation will be provided. The district has applied for federal funds available at $200 each to subsidize special refugee needs.

—Commended retiring Lincoln High Principal Bill Boger for outstanding service.

—Recognized the LEA to represent teachers and school staff, except administrators, in collective bargaining; and provided for three principals to sit on the board contract negotiations team of top administrators, reviving participation which was dropped last year.

—Deferred action on the 1976-77 school calendar, after board members objected to the proposed two-week Christmas vacation as too long.

—Approved bids to buy with trade-ins new 78-passenger and 48-passenger buses from Misle Chevrolet for a total of $41,740.

—Awarded a $9,307 bid to Anderson Fire Equipment Co. of Omaha for a district-wide snow and tornado warning monitor communications system.

—Awarded bids totaling $32,202 to eight firms for Lincoln Northeast High shop addition equipment.

—Heard Youth Service System officials ask school help in community coordination to serve disoriented children's needs. YSS now helps runaway youths continue their studies.

—Exempted the Salvation Army from paying fees for any school building use.

New School Boundaries Drawn Up

The Lincoln Board of Education drew new boundary lines Tuesday, putting some homes in different zones for school building attendance.

The unanimous action came after months of discussion and public comment. Revisions are intended to respond to current and future residential development and population shifts.

Boundaries for eight schools remain unchanged. Others, designed to recognize land use changes or natural barries (such as railroad tracks), will affect no children.

Board members directed the public schools administration to write official descriptions of the revised boundaries. When they are ratified, the board will then set the effective date, tentatively planned for September.

The board also "closed" five schools to transfer students. That means the buildings are at capacity, and no applications to transfer in from other attendance zones will be accepted. The schools are West Lincoln Elementary, Irving Junior High, East Junior High, East Senior High and Southeast High.

Supt. John Prasch said the revisions are intended to "simplify lines as much as possible" for the public, in a year when few buildings are closed to transfer students; that is, students have a wide choice and likely approval to attend schools distant from their homes.

And transporting more students past some walk-in-only zones will allow the district the best use of now-under-used buildings, Prasch said.

The superintendent in earlier deliberations had noted that boundary changes are often controversial, producing lively community debate. But the revision talk Tuesday put one man in the audience to sleep, his head leaning far back, then waking himself with a start by his own deep, raspy breathing.

Schools whose boundaries will remain unchanged include Bethany, Brownell, Elliott, Hartley, Kahoa, Pyrtle, Randolph and Zeman.

New boundaries for school buildings include:

Beattie Elementary: Change to reflect new boundaries for new Hill School, using Hwy.2 as a south division line

Belmont: Change to place west line on I-180, north line at Superior, and east boundary at the line which describes a walk-in area. This leaves a zone to the north and east, which will be a transportation area to McPhee.

Calvert: Change to exclude area bounded by 52nd Street, College View Academy property line, Calvert Street and city park. This area will be added to Holmes zone. All children now in Calvert will be allowed to stay, and transportation will be provided to both schools from this area.

Havelock: Change north line to Burlington Northern R.R. tracks. This leaves a rural area north of the tracks to be included in the Huntington zone, for which there are already transportation routes established.

Hawthorne: Change north boundary to O Street.

Hill: Starting with the outside district boundary and Pioneers Blvd., eastward on Pioneers and Hwy. 2 to 33rd, south on 33rd extended to district edge, west and north on outside fringe to Pioneers.

Holmes: Change south line to match Calvert description, east line to exclude Manor Court, and Hawthorne boundary to match Lincoln High-East High dividing line.

Huntington: Change north boundary to include all areas between C&NW R.R. track and east edge of district which lies north of Cornhusker Hwy. Busing from north of Cornhusker is already available to Huntington; this change avoids necessity of establishing routes to other schools if this area develops.

McPhee: Absorb old Hayward area using Salt Creek as west boundary; includes areas north of West Lincoln School walk-in distances, and north and east of Belmont School walk-in distance. This assures continued McPhee enrollment and relief for crowding at West Lincoln and Belmont.

Morley: Change to include Manor Court and use Antelope Creek rather than Van Dorn as a boundary. Thirteen children are involved, all already attending Morley.

Norwood Park: Change north and south lines to use railroad tracks. This puts new development next to Mahoney Park into the Pershing School area.

Pershing: Change east boundary from 70th Street to the east line of the district between the Rock Island R.R. tracks and Adams Street.

Prescott: Match existing high school boundary on south side. This avoids forcing students out of Southeast High but accomplishes the same purpose of simplifying lines.

Riley: Change south line to O Street.

Rousseau: Change south boundary to match Hill edge.

Saratoga: Change west boundary to Salt Creek

West Lincoln: Change south and east lines to use Salt Creek and I-180 as dividing lines and establish Adams Street as the north boundary. The school becomes strictly walk-in.

Cutler Junior: Set the boundary to coincide with the Riley-Brownell dividing line between Garland and Holdrege Streets. Extend line on Holdrege into non-district area. Nine students are involved, but both schools are open to transfers.

Dawes: Match Havelock and Norwood Park Schools boundaries as dividing line with Mickle; involves 29 students, but both schools are open to transfers.

Everett: Match Everett and Park Schools lines on the north side and include all non-district area west of the UP R.R. and south of the Goodrich line.

Irving: Extend east boundary from Van Dorn southward along the edge of the district and continuing into non-district area on lines between the UP tracks and 27th Street.

Lefler: Match Holmes-Calvert change.

Mickle: Match Pershing, Havelock and Norwood Park changes, and extend boundaries into non-district area between C&RI tracks and Holdrege Street.

Pound: Match Calvert-Holmes change, extend boundaries into non-district area along Antelope Creek and 27th Street.

Whittier: Change south line to include all of Elliott area, match northern boundary to Belmont line. This permits children in Prescott on transfer to enter Irving if they live in this area.

Lincoln High-Northeast High: Adjust boundary to use C&NW track instead of 33rd Street north of Cornhusker, match Culler-Whittier line in Hartley area and O Street in Riley area.

East High-Lincoln High: Change line from 52nd to 50th Street between Randolph and Valley Road.

Boundary changes approved which will affect no children include:

Arnold Elementary: Change east line to use the Interstate highway and the Union Pacific tracks, replacing an imaginary line through the airport.

Clinton: Change north line to match Whittier boundary.

Lake View: Change east boundary to Salt Creek.

Meadow Lane: Match junior and senior high lines in southwest corner.

Park: Change west line to Salt Creek, and north line to O Street.

Sheridan: Change southwest corner to match Prescott revision; since both schools are open to transfer, no students will be forced to change.

Goodrich Junior: Match Belmont boundary at Salt Creek. Change east line to Chicago & Northwestern R.R. instead of 33rd Street.

Northeast High-East High: No change, except to extend line south on 84th Street and then east into non-district area on O Street.

East High-Southeast High: No change, except to extend boundary in non-district area on line of Antelope Creek.

Southeast High-Lincoln High: No change, except to extend line into non-district area on UP R.R.

Make-Up Classes Offered By Community Playhouse

Under the direction of Marie M. Medley, the Lincoln Community Playhouse will offer several make-up classes beginning Jan. 17.

Among classes being offered is "Straight Stage Make-Up," dealing with the etiquette, discipline and techniques of the make-up artist. It will also stress safety precautions while using make-up.

Another class, "Clown Make-Up," will include instruction in clown make-up methods and pantomime, improvisation, the use of clown props and costume and wig construction. This class, open to children and adults, also will feature entertaining tips.

Two other classes offered are "Horror Make-Up" and "Mask Making."

For more information, contact the Lincoln Community Playhouse office at 489-6000.

Wernon Pilots OKd

Washington (UPI) — The Air Force announced that 30 women would be accepted this year for undergraduate pilot training.

Chamber Wins Prize

Des Moines (UPI) — The Fort Madison Chamber of Commerce has won the community division award in the 1975 Iowa Salutes Industry contest.

A camera offer you'll go for in a FLASH!



Kodak's Hawkeye Instamatic® Pocket Camera Outfit, yours by mail for $9.95 when you buy any size Liquid Prell or Prell Concentrate along with any size Crest and Secret.



This flashy outfit includes, besides Kodak's Hawkeye Instamatic Pocket Camera itself, a roll of Kodacolor II film, the Kodak Magicube Extender, a Magicube, wrist strap and instruction book. That's everything you need to start taking color pictures the instant your Instamatic camera arrives.

Look for the display at participating stores for the certificate you'll need, along with all details of the offer. (If you can't find a display you can still get the required certificate by mailing your name, address and zip code to Camera Outfit Offer, P.O. Box 432, Cincinnati, Ohio 45299.)

Offer good from December 1, 1975 to March 20, 1976. Limit one Camera Outfit per name or address. Offer good only in USA. Please allow four weeks for certificate delivery.

KING OF POLLA
U.S. Gov't. Inspected
BLADE ROAST 63¢ lb.
BEEF SHANKS ... 69¢ lb.
SEVEN BONE ROASTS ... 75¢ lb.
Thick Cut SWISS STEAK ... 85¢ lb.
Ground Fresh Daily GROUND BEEF 69¢ lb.
Sliced BEEF LIVER 49¢ lb.
Pork NECK BONES 39¢ lb.
PRAIRIE MAID POLISH SAUSAGE 69¢ lb. Made in Lincoln
Sliced LITTLE SIZZLERS 99¢ Pkg.
Young DUCKLINGS 89¢ lb.
HUNGRY HOUSE WISE TURKEYS 59¢ lb. 10 to 20 lb. Ave.
HEINZ—24 Oz. KETCHUP 69¢ Jar
COKE SPRITE DR. PEPPER 5 6½ oz. $1 Plus Deposit.
Grade A—Vitamin D ALAMITO MILK $1.29 Gallon Throw-A-Way Plastic
CORONET BATH TISSUE 69¢ 4-Roll Pkg.
HOT AL SCOT MARGARINE 29¢ lb.
SAVORY - 18 Oz. STRAWBERRY PRESERVES 69¢ Jar
ROBERT'S BUTTER 99¢ lb.
INDIAN RIVER White GRAPEFRUIT 10¢ lb.
Bonita TUNA 39¢ Can
SUNSWEET—300 Can KIDNEY BEANS 4 Cans $1
Wilson—303 Can CORN 4 Cans $1 Packed by STOKELY-VAN CAMP
DOUBLE DUTCH GREEN BEANS 6 Cans $1 Packed by STOKELY-VAN CAMP
SATURDAY & SUNDAY ONLY
50% Off—HARDWARE DEPT. All Merchandise—Hardware, Paint, Gift Items, Varnish, Housewares, Toys, Gloves
Family Size TIDE DETERGENT $3.75 Limit 1 Per Coupon. Limit 1 Coupon Per Family. At KING OF POLLA thru 1-31-76.
2 Lb. Box VELVEETA CHEESE $1.79 Limit 1 Per Coupon. Limit 1 Coupon Per Family. At KING OF POLLA thru 1-31-76.
Zesta 1 Lb. Box ZESTA CRACKERS 39¢ Limit 1 Per Coupon. Limit 1 Coupon Per Family. At KING OF POLLA thru 1-31-76.
3 Lb. Can BUTTER-NUT COFFEE $3.39 With Coupon And Grocery Order Of $9.95 Or More. $10.40 Without Coupon. Limit 1 Per Coupon. Limit 1 Coupon Per Family. At KING OF POLLA thru 1-31-76.
A-GO-GO SPECIALS
SCHLITZ $4.99 Case
FALSTAFF 12-Pack, N/R Bottles $2.39 Case
GORDON'S GIN $3.99 Qt. 86 Proof
B & L SCOTCH $4.39 Quart
KESSLER $8.39 Half Gallon
SEAGRAM'S V.O. $6.99 Quart
KENTUCKY GENTLEMAN $3.99 Qt.
MATTINGLY & MOORE $7.99 Half Gallon
JIM BEAM $8.99 Half Gallon
SEAGRAM'S 7 CROWN $9.29 Half Gallon
80 Proof VODKA $3.59 Qt.
ANCIENT AGE $4.99 Quart
We Have A Very Limited Supply Of SEAGRAM'S 1776 TWENTY DECANTER Bottles For Sale.

NEWSPAPERARCHIVE®
NEWSPAPERARCHIVE®

Parent Group To Education Board: Take MACOS And Chuck It

By DICK HOLMAN
Star Staff Writer

An informal parent group Tuesday condemned the Lincoln Public Schools approach to student personal-social growth programs, and asked the Board of Education to isolate them from the curriculum or offer them in alternative schools.

In a related action, freshman board member Lu Pansing decried "Man: A Course of Study" (MACOS) as being insensitive to possible effects on "children's emotional development and needs."

"I have some very strong reservations" about continuing to offer MACOS, Mrs. Pansing said. Declaring herself a maverick to pressures, she said that the board should present a "united front" on the course. She did not elaborate.

Other Objections Made

MACOS is only one of the objections raised by Mrs. Thomas E. Chadwell, 3934 S. 17th, who spoke for the parent group. She presented a statement signed by herself and her husband, and by Mr. and Mrs. Lorance H. Newburn II, 7341 Garland.

"We'd like to see you (school board) take all this material and chuck it," Mrs. Chadwell said of MACOS, Transactional Analysis, "Breakthru," Kaleidoscope Capers, Life and Death series, situation ethics, cultural awareness, informal psychological testing and a continuing list that is "salt-and-peppered throughout the curriculum."

But wholesale elimination of programs and materials would affect budgets, jobs and reputations, Mrs. Chadwell said, noting she recognizes too that it's "not my right to deny them to anyone else, either," who wants that kind of schooling for his children.

Alternatives Sought

Thus, she sought "partial elimination," such as isolating courses, offering alternates, or placing personal-social growth programs at the beginning or end of the school day. The group proposed a third choice, alternate schools for such projects, at elementary, junior and senior high levels.

The group contends schools are "undermining" and "trespassing" on parental rights by "taking over" their traditional responsibilities in forming children's personalities, religious beliefs, morals and values, Mrs. Chadwell said.

The companion result, she said, is neglect of teaching fundamental facts and knowledge, respect for authority and love of country.

The theme of the parents' objections is opposition to schools trying to "help children find out who they are.

"It is our position that the problem of who and what an individual is cannot possibly be dealt with apart from who and what God is," she said, "and that is strictly parental property."

'Up To Parents'

Mrs. Chadwell noted the parents aren't calling for a return strictly to old-fashioned basics. But "it is up to the parents, not the schools, to decide which parts of a child's total education will be handled in the schools."

While "many parents are not fulfilling" those obligations, Mrs. Chadwell said, that shouldn't "remove the right to do so from those of us who are . . .

"We are not afraid to have (children) taught how to think," Mrs. Chadwell said, but personal-social growth infusion in classes is "teaching them what to think."

Mrs. Pansing too made the same observation, pointing out that students are a "captive audience."

In denouncing MACOS, Mrs. Pansing said she was voicing criticism by "many parents and some teachers," after she had read "all the MACOS materials" and spent "months thoroughly studying" it, as well as consulting "experts."

Violence Decried

Mrs. Pansing said the MACOS written materials are "replete with violence which our sixth-grade children are asked to role-play." She read aloud, at length, excerpts from a stack of MACOS books, describing murder, cannibalism, senilicide, child abuse, suicide, killing newborn girls, and "unusual sexual practices" such as wife-stealing, wife-swapping, trial marriages and adultery.

Mrs. Pansing acknowledged that children "must judge other cultures," but she said "not once in this course" do teachers point out that practices studied are "crimes in our own society."

Her presentation drew applause from a full gallery. Board President Louis Roper said the board will review "both sides" of MACOS at an 8 a.m. work session Jan. 20 in the Public Schools Administration Building, 720 S. 20th.

Roper scheduled action at the regular board meeting Jan. 27 on personal-social development practices, termed "reasonable and proper" by Ron Brandt, associate superintendent for instruction.

No Measles Shot? School's Out

Children with no record of immunizations against measles will be kept out of the Lincoln Public Schools until the threat of an epidemic passes, Supt. John Prasch said Tuesday.

"I think this could be up to 750 to 1,000 youngsters that we're talking about," said Helen E. Weber, health services supervisor for the school district. Families will be contacted, she and Prasch told the Board of Education.

Prasch said seven rubeola (red) measles cases have been reported, for two Lincoln Public Schools students, and five preschool and parochial school youngsters.

"It only takes one case of measles to create an epidemic," Prasch said. Mrs. Weber warned that a Hartley School student was recently sent home with a temperature of 103 degrees.

"The threat right now is at the elementary level," she said. School administrators are zeroing in on children with no shot record on file.

Hardship Ackowledged

Prasch acknowledged that barring those students from classes "will work a hardship on some folks," but the records must be updated. He said the emergency threat should last only seven to 10 days, unless new cases are reported meantime.

"Measles is not a disease to be taken lightly," Mrs. Weber said, explaining body temperatures can reach 105 degrees, and one effect can be hearing loss.

A nurse, Mrs. Weber said she has met with health officials and pediatricians, who are particularly worried that measles vaccines given children between 1962 and 1968 may have been insufficiently effective. She recommended updating, noting there is a "5% failure" even in the best vaccines.

Public officials, she said, advocate regular mass immunizations at schools, but doctors oppose that, pointing out the law already requires shots through age 12.

Shots Pushed

The district has pushed them for kindergarten through 3rd grade; 98.2% have had shots, only 32 students have not. But in grades 4 through 6, she said the process has "fallen down."

In another report, board members heard Joseph P. Rowson, district lobbyist and information head, explain that LB493, a 1975 law, failed to exempt the Lincoln Public Schools from the mandate to award automatic tenure to teachers upon hiring.

Lincoln requires a three-year probationary period, supported by the board and the Lincoln Education Association (LEA) of teachers. Rowson said LB493 appears to conflict with an earlier, more detailed law still on the books, to which the 1975 measure "would not stand up."

May Seek Amendment

Rowson said the district might ask Lincoln state senators to sponsor an amendment to exempt it from discarding teacher probationary requirements.

In other business, the board:

—Heard Prasch announce that, beginning second semester, Hartley, Mickle, Northeast High and Lincoln High will become "special help" centers for Vietnamese refugee students, a total of 81 who may transfer to the centers voluntarily. Transportation will be provided. The district has applied for federal funds available at $300 each to subsidize special refugee needs.

—Commended retiring Lincoln High Principal Bill Bogar for outstanding service.

—Recognized the LEA to represent teachers and school staff, except administrators, in collective bargaining; and provided for three principals to sit on the board contract negotiations team of top administrators, reviving participation which was dropped last year.

—Deferred action on the 1976-77 school calendar, after board members objected to the proposed two-week Christmas vacation as too long.

—Approved bids to buy with trade-ins new 78-passenger and 48-passenger buses from Misle Chevrolet for a total of $41,740.

—Awarded a $9,307 bid to Anderson Fire Equipment Co. of Omaha for a district-wide snow and tornado warning monitor communications system.

—Awarded bids totaling $32,202 to eight firms for Lincoln Northeast High shop addition equipment.

—Heard Youth Service System officials ask school help in community coordination to serve disoriented children's needs. YSS now helps runaway youths continue their studies.

—Exempted the Salvation Army from paying fees for any school building use.

New School Boundaries Drawn Up

The Lincoln Board of Education drew new boundary lines Tuesday, putting some homes in different zones for school building attendance.

The unanimous action came after months of discussion and public comment. Revisions are intended to respond to current and future residential development and population shifts.

Boundaries for eight schools remain unchanged. Others, designed to recognize land use changes or natural barries (such as railroad tracks), will affect no children.

Board members directed the public schools administration to write official descriptions of the revised boundaries. When they are ratified, the board will then set the effective date, tentatively planned for September.

The board also "closed" five schools to transfer students. That means the buildings are at capacity, and no applications to transfer in from other attendance zones will be accepted. The schools are West Lincoln Elementary, Irving Junior High, East Junior High, East Senior High and Southeast High.

Supt. John Prasch said the revisions are intended to "simplify lines as much as possible" for the public, in a year when few buildings are closed to transfer students; that is, students have a wide choice and likely approval to attend schools distant from their homes.

And transporting more students past some walk-in-only zones will allow the district the best use of now-under-used buildings, Prasch said.

The superintendent in earlier deliberations had noted that boundary changes are often controversial, producing lively community debate. But the revision talk Tuesday put one man in the audience to sleep, his head leaning far back, then waking himself with a start by his own deep, raspy breathing.

Schools whose boundaries will remain unchanged include Bethany, Brownell, Elliott, Hartley, Kahoa, Pyrtle, Randolph and Zeman.

New boundaries for school buildings include:

Beattie Elementary: Change to reflect new boundaries for new Hill School, using Hwy.2 as a south division line.

Belmont: Change to place west line on I-180, north line at Superior, and east boundary at the line which describes a walk-in area. This leaves a zone to the north and east, which will be a transportation area to McPhee.

Calvert: Change to exclude area bounded by 52nd Street, College View Academy property line, Calvert Street and city park. This area will be added to Holmes zone. All children now in Calvert will be allowed to stay, and transportation will be provided to both schools from this area.

Havelock: Change north line to Burlington Northern R.R. tracks. This leaves a rural area north of the tracks to be included in the Huntington zone, for which there are already transportation routes established.

Hawthorne: Change north boundary to O Street.

Hill: Starting with the outside district boundary and Pioneers Blvd., eastward on Pioneers and Hwy. 2 to 33rd, south on 33rd extended to district edge, west and north on outside fringe to Pioneers.

Holmes: Change south line to match Calvert description, east line to exclude Manor Court, and Hawthorne boundary to match Lincoln High-East High dividing line.

Huntington: Change north boundary to include all areas between C&NW R.R. track and east edge of district which lies north of Cornhusker Hwy. Busing from north of Cornhusker is already available to Huntington; this change avoids necessity of establishing routes to other schools if this area develops.

McPhee: Absorb old Hayward area using Salt Creek as west boundary; includes areas north of West Lincoln School walk-in distances, and north and east of Belmont School walk-in distance. This assures continued McPhee enrollment and relief for crowding at West Lincoln and Belmont.

Morley: Change to include Manor Court and use Antelope Creek rather than Van Dorn as a boundary. Thirteen children are involved, all already attending Morley.

Norwood Park: Change north and south lines to use railroad tracks. This puts new development next to Mahoney Park into the Pershing School area.

Pershing: Change east boundary from 70th Street to the east line of the district between the Rock Island R.R. tracks and Adams Street.

Prescott: Match existing high school boundary on south side. This avoids forcing students out of Southeast High but accomplishes the same purpose of simplifying lines.

Riley: Change south line to O Street.

Rousseau: Change south boundary to match Hill edge.

Saratoga: Change west boundary to Salt Creek

West Lincoln: Change south and east lines to use Salt Creek and I-180 as dividing lines and establish Adams Street as the north boundary. The school becomes strictly walk-in.

Culler Junior: Set the boundary to coincide with the Riley-Brownell dividing line between Garland and Holdrege Streets. Extend line on Holdrege into non-district area. Nine students are involved, but both schools are open to transfers.

Dawes: Match Havelock and Norwood Park Schools boundaries as dividing line with Mickle; involves 29 students, but both schools are open to transfers.

Everett: Match Everett and Park Schools lines on the north side and include all non-district area west of the UP R.R. and south of the Goodrich line.

Irving: Extend east boundary from Van Dorn southward along the edge of the district and continuing into non-district area on lines between the UP tracks and 27th Street.

Lefler: Match Holmes-Calvert change.

Mickle: Match Pershing, Havelock and Norwood Park changes, and extend boundaries into non-district area between C&RI tracks and Holdrege Street.

Pound: Match Calvert-Holmes change, extend boundaries into non-district area along Antelope Creek and 27th Street.

Whittier: Change south line to include all of Elliott area, match northern boundary to Belmont line. This permits children in Prescott on transfer to enter Irving if they live in this area.

Lincoln High-Northeast High: Adjust boundary to use C&NW track instead of 33rd Street north of Cornhusker, match Culler-Whittier line in Hartley area and O Street in Riley area.

East High-Lincoln High: Change line from 52nd to 50th Street between Randolph and Valley Road.

Boundary changes approved which will affect no children include:

Arnold Elementary: Change east line to use the Interstate highway and the Union Pacific tracks, replacing an imaginary line through the airport.

Clinton: Change north line to match Whittier boundary.

Lake View: Change east boundary to Salt Creek.

Meadow Lane: Match junior and senior high lines in southwest corner.

Park: Change west line to Salt Creek, and north line to O Street.

Sheridan: Change southwest corner to match Prescott revision; since both schools are open to transfer, no students will be forced to change.

Goodrich Junior: Match Belmont boundary at Salt Creek. Change east line to Chicago & Northwestern R.R. instead of 33rd Street.

Northeast High-East High: No change, except to extend line south on 84th Street and then east into non-district area on O Street.

East High-Southeast High: No change, except to extend boundary in non-district area on line of Antelope Creek.

Southeast High-Lincoln High: No change, except to extend line into non-district area on UP R.R.

Make-Up Classes Offered By Community Playhouse

Under the direction of Marie M. Muffley, the Lincoln Community Playhouse will offer several make-up classes beginning Jan. 17.

Among classes being offered is "Straight Stage Make-Up," dealing with the etiquette, discipline and techniques of the make-up artist. It will also stress safety precautions while using make-up.

Another class, "Clown Make-Up," will include instruction in clown make-up methods and pantomime, improvisation, the use of clown props and costume and wig construction. This class, open to children and adults, also will feature entertaining tips.

Two other classes offered are "Horror Make-Up" and "Mask Making."

For more information, contact the Lincoln Community Playhouse office at 489-9608.

Women Pilots OKd

Washington (UPI) — The Air Force announced that 18 women would be accepted this year for undergraduate pilot training.

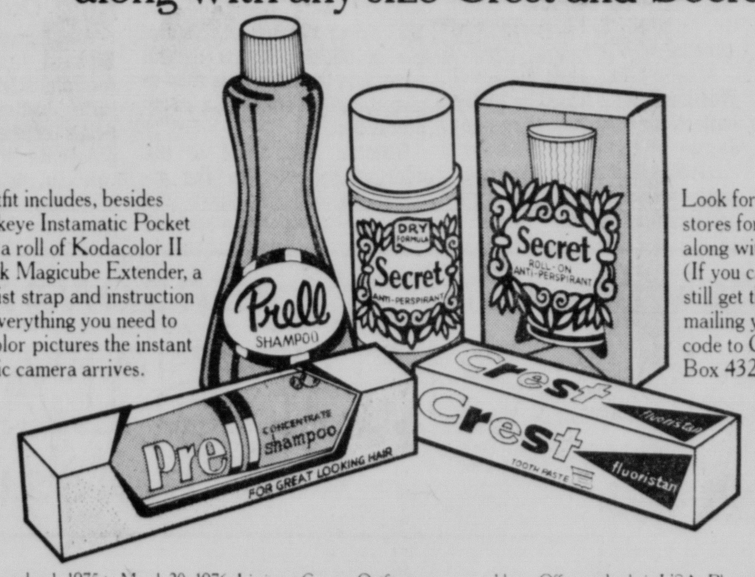
Chamber Wins Prize

Des Moines (UPI) — The Fort Madison Chamber of Commerce has won the community division award in the 1975 Iowa Salutes Industry contest.

A camera offer you'll go for in a FLASH!



Kodak's Hawkeye Instamatic® Pocket Camera Outfit, yours by mail for $9.95 when you buy any size Liquid Prell or Prell Concentrate along with any size Crest and Secret.



This flashy outfit includes, besides Kodak's Hawkeye Instamatic Pocket Camera itself, a roll of Kodacolor II film, the Kodak Magicube Extender, a Magicube, wrist strap and instruction book. That's everything you need to start taking color pictures the instant your Instamatic camera arrives.

Look for the display at participating stores for the certificate you'll need, along with all details of the offer. (If you can't find a display you can still get the required certificate by mailing your name, address and zip code to Camera Outfit Offer, P.O. Box 432, Cincinnati, Ohio 45299.)

Offer good from December 1, 1975 to March 20, 1976. Limit one Camera Outfit per name or address. Offer good only in USA. Please allow four weeks for certificate delivery.

KING DOLLAR
& A-GO-GO BEER & LIQUOR DRIVE-IN
Open Daily 9:30 a.m.-10 p.m.
Sunday 10 a.m.-7 p.m.
Prices good thru Tuesday
27th & Vine St.
Right reserved to limit quantities.

SATURDAY & SUNDAY ONLY
50% Off—HARDWARE DEPT. All Merchandise—Hardware, Paint, Gift Items, Varnish, Housewares, Toys, Gloves

U.S. Gov't. Inspected BLADE ROAST 63¢ Lb.
BEEF SHANKS ..... 69¢ Lb.
SEVEN BONE ROASTS ..... 75¢ Lb.
Thick Cut SWISS STEAK ..... 85¢ Lb.

Ground Fresh Daily GROUND BEEF 69¢ Lb.
PRAIRIE MAID POLISH SAUSAGE 69¢ Lb. While It Lasts!
NORBEST BUDGET WISE TURKEYS 10 to 20 Lb. Ave. 59¢ Lb.
COKE SPRITE DR. PEPPER 5 Qts. $1 Plus Deposit.

Sliced BEEF LIVER 49¢ Lb.
Pork NECK BONES 39¢ Lb.
HORMEL LITTLE SIZZLERS 99¢ Pkg.
Young DUCKLINGS 89¢ Lb.
HEINZ—26 Oz. KETCHUP 69¢ Jar
Grade A—Vitamin D ALAMITO MILK $1.29 Gallon Throw-A-Way Plastic

CORONET BATH TISSUE 69¢ 4-Roll Pkg.
ROY AL SCOT MARGARINE 29¢ Lb.
SAVORY - 18 Oz. STRAWBERRY PRESERVES 69¢ Jar
ROBERT'S BUTTER 99¢ Lb.
INDIAN RIVER White GRAPEFRUIT 10¢ Ea.
Bonita TUNA 39¢ Can
SHURFINE—303 Can KIDNEY BEANS 4 Cans $1
TRELLIS—303 Can CORN 4 Cans $1 Pack by GREEN GIANT
DOUBLE LUCK GREEN BEANS 6 Cans $1 Packed by DEL MONTE

A-GO-GO SPECIALS
SCHLITZ $4.99 Case Cans
FALSTAFF 12-Pack, N/R Bottles $2.39

GORDON'S GIN $3.99 Qt. 86 Proof
B & L SCOTCH $4.39 Quart
KESSLER $8.39 Half Gallon
SEAGRAM'S V.O. $6.99 Quart
MATTINGLY & MOORE $7.99 Half Gallon
KENTUCKY GENTLEMAN $3.99 Qt.
JIM BEAM $8.99 Half Gallon
SEAGRAM'S 7 CROWN $9.29 Half Gallon
80 Proof VODKA $3.59 Qt.
ANCIENT AGE $4.99 Quart

Family Size TIDE DETERGENT $3.75
Limit 1 Per Coupon. Limit 1 Coupon Per Family At KING DOLLAR Thru 1-20-76.

2 Lb. Box VELVEETA CHEESE $1.79
Limit 1 Per Coupon. Limit 1 Coupon Per Family At KING DOLLAR Thru 1-20-76.

1 Lb. Box ZESTA CRACKERS 39¢
Limit 1 Per Coupon. Limit 1 Coupon Per Family At KING DOLLAR Thru 1-20-76.

3 Lb. Can BUTTER-NUT COFFEE $3.39
With Coupon And Grocery Order Of $9.95 Or More. $3.69 Without Coupon. Limit 1 Per Coupon. Limit 1 Coupon Per Family At KING DOLLAR Thru 1-20-76.

We Have A Very Limited Supply Of SEAGRAM'S 1776 TIFFANY DECANTER Bottles For Sale.

Dunlop Quits; Ford Reneged

WASHINGTON (AP) — Secretary of Labor John T. Dunlop submitted his resignation to President Ford late Tuesday, informed sources said, doing so because he felt his effectiveness had been undermined when Ford reneged on a promise to sign a bill sought by organized labor.

The sources said the President, in a private White House meeting, tried to talk Dunlop out of quitting. The secretary held firm in his decision to resign, but said he would remain in his post until Jan. 31.

White House officials confirmed only that Ford and Dunlop met for 35 minutes, but they refused to provide details.

Press Secretary Ron Nessen, under questioning by reporters, acknowledged in early evening that Dunlop had asked to meet with Ford.

Labor sources said Dunlop had made clear in private Monday night that he had decided to quit and would inform Ford of his decision Tuesday.

Speculation on a successor to Dunlop has focused on W.J. Usery Jr., director of the Federal Mediation and Conciliation Service, who is held in high regard by both labor and management.

Dunlop's resignation had been expected since Ford announced before Christmas that he would veto a bill which would have increased construction-site picketing power for unions.

Dunlop supported the legislation and had earlier won Ford's endorsement of it. When he vetoed the bill, Ford conceded it had contained everything he asked for when he promised to sign it. But he said he changed his mind, saying it would lead to chaos in the construction industry.

Political observers said the veto came in an effort to mollify conservative supporters of former California Gov. Ronald Reagan who is challenging Ford for the Republican presidential nomination.

Openly disappointed, Dunlop spent the last several weeks trying to determine whether the President's action undercut his effectiveness with labor. Aides had said Dunlop's decision would be based not on anger, but on a careful evaluation that the veto had left him in an unworkable position.

The President formally vetoed the picketing bill on Jan. 2, triggering the resignations Jan. 8 of the nine labor members of the Collective Bargaining Committee in Construction, which Dunlop headed. One union leader declared that Dunlop no longer spoke for the administration.

The veto was an embarrassment to Dunlop, 61, who had told union leaders and key congressmen that he expected Ford to sign the bill, based on earlier statements by the President that he favored the principle of the legislation.



AP

Libyan Students Stage Protest

The Libyan Embassy in Washington, D.C., was the scene of a student protest Tuesday when between 50 to 100 Libyan students protested the actions of their government. The actions, the students said, "resulted in the killing, wounding and arrest of a number of our brothers."

Health Director Says Milk Controversy Over Cartons

By J.L. SCHMIDT
Star Staff Writer

City-County Health Board Director Dr. E.D. Lyman wants to stick to his guns in the milk grading controversy.

Lyman told the board of health Tuesday night that the proposed milk grade ordinance which has caused so much talk lately doesn't really raise a controversy about the type of milk being sold, but the cartons it is sold in.

In a memorandum to the board, Lyman specifically stated, among other things, that "Adoption of the proposed Grade A Milk Ordinance would in no way change the present practice of bottling Grade A milk in Grade B containers."

That statement came, Lyman said, after printed statements from Lincoln Dairy owner Harry Breslow who said if the ordinance passes he'll have to throw away some $10,000 worth of milk cartons labeled for Grade B.

Lyman had earlier acknowledged the fact that the dairy was bottling Grade A milk in the cartons and told the board, last month, that Breslow probably just wanted to use up the cartons.

Board member Dick Baker, also a city councilman, noted that the city body had sent the proposal back to the health board without approval because he was approached by Breslow and an attorney who asked for a chance to present their case to the health board at the next regular meeting in February.

Lyman assured the board that a recent study by the State Department of Agriculture showed only one dairy in Nebraska is producing Grade B milk and it is supplied by two producers. He added that the number of Grade B producers has never been big since "the differences in requirements which producers and processors must meet are negligible."

Assistant City Attorney William Blake threw some new light on the subject when he said Breslow contends he is producing Grade B milk. He added that a legal battle might brew since Breslow's attorney has cited the 1960 State Supreme Court ruling that the Legislature didn't have the right to ban the sale of a food product which is "wholesome, nutritious, healthful and fit for human consumption."

Lyman said, "Well, we're not inspecting any Grade B producers, and we should know who they are, because if they aren't inspected, that's serious."

Board member Dr. William Nye said, "We've got our feet in it, let's find out if we're right or wrong."

Board member Jan Gauger moved to table the matter pending an executive session. Following that session, according to Lyman, the group decided to wait until it has heard from Breslow at the next meeting before taking any further action.

Newman Re-Elected

Chicago (AP) — Ralph G. Newman, who was fined by a federal judge last week after being convicted of altering former President Richard Nixon's personal papers for a tax break, was re-elected unanimously as president of the Chicago Public Library board.

Petition Drive Will Continue

The drive to get the 4,828 signatures required to call a grand jury investigation into the shooting death of two black Lincoln men will continue for another two weeks.

The petition drive which was to end Tuesday fell short of its goal, said Cynthia Grandberry of the Justice for Lewis Committee Tuesday.

The petition seeks an investigation into the shooting deaths of Sherdell Lewis on Sept. 24 and Elijah Childers on Feb. 1. Both men were shot by local law enforcement officers.

Under state law the petition organizers have 90 days to collect signatures of 4,828 registered voters in the county.

The 90-day period is counted from the date of the first signature submitted to the District Court. Therefore the committee can extend the 90 day limit by throwing out signatures collected early in the drive, thus making the date of the first signature later.

The committee will be meeting soon to make plans for gathering more signatures, Ms. Grandberry said.

Snow Falls In Sandhills

Central Nebraska's Sandhills area received snowfall early Tuesday, with up to five inches on the ground at Seneca, located in northwestern Thomas County.

Three inches of snow fell at Mullen and Taylor.

Temperatures Tuesday in the state ranged from a low of 11 degrees at Burwell to a high of 46, shared by Lincoln and Omaha.

Meanwhile, the National Weather Service issued its 30-day outlook for Nebraska, from mid-January to mid-February, calling for near normal temperatures and above average precipitation readings.

Operating Plan Revealed By Police Review Board

The Police Review Board Tuesday made available to the public its internal operating procedures.

The board, which completed its organizational meetings last week, was established to investigate citizen complaints against the Lincoln Police Department and forward recommendations to the mayor and City Council.

Thus far no complaints have been filed for the member board to deal with. Here are its operating procedures:

- Complaints of alleged misconduct, use of excessive force, abuse of authority or extreme discourtesy must be submitted to the city clerk's office within 45 days after an alleged occurrence, unless a criminal or civil action stemming from the complaint is pending.
- Complaint forms are available from the city clerk's office at the County-City Building.
- After a complaint is filed, the Police Dept. must respond in writing to the board within 10 days. After reviewing the complaint and the report from the Police Dept., the board will decide if there is sufficient evidence to hold a hearing.
- If a hearing is held, testimony from all witnesses will be taken under oath and the person lodging the complaint may be represented by an attorney.
- The officer the complaint is directed against may also be represented by an attorney. After both sides have presented their evidence, each party to the complaint may cross examine the other side, including witnesses. The board may question witnesses at any time and request any relevant evidence.
- All hearings will be conducted in open session although the board, in deliberating its decision, may go into executive session.

Chadron High School Evacuated

Chadron (AP) — A strong natural gas odor caused the evacuation of the Chadron High School Tuesday afternoon, but officials said there was no gas leak.

Kansas-Nebraska Natural Gas workers were filling odorant tanks near the school. Natural gas is odorless in its natural form, and the odorant is used to give the gas a smell as a safety precaution.

Officials said a lot of the odorant spilled into the atmosphere, and was taken into the school's ventilation system.

The area was checked, but no gas leaks were found, and students were given the rest of the afternoon off.

Extra-curricular activities continued, however.

King Data Expected

Washington (AP) — Atty. Gen. Edward Levi expects to get recommendations next month from Justice Department officials considering whether to prosecute FBI personnel involved in the harassment of slain civil rights leader Martin Luther King Jr.



WINTER: FAMILY TIME

also a time you need extra protection from us!

DRIED OUT?
BY YOUR HEATING SYSTEM ●
FOR COOL MOISTURE — AND COMFORT
use a
DeVilbiss 260 Humidifier
Operates for 20 hours without refilling
Reg. $13.43 now ONLY $8.97 While 40 last Model No. 260

VICKS VAPO RUB
Reg. $1.69 3 oz.
Special $1.23

new Johnson's disposable diapers
For today's driest baby
Our Reg. $2.06 NEW BORN 30's $1.87
Our Reg. $1.76 TODDLER 12's $1.61
Our Reg. $2.29 OVERNITE 18's $2.07

TRIAMINIC Syrup 4 oz.
Our Reg. $1.79
Now ONLY $1.19

ASCRIPTIN 500's
Reg. $7.51 Special
$4.77

CEPACOL Mouthwash
32 oz. Size
Reg. $2.23 Special
$1.17

POLAROID FILM
Polacolor—2 Type 108
Reg. $5.43 Special $4.43

SURBEX-T 100's
Reg. $7.47 Special
$5.17

Dr Scholls Sheep Wool Fleece Insoles
Reg. $1.75 Special 99¢

SQUIBB ASPIRIN 250's Reg. $1.11
Special 79¢

Sleepeeze Baby Wash Cloths
Our Reg. $1.37 Special
83¢

Triaminicin Tablets
24's Reg. $1.54 Special 87¢

VI-DAYLIN Chewable Multiple Vitamins 100's
Reg. $3.48 Special $1.93

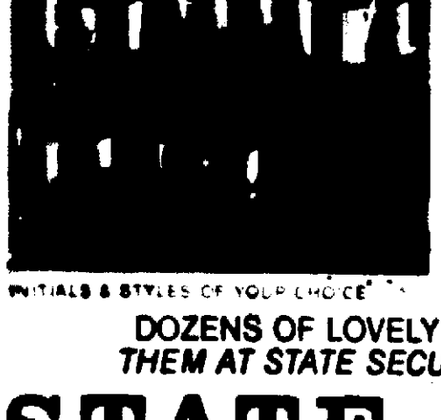
MAALOX LIQUID
26 oz. Economy Size Mint Flavored
Our Reg. $2.59 Special
$2.09

Prices Good from Jan 14 thru Jan 18, 1976

Family DRUG
48th AND VAN DORN
488-2375
CLOCK TOWER EAST
70th St. & A
489-3875
FREE PRESCRIPTION DELIVERY

FREE
PERSONALIZED CRYSTAL GLASSWARE
. . . when you add to your present savings . . . or open a NEW account!





INITIALS & STYLES OF YOUR CHOICE

JUST SAVE $1,000 or MORE!

* A STUNNING GIFT . . . or charming crystal to grace your own table . . . designed and decorated by master craftsmen . . . with sheer rims, beautiful shape, weighted sham bottoms . . . the hallmark of fine crystal. ORDER SOON! And earn up to 8% interest!

TERM	RATE	ANNUAL YIELD
PASSBOOK	6.25	6.54
1-YEAR	6.75	7.08
2-YEARS	7.00	7.35
3-YEARS	7.25	7.63
4-YEARS	8.00	8.45

DOZENS OF LOVELY SETS & STYLES TO CHOOSE FROM! SEE THEM AT STATE SECURITIES, OR WRITE FOR FREE BROCHURE!

STATE SECURITIES
14TH & N STREET SELF-PARK BLDG. LINCOLN, NE. 68501 BOX 80609 402-477-4444
Chartered and Supervised by State Banking Department . . . since 1927

P.S.- Yes! We're still offering FREE plants for savings! NEW shipments almost every day!

NEWSPAPERARCHIVE®
NEWSPAPERARCHIVE®

Dunlop Quits; Ford Reneged

WASHINGTON (AP) — Secretary of Labor John T. Dunlop submitted his resignation to President Ford late Tuesday, informed sources said, doing so because he felt his effectiveness had been undermined when Ford reneged on a promise to sign a bill sought by organized labor.

The sources said the President, in a private White House meeting, tried to talk Dunlop out of quitting. The secretary held firm in his decision to resign, but said he would remain in his post until Jan. 31.

White House officials confirmed only that Ford and Dunlop met for 35 minutes, but they refused to provide details.

Press Secretary Ron Nessen, under questioning by reporters, acknowledged in early evening that Dunlop had asked to meet with Ford.

Labor sources said Dunlop had made clear in private Monday night that he had decided to quit and would inform Ford of his decision Tuesday.

Speculation on a successor to Dunlop has focused on W.J. Usery Jr., director of the Federal Mediation and Conciliation Service, who is held in high regard by both labor and management.

Dunlop's resignation had been expected since Ford announced before Christmas that he would veto a bill which would have increased construction-site picketing power for unions.

Dunlop supported the legislation and had earlier won Ford's endorsement of it. When he vetoed the bill, Ford conceded it had contained everything he asked for when he promised to sign it. But he said he changed his mind, saying it would lead to chaos in the construction industry.

Political observers said the veto came in an effort to mollify conservative supporters of former California Gov. Ronald Reagan who is challenging Ford for the Republican presidential nomination.

Openly disappointed, Dunlop spent the last several weeks trying to determine whether the President's action undercut his effectiveness with labor. Aides had said Dunlop's decision would be based not on anger, but on a careful evaluation that the veto had left him in an unworkable position.

The President formally vetoed the picketing bill on Jan. 2, triggering the resignations Jan. 8 of the nine labor members of the Collective Bargaining Committee in Construction, which Dunlop headed. One union leader declared that Dunlop no longer spoke for the administration.

The veto was an embarrassment to Dunlop, 61, who had told union leaders and key congressmen that he expected Ford to sign the bill, based on earlier statements by the President that he favored the principle of the legislation.

Petition Drive Will Continue

The drive to get the 4,828 signatures required to call a grand jury investigation into the shooting death of two black Lincoln men will continue for another two weeks.

The petition drive which was to end Tuesday fell short of its goal, said Cynthia Grandberry of the Justice for Lewis Committee Tuesday.

The petition seeks an investigation into the shooting deaths of Sherdell Lewis on Sept. 24 and Elijah Childers on Feb. 1. Both men were shot by local law enforcement officers.

Under state law the petition organizers have 90 days to collect signatures of 4,828 registered voters in the county.

The 90-day period is counted from the date of the first signature submitted to the District Court. Therefore the committee can extend the 90 day limit by throwing out signatures collected early in the drive, thus making the date of the first signature later.

The committee will be meeting soon to make plans for gathering more signatures, Ms. Grandberry said.

Snow Falls In Sandhills

Central Nebraska's Sandhills area received snowfall early Tuesday, with up to five inches on the ground at Seneca, located in northwestern Thomas County.

Three inches of snow fell at Mullen and Taylor.

Temperatures Tuesday in the state ranged from a low of 11 degrees at Burwell to a high of 46, shared by Lincoln and Omaha.

Meanwhile, the National Weather Service issued its 30-day outlook for Nebraska, from mid-January to mid-February, calling for near normal temperatures and above average precipitation readings.



AP

Libyan Students Stage Protest

The Libyan Embassy in Washington, D.C., was the scene of a student protest Tuesday when between 50 to 100 Libyan students protested the actions of their government.

The actions, the students said, "resulted in the killing, wounding and arrest of a number of our brothers."

Operating Plan Revealed By Police Review Board

The Police Review Board Tuesday made available to the public its internal operating procedures.

The board, which completed its organizational meetings last week, was established to investigate citizen complaints against the Lincoln Police Department and forward recommendations to the mayor and City Council.

Thus far no complaints have been filed for the member board to deal with. Here are its operating procedures:

- Complaints of alleged misconduct, use of excessive force, abuse of authority or extreme discourtesy must be submitted to the city clerk's office within 45 days after an alleged occurrence, unless a criminal or civil action stemming from the complaint is pending.
- Complaint forms are available from the city clerk's office at the County-City Building.
- After a complaint is filed, the Police Dept. must respond in writing to the board within 10 days. After reviewing the complaint and the report from the Police Dept., the board will decide if there is sufficient evidence to hold a hearing.
- If a hearing is held, testimony from all witnesses will be taken under oath and the person lodging the complaint may be represented by an attorney.
- The officer the complaint is directed against may also be represented by an attorney. After both sides have presented their evidence, each party to the complaint may cross examine the other side, including witnesses. The board may question witnesses at any time and request any relevant evidence.
- All hearings will be conducted in open session although the board, in deliberating its decision, may go into executive session.

Chadron High School Evacuated

Chadron (AP) — A strong natural gas odor caused the evacuation of the Chadron High School Tuesday afternoon, but officials said there was no gas leak.

Kansas-Nebraska Natural Gas workers were filling odorant tanks near the school. Natural gas is odorless in its natural form, and the odorant is used to give the gas a smell as a safety precaution.

Officials said a lot of the odorant spilled into the atmosphere, and was taken into the school's ventilation system.

The area was checked, but no gas leaks were found, and students were given the rest of the afternoon off.

Extra-curricular activities continued, however.

King Data Expected

Washington (AP) — Atty. Gen. Edward Levi expects to get recommendations next month from Justice Department officials considering whether to prosecute FBI personnel involved in the harassment of slain civil rights leader Martin Luther King Jr.

Health Director Says Milk Controversy Over Cartons

By J.L. SCHMIDT
Star Staff Writer

City-County Health Board Director Dr. E.D. Lyman wants to stick to his guns in the milk grading controversy.

Lyman told the board of health Tuesday night that the proposed milk grade ordinance which has caused so much talk lately doesn't really raise a controversy about the type of milk being sold, but the cartons it is sold in.

In a memorandum to the board, Lyman specifically stated, among other things, that "Adoption of the proposed Grade A Milk Ordinance would in no way change the present practice of bottling Grade A milk in Grade B containers."

That statement came, Lyman said, after printed statements from Lincoln Dairy owner Harry Breslow who said if the ordinance passes he'll have to throw away some $10,000 worth of milk cartons labeled for Grade B.

Lyman had earlier acknowledged the fact that the dairy was bottling Grade A milk in the cartons and told the board, last month, that Breslow probably just wanted to use up the cartons.

Board member Dick Baker, also a city councilman, noted that the city body had sent the proposal back to the health board without approval because he was approached by Breslow and an attorney who asked for a chance to present their case to the health board at the next regular meeting in February.

Lyman assured the board that a recent study by the State Department of Agriculture showed only one dairy in Nebraska is producing Grade B milk and it is supplied by two producers. He added that the number of Grade B producers has never been big since "the differences in requirements which producers and processors must meet are negligible."

Assistant City Attorney William Blake threw some new light on the subject when he said Breslow contends he is producing Grade B milk. He added that a legal battle might brew since Breslow's attorney has cited the 1960 State Supreme Court ruling that the Legislature didn't have the right to ban the sale of a food product which is "wholesome, nutritious, healthful and fit for human consumption."

Lyman said, "Well, we're not inspecting any Grade B producers, and we should know who they are, because if they aren't inspected, that's serious."

Board member Dr. William Nye said, "We've got our feet in it, let's find out if we're right or wrong."

Board member Jan Gauger moved to table the matter pending an executive session. Following that session, according to Lyman, the group decided to wait until it has heard from Breslow at the next meeting before taking any further action.

Newman Re-Elected

Chicago (AP) — Ralph G. Newman, who was fined by a federal judge last week after being convicted of altering former President Richard Nixon's personal papers for a tax break, was re-elected unanimously as president of the Chicago Public Library board.

FREE PERSONALIZED CRYSTAL GLASSWARE

. . . when you add to your present savings . . . or open a NEW account!





INITIALS & STYLES OF YOUR CHOICE

JUST SAVE $1,000 or MORE!

A STUNNING GIFT . . . or charming crystal to grace your own table . . . designed and decorated by master craftsmen . . . with sheer rims, beautiful shape, weighted sham bottoms . . . the hallmark of fine crystal. ORDER SOON! And earn up to 8% interest!

TERM	RATE	ANNUAL YIELD
PASSBOOK	6.25	6.54
1-YEAR	6.75	7.08
2-YEARS	7.00	7.35
3-YEARS	7.25	7.63
4-YEARS	8.00	8.45

DOZENS OF LOVELY SETS & STYLES TO CHOOSE FROM! SEE THEM AT STATE SECURITIES, OR WRITE FOR FREE BROCHURE!

STATE SECURITIES

14TH & N STREET SELF-PARK BLDG. LINCOLN, NE. 68501 BOX 80609 402-477-4444

Chartered and Supervised by State Banking Department . . . since 1927

P.S.- Yes! We're still offering FREE plants for savings. NEW shipments almost every day!



WINTER: FAMILY TIME

also a time you need extra protection from us!

DRIED OUT? BY YOUR HEATING SYSTEM •

FOR COOL MOISTURE — AND COMFORT use a DeVilbiss 260 Humidifier

Operates for 20 hours without refilling

Reg. $13.43 now ONLY $8.97 While 40 last Model No. 260

VICKS VAPO RUB Reg. $1.69 3 oz. Special $1.23

new Johnson's disposable diapers For today's driest baby

Our Reg. $2.06 NEW BORN 30's $1.87

Our Reg. $1.76 TODDLER 12's $1.61

Our Reg. $2.29 OVERNITE 18's $2.07

TRIAMINIC Syrup 4 oz. Our Reg. $1.79 Now ONLY $1.19

ASCRIPTIN 500's Reg. $7.51 Special $4.77

CEPACOL Mouthwash 32 oz. Size Reg. $2.23 Special $1.17

POLAROID FILM Polacolor—2 Type 108 Reg. $5.43 Special $4.43

SURBEX-T 100's Reg. $7.47 Special $5.17

Dr. Scholl's Sheep Wool Fleece Insoles Reg. $1.75 Special 99¢

SQUIBB ASPIRIN 250's Reg. $1.11 Special 79¢

Diaperene Baby Wash Cloths Our Reg. $1.37 Special 83¢

Triaminicin Tablets 24's Reg. $1.54 Special 87¢

VI-DAYLIN Chewable Multiple Vitamins 100's Reg. $3.48 Special $1.93

MAALOX LIQUID 26 oz. Economy Size Mint Flavored Our Reg. $2.59 Special $2.09

Prices Good From Jan 14 thru Jan 18, 1976

Family DRUG

FREE PRESCRIPTION DELIVERY

48th AND VAN DORN 488-2375

CLOCK TOWER EAST 70th St. & A 489-3875

Be A Resolutionary!

Resolve to shop the Independent way in '76

1776 · AMERICA CELEBRATES · 1976

IGA DISCOUNT

WE SALUTE USA

The Independent Story . . .

Your Independent Retail Grocer knows that Independence is just as spirited in 1976 as it was in 1776. He owns his own store and is a part of your community, most of his interests going hand in hand with your own. It's his store and his community and he's proud of both . . .

He has banded together with other Independent Retailers like himself so they can buy at lower cost and pass the savings on to you.

He's in the store, which means you are his personal valued customer. He's ready to listen to you . . . ready to hear what you have to say . . . And, he can make decisions on the spot . . .

His store offers you a warm, friendly atmosphere complete with service and savings. It's always his pleasure to see a neighbor. So, make a resolution to shop with your Independent Retail Grocer today and everyday.

Dad's
Root Beer ½ gal. btl. **85¢**
Great Western
Beet Sugar 10-lb. pkg. **99¢**
Heinz
57 Sauce 10 oz. btl.
Karo
White Syrup
Mazola
Salad Oil 32 oz. btl.
IGA Juice
Pineapple 46 oz. can **69¢**
IGA Sauce
Cranberry 16 oz. can **37¢**

Kraft
Mayonnaise 16 oz. Jar **75¢**
Low Everyday Price
[illegible] **63¢**
Folgers 10 oz. pkg. **$2.89**
IGA Stewed
Tomatoes 16 oz. can **41¢**
[illegible] Snack Crackers 11 oz. pkg. **59¢**
IGA Regular or Iodized
Salt 26 oz. pkg. **14¢**

Sunshine Mini Oysters
Crackers 16 oz. pkg. **63¢**
Grape Jelly & Jam from
Welch's 20 oz. Jar **89¢**

We're Really Proud!
There are many items listed here, at our Everyday Low Discount Prices, that's PRIDE!!

Big 'G' Cereal
Trix 12 oz. box **88¢**
Everyday Priced
Nestea 3 oz. Jar **$1.59**
Dorothy Lynch Home Style
Dressing 16 oz. btl. **96¢**

Lemon Juice
Realemon 24 oz. btl. **75¢**
Semi-Sweet Morsels From
Nestle's 6 oz. pkg. **61¢**
Nestle's Quik
Chocolate 16 oz. pkg. **$1.08**
Van Camps
Pork & Beans 16 oz. can **31¢**

Your IGA Frozen Food Department Features LOW DISCOUNT PRICES

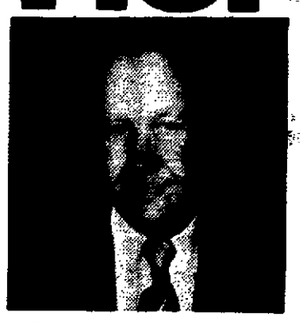
TV Brand
Grape Juice 2 12 oz. can **65¢**
Bird's Eye Frozen Peas, Corn or Mixed
Vegetables 16 oz. pkg. **59¢**
Good Value Crinkle Cut
French Fries 5-lb. pkg. **$1.59**
Rhodes Frozen White
Bread Dough 5—1-lb. Loaves **$1.49**
TV Brand Coffee
Coffee Creamer 16 oz. ctn. **29¢**

Everyday Discounts From Your IGA Dairy Dept.

Light Blend Quartered Spread
Imperial 1-lb. pkg. **63¢**
T-V Butter-Me-Not
Biscuits 9½ oz. pkg. **37¢**
Kraft Sliced American
Cheese 12 oz. pkg. **$1.27**
TV Brand Chilled
Orange Juice 24 oz. btl. **99¢**
Parkay
Margarine 1-lb. pkg. **57¢**
Kraft Shredded
Mozarella 8 oz. pkg. **67¢**

Mary Baker
Crackers 16 oz. pkg. **53¢**
Assorted or White Facial Tissue
Puffs 200 ct. pkg. **57¢**

P.S. Beef Selectors Sale



Meet Your P.S. Beef Selector
Ralph Smith . . .

*P.S. Beef is personally selected by men who know beef best. From beef graded U.S. Choice by the Federal government, our own selectors choose the best to bear the P.S. label. This double grading process means you can be sure P.S. Beef will be the tender, full-flavored kind your family likes best. And, every cut of P.S. Beef is True Value Trimmed of excess fat and bone before it is weighed, so you get more good meat for your money. True Value Trimmed P.S. Beef, combined with our meat identity labeling, gives you the assurance that you are getting the best meat buy for your family.



Prices on this Personally Selected Beef Good January 14-20

Clip and save with these coupon values from your IGA Discount Center

Valuable Coupon
Endust
99¢ without coupon **83¢** can
Good Thru Jan. 20 at IGA

Valuable Coupon
Vanish
Liquid 54¢ without coupon **39¢** 16 pkg.
Good thru Jan. 20 at IGA

Valuable Coupon
Vanish
Solid Bowl 99¢ Without coupon **71¢** 9 oz. can
Good thru Jan. 20 at IGA

Valuable Coupon
Gravy Train
$6.04 without coupon **$5.29** 25½ lb. bag
Good thru Jan. 20 at IGA

Valuable Coupon
Oat Flakes
Post Fortified 79¢ without coupon **66¢** 12 oz. pkg.
Good thru Jan. 20 at IGA

Gooch Budget Elbo
Macaroni 32 oz. pkg. **71¢**
Wilderness
Pie[illegible] 24 oz. **69¢**
Skippy
Dog [illegible] 25-lb. **$3.59**
Fam[illegible]
Detergent [illegible] **$4.25**
Ortega
Taco Shells 12 ct. pkg. **52¢**

NEWSPAPERARCHIVE®
NEWSPAPERARCHIVE®

Be A Resolutionary!

Resolve to shop the Independent way in '76

1776 · AMERICA CELEBRATES · 1976

IGA DISCOUNT WE SALUTE USA

The Independent Story . . .

Your Independent Retail Grocer knows that Independence is just as spirited in 1976 as it was in 1776. He owns his own store and is a part of your community, most of his interests going hand in hand with your own. It's his store and his community and he's proud of both . . .

He has banded together with other Independent Retailers like himself so they can buy at lower cost and pass the savings on to you.

He's in the store, which means you are his personal valued customer. He's ready to listen to you . . . ready to hear what you have to say . . . And, he can make decisions on the spot . . .

His store offers you a warm, friendly atmosphere complete with service and savings. It's always his pleasure to see a neighbor. So, make a resolution to shop with your Independent Retail Grocer today and everyday.

proud discount 76

Lemon Juice
Realemon 24 oz. btl. — 75¢

Semi-Sweet Morsels From
Nestle's 6 oz. pkg. — 61¢

Nestle's Quik
Chocolate 16 oz. pkg. — $1.08

Van Camps
Pork & Beans 16 oz. can — 31¢

Dad's
Root Beer ½ gal. btl. — 85¢

Great Western
Beet Sugar 10-lb. pkg. — $2.29

Heinz
57 Sauce 10 oz. btl. — 99¢

Karo
White Syrup 32 oz. btl. — $1.03

Mazola
Salad Oil 32 oz. btl. — $1.49

IGA Juice
Pineapple 46 oz. can — 69¢

IGA Sauce
Cranberry 16 oz. can — 37¢

Kraft
Mayonnaise 16 oz. Jar — 75¢

Low, Everyday Price
Cheerios 10 oz. pkg. — 63¢

Instant Coffee
Folgers 10 oz. pkg. — $2.89

Freeze-Dry
Butternut 4 oz. jar — $1.45

IGA Stewed
Tomatoes 16 oz. can — 41¢

Mary Baker Snack
Crackers 11 oz. pkg. — 59¢

IGA Regular or Iodized
Salt 26 oz. pkg. — 14¢

Sunshine Mini Oysters
Crackers 16 oz. pkg. — 63¢

Grape Jelly & Jam from
Welch's 20 oz. jar — 89¢

We're Really Proud!
There are many items listed here, at our Everyday Low Discount Prices, that's PRIDE!!

Big 'G' Cereal
Trix 12 oz. box — 88¢

Everyday Priced
Nestea 3 oz. jar — $1.59

Dorothy Lynch Home Style
Dressing 16 oz. btl. — 96¢

Your IGA Frozen Food Department Features LOW DISCOUNT PRICES

TV Brand
Grape Juice 2 12 oz. can — 65¢

Bird's Eye Frozen Peas, Corn or Mixed
Vegetables 16 oz. pkg. — 59¢

Good Value Crinkle Cut
French Fries 5-lg. pkg. — $1.59

Rhodes Frozen White
Bread Dough 5—1-lb. Loaves — $1.49

TV Brand Coffee
Coffee Creamer 16 oz. ctn. — 29¢

Everyday Discounts From Your IGA Dairy Dept.

Light Blend Quartered Spread
Imperial 1-lb. pkg. — 63¢

T-V Butter-Me-Not
Biscuits 9½ oz. pkg. — 37¢

Kraft Sliced American
Cheese 12 oz. pkg. — $1.27

TV Brand Chilled
Orange Juice 64 oz. btl. — 99¢

Parkay
Margarine 1-lb. pkg. — 57¢

Kraft Shreded
Mozarella 4 oz. pkg. — 67¢

Mary Baker
Crackers 16 oz. pkg. — 53¢

Assorted or White Facial Tissue
Puffs 200 ct. pkg. — 57¢

P.S. Beef Selectors Sale



Meet Your P.S. Beef Selector
Ralph Smith . . .

*P.S. Beef is personally selected by men who know beef best. From beef graded U.S. Choice by the Federal government, our own selectors choose the best to bear the P.S. label. This double grading process means you can be sure P.S. Beef will be the tender, full-flavored kind your family likes best. And, every cut of P.S. Beef is True Value Trimmed of excess fat and bone before it is weighed, so you get more good meat for your money. True Value Trimmed P.S. Beef, combined with our meat identity labeling, gives you the assurance that you are getting the best meat buy for your family.

Prices on this Personally Selected Beef Good January 14-20



Clip and save with these coupon values from your IGA Discount Center

Valuable Coupon
Endust
98¢ without coupon
83¢ 6 oz. can
Good Thru Jan. 20 at IGA

Valuable Coupon
Vanish
Liquid
54¢ without coupon
39¢ 16 oz. pkg.
Good thru Jan. 20 at IGA

Valuable Coupon
Vanish
Solid Bowl
86¢ Without coupon
71¢ 9 oz. can
Good thru Jan. 20 at IGA

Valuable Coupon
Gravy Train
$6.04 without coupon
$5.29 25 lb.
Good thru Jan. 20 at IGA

Valuable Coupon
Oat Flakes
Post Fortified
76¢ without coupon
66¢ 12 oz. pkg.
Good thru Jan. 20 at IGA

Gooch Budget Elbo
Macaroni 32 oz. pkg. — 71¢

Wilderness Cherry
Pie Filling 2 ct. pkgs. — 69¢

Skippy 1+1
Dog Food 25-lb. bag — $3.59

Family Size Tide
Detergent 50¢ off label 10 lb. 2 oz. — $4.25

Ortega
Taco Shells 10 ct. pkg. — 52¢

1776 · AMERICA CELEBRATES · 1976

IGA DISCOUNT

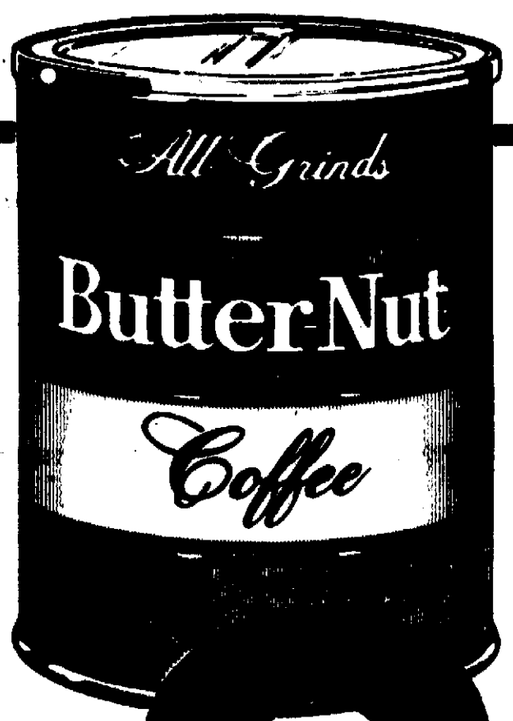
WE SALUTE USA

Prices Effective Jan. 14-20
Right to Limit Reserved

COLOR

BC A Resolutional disc

Resolve to shop the Independent way in '7



Regular, Drip or Electric Perk

$3.49

3-lb. can
Limit: One Per Customer

Good Value Orange
Breakfast Drink 17 oz. Jar **$1.39**

Everyday Discount Price!
Coffee-Mate 11 oz. Jar **95¢**



12 Varieties

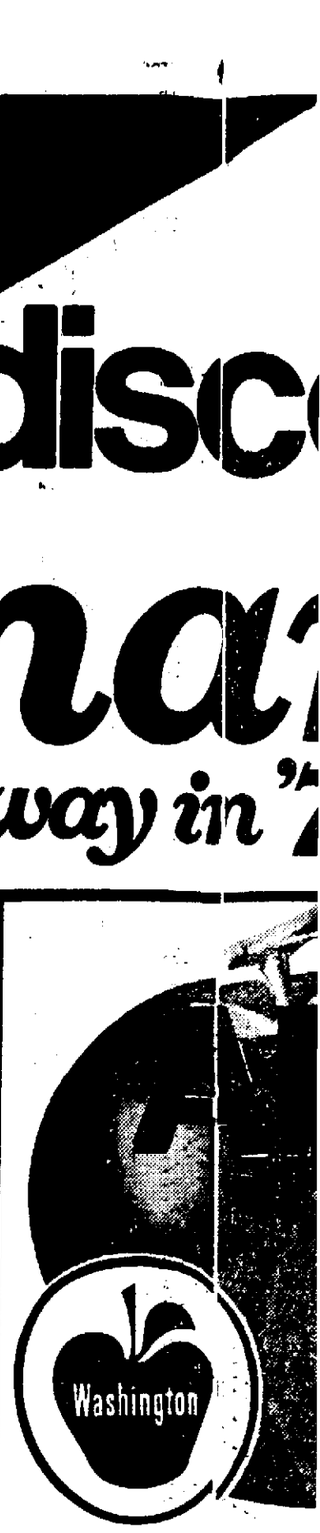
49¢ pkg.

IGA
Long Spahetti 12 oz. pkg. **39¢**
Plain, Meat or Mushroom
Ragu Sauce 15½ oz. Jar **59¢**



Spin Blend Salad Dressing

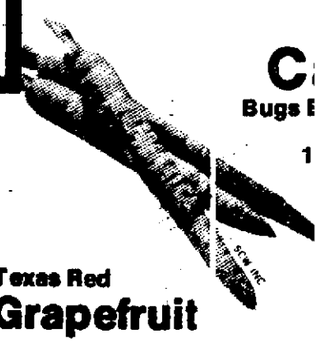
32 oz. btl. **79¢**



Fancy Red or Golden Delicious

Family Choice
U.S. # 1 R

California Grown
Sunkist T



Texas Red
Grapefruit

California
Broccoli

Stokely Corn



Whole Kernel or Cream Style

3 17 oz. cans **$1**

Lux Liquid



20¢ off label

32 oz. btl. **99¢**

Tomato Juice



First Pick Brand

49¢

46 oz. can

WE WELCOME FOOD STAMP CUSTOMERS

Morton
Chili with Beans 15 oz. can **49¢**
IGA Brand
Wheat Bread 16 oz. loaf **49¢**
Good Value
Halved Pears 16 oz. can **35¢**
Good Value Imitation-Creamy or Chunky
Peanut Butter 2½ lb. can **$1.67**

Good Value
Whole Oysters 5 oz. can **59¢**

First Pick
Salad Mustard 12 oz. **29¢**

Keebler Zesta
Saltines 16 oz. pkg. **59¢**

We're Proud of Everyday Discount Prices

Good Value
Strawberry Preserves 18 oz. Jar **69¢**
Lucky Leaf
Apple Pie Filling 21 oz. can **73¢**
Gooch
Thin Spaghetti 16 oz. pkg. **53¢**
Gooch
Elbo Macaroni 16 oz. pkg. **53¢**
Gooch Medium, Wide, X-Wide
Budget Noodles 16 oz. pkg. **59¢**

More Discou

Heinz
57 Sauce
Quaker
Quick Oats
Bath Tissue-3 color a
Charmin T issue
Carnation
Instant Milk
Quaker
Life Cereal

Morton
Frozen Dinners



7 Varieties 10 to 12 oz pkg.

49¢

3 varieties
Refrigerated Cookies 16 oz. pkg. **89¢**

Orange Juice
100% Fresh Frozen Florida
6 oz. can **25¢**

Frozen 9"
Pie Shells 2 Ct. pkg. **49¢**

Frozen 20 oz. pkg.
French Fries **39¢**

ICE CREAM
IGA Brand
½ gal. ctn. **99¢**

Good Value Soft Margarine



43¢

1-lb. tub

7 flavors
Yogurt 8 oz. can **33¢**

Cinnamon
Rolls 9 Ct. pkg. **49¢**

Frozen
Bread Dough 5-1-lb. loaves **$1.19**

Gold Medal Flour



Enriched All purpose

25-lb. bag **$3.49**

IGA PROUD DISCOUNT PRICES!	IGA PROUD DISCOUNT PRICES!	IGA PROUD DISCOUNT PRICES!	IGA PROUD DISCOUNT PRICES	IGA PROUD DISCOUNT PRICES!	IGA PROUD DISCOUNT PRICES!	IGA PROUD DISCOUNT PRICES!
B & R IGA 1705 Washington St	BETHANY IGA 1432 No. Cotner Blvd	MR. B IGA 27th and Hiway 2	MR. B IGA 48th & Van Dorn St	MR. B DOWNTOWN IGA [illegible] & N Streets	MR. B EAST IGA 7041 O Street	DEMMA'S IGA 70th & A Streets

NEWSPAPERARCHIVE®
NEWSPAPERARCHIVE®

1776 AMERICA CELEBRATES 1976

IGA DISCOUNT

WE SALUTE USA

Prices Effective Jan. 14-20
Right to Limit Reserved

COLOR

Be A Resolutionary!

Resolve to shop the Independent way in '76

proud discount 76

COLOR



Regular, Drip or Electric Perk

$3.49 3-lb. can

Limit: One Per Customer



12 Varieties

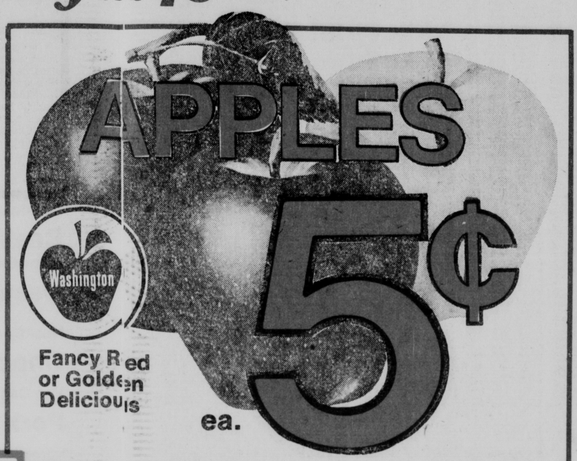
49¢ pkg.

IGA
Long Spahetti 12 oz. pkg. 39¢
Plain, Meat or Mushroom
Ragu Sauce 15½ oz. Jar 59¢



Spin Blend Salad Dressing

32 oz. btl. **79¢**



APPLES

Fancy Red or Golden Delicious

5¢ ea.

Good Value Orange
Breakfast Drink 17 oz. Jar $1.39
Everyday Discount Price!
Coffee-Mate 11 oz. Jar 95¢

Keebler Zesta
Saltines 16 oz. pkg. 59¢

Morton
Chili with Beans 15 oz. can 49¢
IGA Brand
Wheat Bread 16 oz. loaf 49¢
Good Value
Halved Pears 16 oz. can 35¢
Good Value Imitation-Creamy or Chunky
Peanut Butter 2½ lb. can $1.67

WE WELCOME FOOD STAMP CUSTOMERS

Family Choice
U.S. # 1 Russet Potatoes 10-lb. bag 98¢

California Grown
Sunkist Tangerines lb. 25¢

Carrots
Bugs Bunny-California
1-lb. pkg. 19¢

Oranges
Sunkist Navel
4-lb. bag 89¢

Texas Red
Grapefruit ea. 15¢

Texas Cucumbers or Large Green
Peppers ea. 25¢

California
Broccoli ea. 49¢

Texas Green
Cabbage lb. 19¢

Stokely Corn

Whole Kernel or Cream Style

3 17 oz. cans $1

Lux Liquid

20¢ off label

32 oz. btl. 99¢

Tomato Juice



First Pick Brand

49¢ 46 oz. can

Good Value
Whole Oysters 8 oz. can 59¢

First Pick
Salad Mustard 16 oz. Jar 29¢

We're Proud of Everyday Discount Prices

Good Value
Strawberry Preserves 18 oz. Jar 69¢
Lucky Leaf
Apple Pie Filling 21 oz. can 73¢
Gooch
Thin Spaghetti 16 oz. pkg. 53¢
Gooch
Elbo Macaroni 16 oz. pkg. 53¢
Gooch Medium, Wide, X-Wide
Budget Noodles 16 oz. pkg. 59¢

More Discounts Every day!

Heinz
57 Sauce 10 oz. btl. 99¢
Quaker
Quick Oats 42 oz. pkg. $1.03
Bath Tissue-3 color assortments
Charmin Tissue 4 Rolls 84¢
Carnation
Instant Milk 8 qt. pkg. $1.97
Quaker
Life Cereal 20 oz. pkg. 98¢



Cat Food
9 Lives—5 Varieties
5 6½ oz. cans $1

Bounce Fabric Softener
New! 10¢ off label 20 ct. pkg. 79¢

Gold Medal Flour

Enriched All purpose



25-lb. bag **$3.49**

Compare These Discount Prices

3 flavors
Hot Cocoa Mix 12 env. pkg. $1.10
Ellis
Chili Beans 14 oz. can 33¢
Regular-Super
Tampex 40 ct. pkg. $1.59
Lipton
Tea Bags 48 ct. pkg. 94¢
Kellogg's
Rice Krispee's 13 oz. pkg. 81¢
Shortening
Crisco 3-lb. can $1.59

Morton
Frozen Dinners



7 Varieties 10 to 12 oz. pkg.

49¢

3 varieties
Refrigerated Cookies 16 oz. pkg. 89¢

Orange Juice
100% Fresh Frozen Florida
6 oz. can 25¢

Frozen 9" Pie Shells 2 Ct. pkg. 49¢

Frozen 20 oz. pkg.
French Fires ea. 39¢

ICE CREAM
IGA Brand
½ gal. ctn. 99¢

7 flavors
Yogurt 8 oz. ctn. 33¢

Cinnamon Rolls 9½ oz. pkg. 49¢

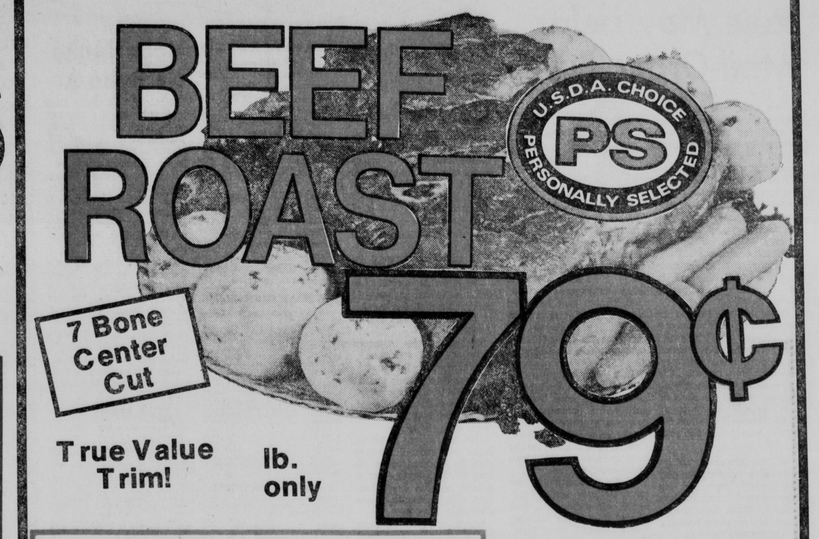
Frozen
Bread Dough
5-1-lb. loaves $1.19



Good Value Soft Margarine

43¢ 1-lb. tub

BEEF ROAST



7 Bone Center Cut

True Value Trim!

lb. only **79¢**

USDA Choice Boneless
Beef Briskets lb. $1.19

USDA Choice PSW/TVT From Beef Rib
Rib Steaks lb. $1.79

Not less than 70% lean

GROUND BEEF

lb. **68¢**

Morrell Franks
All Meat or All Beef
12 oz. pkg. 69¢

Brown & Serves
Swift-All Flavors
8 oz. pkg. 89¢

USDA Choice Freezer Fillers

PSW/TVT 250-300 lbs.
Beef Sides lb. 89¢
PSW/TVT 125-150 lbs.
Forequarters lb. 80¢
PSW/TVT 125-150 lbs.
Hindquarters lb. $1.05

All Orders Cut & Wrapped Free!!

Boneless
Stew Meat lb. $1.19
Wilson Variety Pack
Lunch Meat 12 oz. pkg. $1.29
USDA Choice PSW/TVT Small End
Rib Roast From Beef Rib lb. $1.89

Armour Western Vac Pak

BACON

$1.19 1-lb. pkg.

Arm Cut Chuck Roast

USDA Choice-PSW/TVT-From Beef Arm.

lb. only **99¢**

Beef
Short Ribs From Beef Chuck lb. 69¢
USDA Choice PSW/TVT-Boneless
Chuck Roast lb. $1.29

DON'T MISS . . .

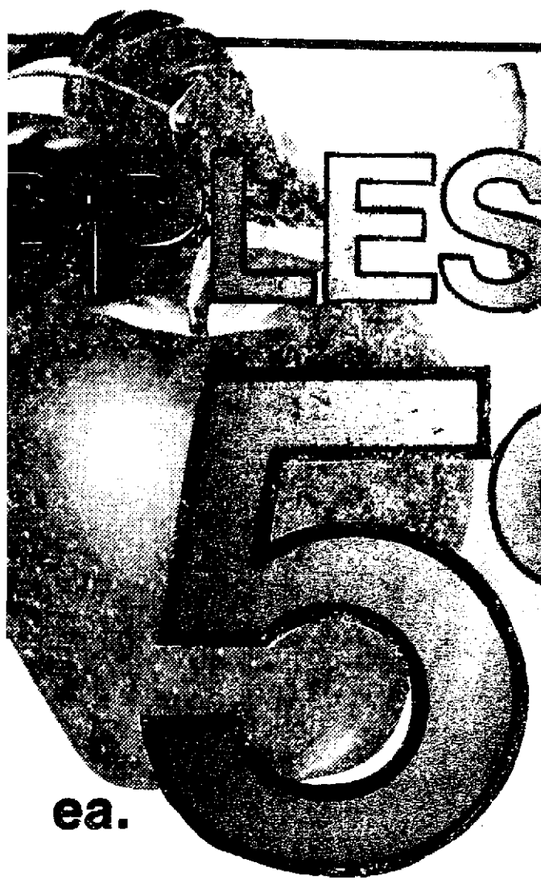
THE PRECEDING PAGE OF SPECIAL VALUES AND LOW DISCOUNT PRICES! . . .

IGA PROUD DISCOUNT PRICES!	IGA PROUD DISCOUNT PRICES!	IGA PROUD DISCOUNT PRICES!	IGA PROUD DISCOUNT PRICES	IGA PROUD DISCOUNT PRICES!	IGA PROUD DISCOUNT PRICES!	IGA PROUD DISCOUNT PRICES!	IGA PROUD DISCOUNT PRICES!	IGA PROUD DISCOUNT PRICES!	IGA PROUD DISCOUNT PRICES!	IGA PROUD DISCOUNT PRICES!
B & R IGA 1705 Washington St.	BETHANY IGA 1432 No. Cotner Blvd.	MR. "B" IGA 27th and Hiway 2	MR. "B" IGA 48th & Van Dorn St.	MR. "B" DOWNTOWN IGA 10th & N Streets	MR. "B" EAST IGA 7041 "O" Street	DEMMA'S IGA 70th & A Streets	FOOD KING IGA 1920 West "O" St.	KLEIN'S IGA 815 South 11th St.	LEROY'S IGA 13th & High St.	DON & GERRY'S IGA 1216 No. 10th St.	WAGNER IGA 33rd & "A"

IGA

proud ount 76 ry!

76



usset Potatoes 10-lb. bag 98¢

angerines lb. 25¢

arrots Bunny-California 1-lb. pkg. 19¢

Oranges Sunkist Navel 4-lb. bag 89¢

ea. 15¢ Texas Cucumbers or Large Green Peppers ea. 25¢

ea. 49¢ Texas Green Cabbage lb. 19¢

nts Everyday!

10 oz. btl. 99¢

42 oz. pkg. $1.03

sortments 4 Rolls 84¢

8 qt. pkg. $1.97

20 oz. pkg. 98¢

9-Lives Cat Food
9 Lives—5 Varieties
5 6½ oz. cans $1

Bounce Fabric Softener
New! 10¢ off label
20 ct. pkg. 79¢

Compare These Discount Prices

3 flavors Hot Cocoa Mix	12 env. pkg.	$1.10
Ellis Chili Beans	14 oz. can	33¢
Regular-Super Tampex	40 ct. pkg.	$1.59
Lipton Tea Bags	48 ct. pkg.	94¢
Kellogg's Rice Krispee's	13 oz. pkg.	81¢
Shortening Crisco	3-lb. can	$1.59

BEEF ROAST

U.S.D.A. CHOICE PS PERSONALLY SELECTED

7 Bone Center Cut

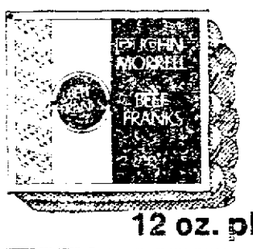
True Value Trim!

lb. only 79¢

USDA Choice Boneless
Beef Briskets lb. $1.19

USDA Choice PSW/TVT From Beef Rib
Rib Steaks lb. $1.79

Morrell Franks



All Meat or All Beef
12 oz. pkg. 69¢

Brown & Serves
Swift-All Flavors
8 oz. pkg. 89¢

USDA Choice Freezer Fillers

PSW/TVT 250-300 lbs.
Beef Sides lb. 89¢

PSW/TVT 125-150 lbs.
Forequarters lb. 80¢

PSW/TVT 125-150 lbs.
Hindquarters lb. $1.05

All Orders Cut & Wrapped Free!!

Not less than 70% lean

GROUND BEEF

lb. 68¢

Boneless
Stew Meat lb. $1.19

Wilson Variety Pack
Lunch Meat 12 oz. pkg. $1.29

USDA Choice PSW/TVT Small End
Rib Roast From Beef Rib lb. $1.89

Armour Western Vac Pak

BACON

$1.19

1-lb. pkg.

Arm Cut Chuck Roast
USDA Choice-PSW/TVT-From Beef Arm.

lb. only 99¢

Beef
Short Ribs From Beef Chuck lb. 69¢

USDA Choice PSW/TVT-Boneless
Chuck Roast lb. $1.29

IGA

FOOD KING IGA
1920 West "O" St.

KLEIN'S IGA
815 South 11th St.

LENOT'S IGA
13th & High St.

NEWSPAPERARCHIVE®

NEWSPAPERARCHIVE®

JAN 14

—Staying Ahead—

Rule May Help Mail-Order Buyer



Jane Bryant Quinn

By JANE BRYANT QUINN

New York — If you've ever waited . . . and waited . . . and waited for something you ordered by mail, you probably vowed never to shop that way again. But with any luck, a new Federal Trade Commission regulation will prod tardy mail-order merchants into sending you the goods within a reasonable length of time — or at least warning you the shipment will be delayed.

Effective Feb. 2, the mail-order industry will have to operate under the following rules:

(1) Goods will have to be shipped within 30 days of receipt of a properly completed order, unless a longer waiting period has been specified in the advertisement. For a cash sale, this means 30 days from the day the company receives your check or money order. If you're buying on credit, it means 30 days from the day the item is charged to your account.

(If the merchant delays charging your account, you may have to wait longer than you expected for the goods. But he's being penalized, too, since he hasn't yet been able to make use of your money.)

(2) If delivery can't be accomplished within the required period, you must be notified of the delay and given an opportunity to cancel at no cost to yourself. Merchants probably will include a postage-paid postcard with their notices of delay, to facilitate cancellation. If they don't hear from you, they are entitled to assume that you're willing to wait for another 30 days.

(3) If, 30 days later, they still can't ship the goods, they have to treat the order as having been canceled. It can be kept on the books only if they get your positive consent — in effect, a reorder of the merchandise. If you don't communicate with the company at all, you should automatically receive a refund.

(4) Refunds must be mailed within seven days of cancellation. With a credit sale, any charges to your account must be removed within one billing cycle.

(5) The new regulation does not apply to merchandise ordered by telephone. If a company you're unfamiliar with gives you a choice of mailing your order or calling a toll-free number, you might consider using the mail, so you'll have some protection.

(6) The regulation does not cover services; services connected with merchandise, such as mail-order photo finishing; magazines and other serial shipments (except for the initial order); seeds and growing plants; "negative option sales," such as book clubs, where you agree to buy merchandise regularly unless notifying the company to the contrary.

Nor does it apply to COD orders. However, even where contract law might seem to bind you to accepting a COD order delivered months after you needed it, you can refuse the order at the door and, as a practical matter, probably won't hear from the company again, says the FTC's Walter Diercks.

(7) If a company runs afoul of the new rule, Diercks suggests that you write, reminding them of their obligations. If a couple of weeks goes by without a response, write a letter explaining what happened to the Bureau of Consumer Protection, FTC, Washington, D.C. 20580.

You'll receive a form letter in reply, explaining that the FTC can't represent you personally. But the name of the violator will be put on file. If a number of complaints come in about the same company, it could lead to a lawsuit — and consumers inconvenienced by negligent delivery would share in any court-awarded damages.

Furthermore, a copy of your letter will be sent to the Post Office's Consumer Advocate's Office, which tries to help people recover money from mail-order merchants who have bilked them.

One tip on recovering the money yourself: if you paid by check, the name of the bank that cashed it will probably be legible on the cancellation mark. If letters to the company bring no response, write or call the bank's legal office.

(c) 1976, The Washington Post Company



LIFE INSURANCE TO HELP PAY
BURIAL EXPENSE
$500 to $5000*
EVERYONE ACCEPTED
BETWEEN AGES 46-87
*Depending on age
NO SALESMAN WILL CALL
Write and give us your date of birth
LIFE OF AMERICA INSURANCE CORP of BOSTON
40 Broad St., Boston, Mass. 02109, Dept. 26-LS
OR CALL TOLL FREE: 800-225-1780

Could you build and manage a branch office in Lincoln for a major New York Stock Exchange Member Firm?

We would like to expand our coverage of the Lincoln marketing area. If you're the one person out of a hundred capable of recruiting, motivating and managing a group of eight to ten account executives while maintaining a reasonable production yourself, we would like to talk with you.

You will be supported by a dedicated team of marketing specialists, offering a broad range of investment products and services, and your compensation will be geared to a highly competitive schedule of commissions and bonus.

Please submit resume in confidence to...

Journal Star
Box 985

Markets...Business

Dow Ind.: —9.45

Market Posts First Decline Of New Year

NEW YORK (AP) — The stock market recorded its first decline of the new year Tuesday in a head-on clash of buyers and profit takers that resulted in the second highest trading session in the history of the New York Stock Exchange.

NYSE turnover came to 34.53 million shares, just short of the 35.16 million-share record established last Feb. 13.

The Dow Jones average of 30 industrial stocks, up nearly 70 points in the first seven sessions of 1976, dropped back 9.45 to 912.94.

Declining issues outpaced gainers 916 to 631 among the 1,929 traded on the Big Board.

The crush of activity that hit the market from the opening left the exchange's ticker tape running as much as 28 minutes late at one stage.

That time lag was by far the largest ever under the present setup for reporting trades. On April 10, 1968, the tape ran 41 minutes late, but some procedures used in running it now were not in effect then.

Analysts noted that the trades in other markets of NYSE-listed issues which were added to the tape last June contributed substantially to its inability to keep up.

They also noted, however, that the lag seemed to betoken a large number of the kind of small trades normally associated with individual investors rather than the big institutions.

Brokers saw the market's turbulence as the result of a full-force meeting of conflicting elements in the market place. On one side were buyers encouraged by a continued decline in interest rates and by the market's display of strength so far this year.

Gold-Silver

New York (UPI) — Foreign and domestic gold prices Tuesday:

London — morning fixing, 135.60 down 1.05; afternoon fixing, 132.00 down 4.65.

Paris (free market) 135.41 down 3.49.

Frankfurt 136.00 down 1.05.

Zurich 132.00 down 4.62.

New York — Handy and Harman, noon 132.10 down 4.80. Engelhard, base price for refining settling and unfabricated gold 132.50 down 4.65 per troy ounce. Selling price, fabricated gold 135.81 down 4.79 per troy ounce.

New York (UPI) — Handy and Harman Tuesday quoted silver at $4.185 per fine ounce down 8 cents.

Engelhard quoted a silver base price of $4.185 down 8 cents and a price for fabricated silver of $4.29 down 8.2 cents.

Gold Futures

New York (UPI) — Gold futures traded Tuesday on the New York Mercantile Exchange and the New York Commodity Exchange.

Estimated volume 2,387 contracts.

Chicago (UPI) — Gold futures traded Tuesday on the Chicago Board of Trade and the Chicago Mercantile Exchange.

NY MERCEX	Close	Prev.
Jan	131.00	136.00
Feb	131.00	136.00
Mar	131.40	137.40
May	133.80	138.60
Jly	135.00	139.40
Sep	136.40	140.80
Dec	138.80	144.00
Jan	139.60	144.20

Sales 27 contracts.

NY COMEX	Close	Prev.
Jan	131.80	136.40
Feb	132.00	136.90
Mar	132.50	137.50
Apr	132.90	138.00
Jun	134.00	139.20
Aug	135.30	140.60
Oct	136.50	142.00
Dec	137.70	143.40
Feb	139.00	144.90
Apr	140.40	146.50

CHICAGO BOT	Close	Prev.
Jan	131.00	136.50
Feb	131.20	136.80
Mar	131.50	137.00
May	132.70	138.50
Jly	133.90	139.80
Sep	135.10	141.20
Nov	136.30	142.50
Jan	137.50	144.00

CHICAGO MERCEX	Close	Prev.
Mar	132.20	137.20
Jun	133.60	138.80
Sep	135.80	141.00
Dec	138.10	143.70
Mar	140.30	146.30

Estimated volume 2,785 conhrsets.

Intent To Drill Notices Filed

Listed are the notices of intent to drill oil wells in Nebraska filed with the Nebraska Oil and Gas Conservation Commission for the week of January 5, 1976.

The wells (operator, name of well, location, contractor and API number) include:

1. Oxford Exploration Company and Banner Drilling Company #1 Singleton, C SE NE Section 30, T. 17 N., R. 53 W., Banner County — Wildcat — c/Banner Drilling Co. (5,800' "J" sand) 26 007 21339.

2. Sage Oil Company #1 Olsen, SE NE (1,830' FNL, 510' FEL) Section 4, T. 12 N., R. 51 W., Cheyenne County — W. Sidney Field — c/Exeter Drilling Northern, Inc. (5,200' "J" sand) 26 033 21633.

3. Kimbark Operating Company, Caribou Four Corners and Warren J. Hancock, #1 Thienhardt, C SW NE Section 29, T. 17 N., R. 54 W., Banner County — Vowers Field — c/Exeter Drilling Northern, Inc. (5,900' "J" sand) 26 007 21340.

4. Kimbark Operating Company #2 Carl, SW NE (200' NE of C SW NE) Section 11, T. 19 N., R. 51 W., Morrill County — Bridgeport Field — C/Exeter Drilling Northern, Inc. (4,500' "J" sand) 26 123 21215.

5. Kimbark Operating Company #1 State Phoenix, SE SW (200' N of C SE SW) Section 27, T. 20 N., R. 51 W., Morrill County — Wildcat — c/Exeter Drilling Northern, Inc. (4,500' "J" sand) 26 123 21216.

6. Kimbark Operating Company #1 Colossal, C SW NE Section 10, T. 21 N., R. 53 W., Scotts Bluff County — Wildcat — C/Exeter Drilling Northern, Inc. (4,500' "J" sand) 26 157 21442.

7. Chandler and Associates, Inc., #37 Aue Unit, SW SE Section 14, T. 15 N., R. 55 W., Kimball County — Aue-Griffith Field — C/Exeter Drilling Northern, Inc. (5,250' "J" sand) 26 105 21540.

8. Devon Corporation, Miller & Christensen and Gear Drilling Company #1 Grubbs, C NW SW Section 13, T. 17 N., R. 56 W., Banner County — Grubbs Field — c/Gear Drilling Co. (6,600' "J" sand) 26 007 21341.

9. R. D. Brew and Triangle "J" Oil Company #1 Maxwell Estate, C NW SW Section 11, T. 12 N., R. 52 W., Cheyenne County — Hendricks Field — C/Gear Drilling Co. (5,300' "J" sand) 26 033 21634.

10. Big Piney Oil and Gas Company #1 Mack, NW NW Section 9, T. 2 N., R. 15 E., Richardson County — Wildcat — c/Mendenhall Drilling Co. (2,500' Hunton) 26 147 21061.

Expired Permit

Deer Creek Exploration, Inc., #1 Layon, SW NE SW Section 36, T. 3 N., R. 16 E., Richardson County — Wildcat 26 147 21053.

Amended Location

Devon Corporation and Banner Drilling Company #1 Worthman, et al, C SW NE Section 8, T. 21 N., R. 55 W., Scotts Bluff County — Wildcat — C/Banner Drilling Co. (5,300' "J" sand) 26 157 21138.

Markets At A Glance

New York (AP) —

New York Stock Exchange: 631 advances, 916 declines.

Most active Citicorp, 29⅜ —½

Sales: 34,530,000

Index: 50.61 —0.38

Bonds $30,690,000

American Stock Exchange: 337 advances, 359 declines.

Most active Kewanee In 18⅛ +2⅛

Sales: 3,228,265

Index: 89.99 —.24

Bonds $1,826,000

Chicago:

Wheat — Lower.

Corn — Higher.

Oats — Higher.

Soybeans — Lower.

DOW JONES STOCKS-BONDS

New York (UPI) — Dow Jones closing averages:

Stock	High	Low	Close	Chg.
30 Ind	930.26	909.40	912.94	—9.45
20 Trn	190.26	186.24	187.11	—1.30
15 Utl	89.47	87.81	88.29	—0.41
65 Stk	285.39	279.24	280.44	—2.44

Transactions in stocks used in averages:

	Tuesday	Monday
Indus	2,871,600	2,189,900
Trnsp	705,400	645,500
Utils	446,300	528,400
65 Stk	4,023,300	3,363,800

Bond	Close	Chg.
40 Bonds	70.27	+0.21
10 1st Rails	49.12	unch.
10 2nd Rails	62.33	+0.35
10 Utils	89.66	+0.28
10 Indus	79.96	+0.20

Dow Jones commodity futures index (1924-36 average equals 100) closed at 296.37 off 0.79.

15 MOST ACTIVE STOCKS

NEW YORK (UPI) — The 15 most active stocks traded on the New York Stock Exchange Tuesday.

	Sales	Cloye	Chg.
Citicorp	537,200	29⅜	— ½
R C A Corp	346,800	21⅜	— ¼
Texaco Inc	304,800	25⅜	— ⅛
Aztec Oil&Gs	304,300	27⅞	+ ⅛
Avnet Inc	285,000	13⅜	+ ⅛
Am Tel&Tel	250,700	52⅝	+ ⅜
Polaroid Crp	237,500	34½	— 1¾
General Mtrs	229,700	60¾	— 1
Xerox Corpn	228,500	55⅜	— 1⅝
Gulf Oil Crp	226,500	22⅜	+ ½
Kresge S S	208,900	34⅝	— ⅜
Am Hm Prd	194,500	32¾	+ ⅛
Burroughs	186,200	90⅞	+ ½
Avon Prdcts	181,000	36¾	— ⅝
Philip Morris	171,400	56	— 2¼

NEW YORK STOCK SALES

New York (AP) — N.Y. Stock sales

Approx final total	34,530,000
Previous day	30,432,330
Week ago	31,274,480
Month ago	18,353,180
Year ago	16,610,600
Two years ago	13,246,410
Jan 1 to date	217,218,240
1975 to date	156,716,700
1974 to date	172,943,380

STANDARD & POOR'S

New York (AP) — Standard & Poor's 500 Stock Index:

	High	Low	Close	Chg.
425 Indus	109.06	106.47	106.97	—.88
15 Rails	41.37	40.61	40.83	—.14
60 Utils	47.22	46.27	46.60	—.20
500 Stocks	97.39	95.11	95.57	—.76

AP COMMODITY INDEX

New York (AP) — The Associated Press weighted wholesale price index of 35 commodities advanced to 357.10.

Previous Day 355.46, Week ago 352.11 Month ago 352.17, Year ago 345.54.

	1975-76	1974	1973	1972
High	368.57	388.28	351.71	232.28
Low	335.64	331.97	231.53	194.22

(1926 average equals 100)

Wheat, Soybean Futures Decline

Chicago (AP) — Wheat and soybean futures prices declined on the Chicago Board of Trade Tuesday.

There appeared to be little outside influence on the market.

A decline in silver futures at the opening appeared to have a weakening effect on the grain and soybean complex markets.

In addition, high closing prices in soybean and soybean oil prices Monday sparked profit-taking in those commodities in early dealings.

Soybeans declined almost 10 cents a bushel, soybean meal was lower and soybean oil prices were mixed.

Cold futures, declined.

Chicago Futures Range

CHICAGO (UPI) — Grain Futures Range:

	Open	High	Low	Close	Prev.
WHEAT:					
Mar	3.59	3.61½	3.56½	3.60	3.62
May	3.67	3.68	3.63	3.66	3.68½
Jly	3.69	3.71½	3.66	3.69	3.69½
Sep	3.76½	3.77	3.73	3.75	3.77
Dec	3.85	3.85	3.81½	3.83¾	3.84
CORN:					
Mar	2.70	2.71½	2.69½	2.70¼	2.70
May	2.77	2.77½	2.75¾	2.77	2.75¾
Jly	2.81	2.81¼	2.79¾	2.80¾	2.79½
Sep	2.78	2.78½	2.77¼	2.78	2.77½
Dec	2.70	2.71¼	2.69½	2.70½	2.69¾
Mar	2.76	2.77¼	2.75½	2.76¾	2.76
OATS:					
Mar	1.55	1.56¾	1.54½	1.56½	1.55
Jly	1.46	1.47¾	1.46	1.47¾	1.45½
Sep	1.45½	1.46¾	1.45½	1.46¾	1.45
SOYBEANS:					
Jan	4.80	4.83½	4.75¼	4.76½	4.81
Mar	4.86	4.91	4.82	4.82½	4.88½
May	4.95	4.99	4.90½	4.92	4.96
Jly	5.03	5.05½	4.97½	4.98½	5.04½
Aug	5.04	5.08	5.01½	5.02	5.07
Sep	5.08	5.12	5.05	5.07	5.14
Nov	5.11	5.17	5.09½	5.10	5.17
Jan	5.19	5.23½	5.16	5.16	5.22
SOYBEAN MEAL:					
Jan	17.10	17.25	16.85	17.10	17.20
Mar	17.25	17.40	17.01	17.25	17.28
May	17.35	17.55	17.20	17.45	17.47
Jly	17.55	17.75	17.35	17.65	17.65
Aug	17.65	17.75	17.45	17.75	17.75
Sep	17.65	17.90	17.55	17.80	17.80
Oct	17.70	17.90	17.65	17.80	17.80
Dec	17.70	17.95	17.70	17.85	17.90
SOYBEAN MEAL:					
Jan	131.80	132.00	130.00	130.00	131.80
Mar	137.90	137.90	135.20	135.50	137.50
NEW:					
Mar	132.50	134.20	132.00	132.00	133.00
May	137.00	138.00	135.00	135.00	137.00
Jly	139.50	140.00	137.50	137.50	139.00
Aug	141.00	141.50	140.00	140.00	141.00
Sep	142.50	142.50	140.50	140.50B	141.00
Oct	143.00	143.00	140.00	140.00	141.50
Dec	...	...	...	140.50B	142.00

B—Bid.

Hogs Make Comeback

OMAHA, Neb. (AP)—Hogs made somewhat of a comeback on the Omaha livestock market Tuesday, but for the most part, Monday's slow carcass trade held a damper on cattle sales.

Tuesday's hog run was estimated at about 4,500 head. Barrows and gilts turned fully steady to 50-cents higher in fairly active trade, with topgrading butchers bulking from $49.50-$50.00.

There were about 5,000 cattle and calves on offer. Steers turned moderately active after a slow opening, and trended steady to 25-cents lower. Heifers also saw moderate activity; choice stock trending mostly steady, while others earned a call of weak to 25-cents lower.

Cows trended 50-cents to $1.00 lower in moderately active trade.

Omaha

OMAHA, Neb. (AP)(USDA)—Livestock quotations Tuesday:

Hogs: 4,500; barrows and gilts fairly active, fully steady to 50 higher; U.S. 1-3, 200-240 lb 49.50-50.00, some sorted lot, 1-2, 210-240 lb 50.25-50.50; sows steady to 50 higher; 350-600 lb 41.00-42.00.

Cattle and calves: 5,000; steers moderately active after slow opening, steady to 25 lower; heifers moderately active, choice mostly steady, others weak to 25 lower; cows moderately active, 50-1.00 lower; 2 short loads choice and prime 1,150 lb steers 44.75; a load choice 1,150 lb 44.00; choice 975-1,225 lb 42.25-43.50; good and low-choice 38.00-42.50; choice 850-1,050 lb heifers 41.50-42.50; some mostly choice 800-850 lb 41.00-41.25; part load choice and prime 1,050 lb 42.50; utility and commercial cows mainly 21.00-23.00, a few 23.25-23.75; canner and cutter 16.50-21.50.

Sheep: 300; wooled slaughter lambs steady to 25 higher, few slaughter ewes steady; choice, few prime, 90-100 lb wooled lambs 50.00-50.50; a few good to cull shorn ewes 9.00-12.00.

Estimate receipts Wednesday: Cattle and calves 4,500; hogs 5,000; sheep 300.

Sioux City

SIOUX CITY, Iowa (AP) — (USDA) — Sioux City Livestock Market trading Tuesday:

Hogs: 7,500; butchers moderately active, 190-240 lbs opened steady to 50 lower; 240-350 lbs steady; U.S. 1-3, 190-240 lbs 49.25-49.75; sows mostly steady, instances 25 higher; U.S. 1-3, 350-600 lbs 41.00-42.00.

Cattle: 5,700; trade slow, steers and heifers steady to 50 lower; steers choice and prime 1,100-1,175 lbs 43.50, choice 1,000-1,250 lbs 42.00-43.00; heifers choice and prime 1,050 lbs 42.50, choice 850 1,050 lbs 40.00-41.50.

Sheep: 700.

St. Joseph

ST. JOSEPH, Mo. (AP) — Quotations for Tuesday. Hogs 3,500. Barrows and gilts steady to 50 lower, mostly steady to 25 lower; 1-3 200-230 lb 49.50-50.00; 1-3 200240 lb 49.00-49.75; 240-260 lb 48.00-49.00; 2-3 250-260 lb 47.00-48.00; 260-280 lb 45.50-46.50; 280-350 lb 44.00-45.00. Sows steady to 50 lower; 1-3 300-450 lb 40.50-42.00; 450-600 lb 40.50-41.50.

Sheep 200. Slaughter lambs steady to 50 lower. Slaughter ewes steady. Slaughter lambs-choice and prime 90-111 lb with No. 1 pelts 49.00-50.00; choice and prime wooled 100-120 lb 48.00-49.00. Slaughter ewes-cull to good wooled 8.00-12.00.

Cattle 900. Slaughter steers and heifers weak to 50 lower. Cows 50-1.00 lower. Slaughter steers-choice 1050 lb 42.50; mixed good and choice 850-1050 lb 40.00-41.50, 1300 lb 41.75. Slaughter heifers-high good and choice 800-1000 lb 39.00-41.00; good 750-1000 lb 35.00-38.00. Utility cows 22.00-25.50.

Estimates for Wednesday: cattle 4,000; hogs 3,500; sheep 100.

Carlot Meat Market

DES MOINES, Iowa (AP) — (USDA) — Midwest carlot meat trade Tuesday for Iowa and river market points:

Beef trade slow, demand light; choice steer beef 50 to 1.00 lower; choice heifer beef 1.00 lower; choice steer beef 600-900 lb grade 3, 68.50-69.50; choice heifer beef 500-700 lb grade 3, 67.25-67.75.

Fresh pork cut trade continued slow; skinned hams 2.00-5.50 lower; picnic, 4-7 lb 1.00 lower; other cuts poorly established; loins 14-17 lb 104.75; picnics 4-8 lb 60.00; 8 lb and up 68.50; skinned hams 14-17 lb 84.00; 17-20 lb 75.00; 20-26 lb 70-72.50 26-30 lb 68.00.

Livestock Futures

CHICAGO (UPI) — Chicago Mercantile Exchange closing price range:

	Open	High	Low	Close	Prev.
ICED BROILERS:					
Jan	41.60	42.30	41.60	42.20	41.70
Mar	40.45	41.05	40.35	41.00	40.75
May	39.70	40.10	39.55	40.10	39.65
Jun	40.60	41.00	40.50	41.00	40.75
Jly	...	...	...	40.50B	40.40
Aug	39.45	39.70	39.45	39.70	39.55
Sep	38.20	38.50	38.20	38.40	38.00
	High	Low	Close	Prev.	Units
LIVE BEEF CATTLE:					
Feb	40.77	40.30	40.40	41.10	3,672
Apr	39.70	39.15	39.40	39.85	2,750
Jun	41.30	40.65	641.15	41.25	1,150
Aug	42.10	41.40	41.80	41.70	412
Oct	41.75	41.00	41.70	41.15	105
Dec	41.85	41.05	41.85	41.15A	28
FEEDER CATTLE:					
Mar	37.75	37.35	37.62	38.05B	41
Apr	37.75	37.55	37.75	37.80	8
May	37.85	37.50	37.75	38.10B	61
Sep	...	...	38.25N	38.25B	...
Oct	38.10	38.00	38.05B	38.10	13
Nov	38.50	38.25	38.30A	38.50	2
Aug	38.30	38.30	38.30	38.25	1
LIVE HOGS:					
Feb	48.20	47.15	47.85	47.90	2,748
Apr	44.35	43.30	44.00	44.20	1,945
Jun	45.55	44.55	45.30	45.15	872
Jly	45.60	44.85	45.40	45.40	291
Aug	44.50	43.40	44.00	43.70	60
Oct	43.20	41.40	42.20	41.50	52
Dec	42.50	41.40	42.20	41.70B	18
FROZEN PORK BELLIES:					
Feb	72.77	71.20	71.20	72.80	4,038
Mar	72.80	71.00	71.25	72.65	1,256
May	73.00	71.40	71.75	72.80	772
Jly	72.60	71.15	71.70	72.20	620
Aug	70.40	69.00	69.50	70.20B	164
MILO:					

No sales reported.

A-Ask; B-Bid; N-Nominal.

Peso Devalued

Buenos Aires, Argentina (AP) — Argentina devalued its faltering peso for the first time in 1976, moving it from 60.80 per U.S. dollar to 63.10. President Isabel Peron's government devalued the peso 14 times during 1975.

OVER THE COUNTER SECURITIES

Quotations for the NASD are representative inter-dealer prices as of approximately 10 a.m. Tuesday. Inter-dealer markets change throughout the day. Prices do not include retail markup, markdown, or commission.

STOCK	Bid	Asked	STOCK	Bid	Asked	STOCK	Bid	Asked	BOND	Bid	Asked
AlexAlex	32⅜	32⅞	HugGasTr	11	11½	NoPStBk	6¼	6¾	FrNt6¾	92	...
Am Beef	2	2½	HwkiBk	8¾	9⅛	NWPubSv	17⅜	17⅞	FrSt6¾	92	...
AmNtBk	9½	10½	Hygain	17½	18¼	OmNtCo	15	17	HkB7¾95	83	86
CarPaper	10½	11½	IaSoUt	23	23½	Paceset	4¾	5¼	IBP6½'77	93	...
CTU5%pf	11½	...	KearNtBk	9¼	9¾	RusStov	15½	16¼	"6'78x	93	...
"$2.55pf	27½	...	KnGs$5pf	48	...	SpeidNs	16¼	17	"6¼83.4	73	...
"4¾%pf	23	...	Lfinvinc	4	4½	UnivMfg	12½	13½	"9⅞95xw	93	97
"4.72%1pf	22½	...	LinBkE	5½	...	Valmont	16¾	17½	KNG8.45'91	90	...
"4.72%2pf	22½	...	LinBkSo	10¾	...	WasNGas	11⅛	11⅜	LTTcv5½93	69	...
ConGnins	5	...	LinTel	24¾	25¾	YelFtSys	38⅛	39	"cv8¼'96	86	...
ContCare	6	7	"5%pf	58	...	Yonkers	20	22	MadFd	83	...
ContWest	3¼	3¾	MadFds	4⅜	4⅞	**BONDS**			NBC7s0'84	84	...
ElbaSys	3⅞	4⅜	MadFdWts	1¼	...	CTU4⅜cv87	68	72	OPPD2'77	96	...
1stGrtW	4¼	5	MCICom	1½	1¾	DaDoc9¾'83	99	100	"5⅜'06	76	...
1stNtLin	34½	36	MidConInd	3	3½	DivRet8⅝5	84	...	Whi5½'79	85	...
1stNtNeb	21½	...	MirRec	3⅞	4⅜						
FrelNtBk	11¾	12½	MorrisInd	¾	1½						
FrelSt	11¾	...	MutOmGr	4.24	4.61						
GateBk	25½	...	NBCCo	12½	13¼						
GlOvld	9	9½	NielsenA	22	22½						
HstCtyNt	6½	7½	NielsenB	22⅜	22⅞						

LOCALLY QUOTED

Markets maintained and quoted by company rather than by security dealers.

Bridge Inv 9.79 9.89

cv convertible; e in offering; n.a. no quotations available; w with warrants; x without warrants; **real estate interest.

Government Securities

New York (UPI)— Closing U.S. Treasury Bills for Tuesday.

Maturity	Bid	Ask
Jan 13 '76	4.90	4.35
Jan 15	4.90	4.35
Jan 22	4.90	4.35
Jan 29	4.95	4.35
Jan 31	5.10	4.90
Feb 5	4.80	4.35
Feb 10	4.80	4.40
Feb 13	4.80	4.45
Feb 19	4.80	4.45
Feb 26	4.80	4.45
Mar 4	4.75	4.50
Mar 9	4.75	4.50
Mar 11	4.75	4.50
Mar 18	4.80	4.55
Mar 25	4.80	4.55
Apr 1	4.85	4.65
Apr 6	4.90	4.70
Apr 8	4.84	4.74

Discount

Apr 15	4.90	4.70
Apr 22	4.95	4.75
Apr 29	4.95	4.75
May 4	5.00	4.80
May 6	5.00	4.80
May 13	5.00	4.80
May 20	5.05	4.85
May 27	5.10	4.90
Jun 1	5.10	4.90
Jun 3	5.10	4.90
Jun 10	5.10	4.90
Jun 17	5.10	4.90
Jun 24	5.10	4.90
Jun 29	5.10	4.90
Jly 1	5.15	4.95
Jly 8	5.10	5.00
Jly 27	5.20	5.00
Aug 24	5.25	5.05
Sep 21	5.30	5.10
Oct 19	5.35	5.15
Nov 15	5.40	5.20
Dec 14	5.40	5.20
Jan 11 '77	5.38	5.28

NEW YORK (UPI) — Closing U.S. Treasury Notes for Tuesday. Prices in dollars and 32nds.

			Bid	Ask	Yld
Feb	5⅞	1976	100.0	100.8	5.01
Feb	6¼	1976	100.1	100.9	5.00
Mar	8	1976	100.18	100.26	4.85
Apr	1½	1976	98.12	98.20	6.02
May	5¾	1976	100.5	100.13	5.03
May	6½	1976	100.13	100.21	5.01
May	6	1976	100.9	100.17	5.03
Jun	8¾	1976	101.19	101.27	5.02
Aug	6½	1976	100.20	100.28	5.28
Aug	7½	1976	101.6	101.14	5.28
Aug	5⅞	1976	100.9	100.17	5.30
Sep	8¼	1976	101.29	102.6	5.37
Oct	1½	1976	95.16	95.24	6.33
Oct	6½	1976	100.24	101.0	5.42
Nov	6¼	1976	100.18	100.26	5.46
Nov	7⅛	1976	101.9	101.17	5.52
Dec	7¼	1976	101.15	101.23	5.58
Feb	8	1977	102.13	102.21	5.56
Feb	6	1977	100.4	101.12	5.76
Mar	6½	1977	100.20	100.28	5.84
Apr	1½	1977	92.24	93.0	6.78
Apr	7⅜	1977	101.20	101.28	5.94
May	6⅞	1977	101.0	101.8	5.97
May	9	1977	103.21	103.29	5.99
May	6¾	1977	100.25	101.1	6.05
Jun	6½	1977	100.13	100.21	6.11
Jly	7½	1977	101.28	102.5	6.12
Aug	7¾	1977	102.8	102.16	6.15
Aug	8¼	1977	103.0	103.8	6.19
Sep	8⅜	1977	103.10	103.18	6.21
Oct	1½	1977	90.8	90.16	6.88
Oct	7½	1977	101.31	102.8	6.24
Nov	7¾	1977	102.13	102.21	6.26
Dec	7¼	1977	101.20	101.28	6.28
Feb	6¼	1978	99.24	100.0	6.31
Feb	8	1978	102.28	103.5	6.46
Apr	1½	1978	86.0	86.8	7.38
May	7⅛	1978	101.2	101.10	6.56
May	7⅞	1978	102.19	102.27	6.59
Aug	7⅝	1978	102.2	102.10	6.68
Aug	8¾	1978	104.22	104.30	6.63
Oct	1½	1978	83.16	83.24	7.24
Nov	6	1978	98.8	98.16	6.63
Dec	8⅛	1978	103.14	103.22	6.77

—Staying Ahead—

Rule May Help Mail-Order Buyer

By JANE BRYANT QUINN



Jane Bryant Quinn

New York — If you've ever waited . . . and waited . . . and waited for something you ordered by mail, you probably vowed never to shop that way again. But with any luck, a new Federal Trade Commission regulation will prod tardy mail-order merchants into sending you the goods within a reasonable length of time — or at least warning you the shipment will be delayed.

Effective Feb. 2, the mail-order industry will have to operate under the following rules:

(1) Goods will have to be shipped within 30 days of receipt of a properly completed order, unless a longer waiting period has been specified in the advertisement. For a cash sale, this means 30 days from the day the company receives your check or money order. If you're buying on credit, it means 30 days from the day the item is charged to your account.

(2) If the merchant delays charging your account, you may have to wait longer than you expected for the goods. But he's being penalized, too, since he hasn't yet been able to make use of your money.)

(3) If delivery can't be accomplished within the required period, you must be notified of the delay and given an opportunity to cancel at no cost to yourself. Merchants probably will include a postage-paid postcard with their notices of delay, to facilitate cancellation. If they don't hear from you, they are entitled to assume that you're willing to wait for another 30 days.

(4) If, 30 days later, they still can't ship the goods, they have to treat the order as having been canceled. It can be kept on the books only if they get your positive consent — in effect, a reorder of the merchandise. If you don't communicate with the company at all, you should automatically receive a refund.

(5) Refunds must be mailed within seven days of cancellation. With a credit sale, any charges to your account must be removed within one billing cycle.

(6) The new regulation does not apply to merchandise ordered by telephone. If a company you're unfamiliar with gives you a choice of mailing your order or calling a toll-free number, you might consider using the mail, so you'll have some protection.

(7) The regulation does not cover services; services connected with merchandise, such as mail-order photo finishing; magazines and other serial shipments (except for the initial order); seeds and growing plants; "negative option sales," such as book clubs, where you agree to buy merchandise regularly unless notifying the company to the contrary.

Nor does it apply to COD orders. However, even where contract law might seem to bind you to accepting a COD order delivered months after you needed it, you can refuse the order at the door and, as a practical matter, probably won't hear from the company again, says the FTC's Walter Diercks.

(7) If a company runs afoul of the new rule, Diercks suggests that you write, reminding them of their obligations. If a couple of weeks goes by without a response, write a letter explaining what happened to the Bureau of Consumer Protection, FTC, Washington, D.C. 20580.

You'll receive a form letter in reply, explaining that the FTC can't represent you personally. But the name of the violator will be put on file. If a number of complaints come in about the same company, it could lead to a lawsuit — and consumers inconvenienced by negligent delivery would share in any court-awarded damages.

Furthermore, a copy of your letter will be sent to the Post Office's Consumer Advocate's Office, which tries to help people recover money from mail-order merchants who have bilked them.

One tip on recovering the money yourself: if you paid by check, the name of the bank that cashed it will probably be legible on the cancellation mark. If letters to the company bring no response, write or call the bank's legal office.

(c) 1976, The Washington Post Company



LIFE INSURANCE TO HELP PAY
BURIAL EXPENSE
$500 to $5000*
EVERYONE ACCEPTED
BETWEEN AGES 46-87
*Depending on age
NO SALESMAN WILL CALL
Write and give us your date of birth
LIFE OF AMERICA INSURANCE CORP of BOSTON
41 Broad St., Boston, Mass. 02109, Dept. 26-LS
OR CALL TOLL FREE: 800-225-1780

Could you build and manage a branch office in Lincoln for a major New York Stock Exchange Member Firm?

We plan to expand our coverage of the Lincoln area. If you're the one we're looking for — experienced and capable of recruiting, training and motivating a group of eight to ten account executives while maintaining a substantial production yourself, we would like to talk with you.

You'll be supported by a dedicated team of investment specialists offering a broad range of investment products and services, plus compensation with the greatest flexibility and opportunity in the industry.

Please send resume in confidence to:

Journal Star
Box 985

Markets...Business

Dow Ind.: —9.45

Market Posts First Decline Of New Year

NEW YORK (AP) — The stock market recorded its first decline of the new year Tuesday in a head-on clash of buyers and profit takers that resulted in the second highest trading session in the history of the New York Stock Exchange.

NYSE turnover came to 34.53 million shares, just short of the 35.16 million-share record established last Feb. 13.

The Dow Jones average of 30 industrial stocks, up nearly 70 points in the first seven sessions of 1976, dropped back 9.45 to 912.94.

Declining issues outpaced gainers 916 to 631 among the 1,929 traded on the Big Board.

The crush of activity that hit the market from the opening left the exchange's ticker tape running as much as 28 minutes late at one stage.

That time lag was by far the largest ever under the present setup for reporting trades. On April 10, 1968, the tape ran 41 minutes late, but some procedures used in running it now were not in effect then.

Analysts noted that the trades in other markets of NYSE-listed issues which were added to the tape last June contributed substantially to its inability to keep up.

They also noted, however, that the lag seemed to betoken a large number of the kind of small trades normally associated with individual investors rather than the big institutions.

Brokers saw the market's turbulence as the result of a full-force meeting of conflicting elements in the market place. On one side were buyers encouraged by a continued decline in interest rates and by the market's display of strength so far this year.

Markets At A Glance

New York (AP) —
New York Stock Exchange: 631 advances, 916 declines.
Most active Citicorp, 29¾ —⅛
Sales: 34,530,000
Index: 50.61 —0.38
Bonds $30,690,000
American Stock Exchange: 337 advances, 359 declines.
Most active Kewanee In 18⅛ +2⅛
Sales: 3,228,265
Index: 89.99 —.24
Bonds $1,826,000
Chicago:
Wheat — Lower.
Corn — Higher.
Oats — Higher.
Soybeans — Lower.

DOW JONES STOCKS-BONDS

New York (UPI) — Dow Jones closing averages:

Stock	High	Low	Close	Chg.
30 Ind	930.26	909.40	912.94	—9.45
20 Trn	190.26	186.24	187.11	—1.30
15 Utl	89.47	87.81	88.29	—0.41
65 Stk	285.39	279.24	280.44	—2.44

Transactions in stocks used in averages.

	Tuesday	Monday
Indus	2,871,600	2,189,900
Trnsp	705,400	645,500
Utils	446,300	528,400
65 Stk	4,023,300	3,363,800

Bond	Close	Chg.
40 Bonds	70.27	+0.21
10 1st Rails	49.12	unch.
10 2nd Rails	62.33	+0.35
10 Utils	89.66	+0.28
10 Indus	79.96	+0.20

Dow Jones commodity futures index (1924-36 average equals 100) closed at 296.37 off 0.79.

15 MOST ACTIVE STOCKS

NEW YORK (UPI) — The 15 most active stocks traded on the New York Stock Exchange Tuesday.

	Sales	Close	Chg.
Citicorp	537,200	29⅜	— ⅛
R C A Corp	346,800	21⅜	— ⅛
Texaco Inc	304,800	25⅜	— ⅛
Aztec Oil&Gs	304,300	27⅞	+ ⅛
Avnet Inc	285,000	13⅜	+ ⅛
Am Tel&Tel	250,700	52⅜	+ ⅜
Polaroid Crp	237,500	34½	— 1¾
General Mtrs	229,700	60¾	— 1
Xerox Corpn	228,500	55⅛	— 1⅜
Gulf Oil Crp	226,500	22⅜	+ ½
Kresge S S	208,900	34⅜	— ⅜
Am Hm Prd	194,500	32¾	+ ⅛
Burroughs	186,200	90⅞	+ ½
Avon Prdcts	181,000	36¾	— ⅝
Philip Morris	171,400	56	— 2¼

NEW YORK STOCK SALES

New York (AP) — N.Y. Stock sales

Approx final total	34,530,000
Previous day	30,432,330
Week ago	31,274,480
Month ago	18,353,180
Year ago	16,610,600
Two years ago	13,246,410
Jan 1 to date	217,218,240
1975 to date	156,716,700
1974 to date	172,943,380

STANDARD & POOR'S

New York (AP) — Standard & Poor's 500 Stock Index:

	High	Low	Close	Chg.
425 Indus	109.06	106.47	106.97	—.88
15 Rails	41.37	40.61	40.83	—.14
60 Utils	47.22	46.27	46.60	—.20
500 Stocks	97.39	95.11	95.57	—.76

AP COMMODITY INDEX

New York (AP) — The Associated Press weighted wholesale price index of 35 commodities advanced to 357.10.

Previous Day 355.46, Week ago 352.11
Month ago 352.17, Year ago 345.54.

	1975-76	1974	1973	1972
High	368.57	388.28	351.71	232.28
Low	335.64	331.97	231.53	194.22

(1926 average equals 100)

Gold-Silver

New York (UPI) — Foreign and domestic gold prices Tuesday:

London — morning fixing, 135.60 down 1.05; afternoon fixing, 132.00 down 4.65.
Paris (free market) 135.41 down 3.49.
Frankfurt 136.00 down 1.05.
Zurich 132.00 down 4.62.

New York — Handy and Harman, noon 132.10 down 4.80. Engelhard, base price for refining settling and unfabricated gold 132.50 down 4.65 per troy ounce. Selling price, fabricated gold 135.81 down 4.79 per troy ounce.

New York (UPI) — Handy and Harman Tuesday quoted silver at $4.185 per fine ounce down 8 cents.

Engelhard quoted a silver base price of $4.185 down 8 cents and a price for fabricated silver of $4.29 down 8.2 cents.

Gold Futures

New York (UPI) — Gold futures traded Tuesday on the New York Mercantile Exchange and the New York Commodity Exchange.

Estimated volume 2,387 contracts.

Chicago (UPI) — Gold futures traded Tuesday on the Chicago Board of Trade and the Chicago Mercantile Exchange.

NY MERCEX

	Close	Prev.
Jan	131.00	136.00
Feb	131.00	136.00
Mar	131.40	137.40
May	133.80	138.60
Jly	135.00	139.40
Sep	136.40	140.80
Dec	138.80	144.00
Jan	139.60	144.20

Sales 27 contracts.

NY COMEX

	Close	Prev.
Jan	131.80	136.40
Feb	132.00	136.90
Mar	132.50	137.50
Apr	132.90	138.00
Jun	134.00	139.20
Aug	135.30	140.60
Oct	136.50	142.00
Dec	137.70	143.40
Feb	139.00	144.90
Apr	140.40	146.50

CHICAGO BOT

	Close	Prev.
Jan	131.00	136.50
Feb	131.20	136.80
Mar	131.50	137.00
May	132.70	138.50
Jly	133.90	139.80
Sep	135.10	141.20
Nov	136.30	142.50
Jan	137.50	144.00

CHICAGO MERCEX

	Close	Prev.
Mar	132.20	137.20
Jun	133.60	138.80
Sep	135.80	141.00
Dec	138.10	143.70
Mar	140.30	146.30

Estimated volume 2,785 contracts.

Intent To Drill Notices Filed

Listed are the notices of intent to drill oil wells in Nebraska filed with the Nebraska Oil and Gas Conservation Commission for the week of January 5, 1976.

The wells (operator, name of well, location, contractor and API number) include:

1. Oxford Exploration Company and Banner Drilling Company #1 Singleton, C SE NE Section 30, T 17 N., R. 53 W., Banner County — Wildcat — C Banner Drilling Co. (5,800 J sand) 26 007 21339.

2. Sage Oil Company #1 Olsen, SE NE (1,830 FNL, 510 FEL) Section 4, T. 12 N., R. 51 W., Cheyenne County — S W. Sidney Field — C Exeter Drilling Northern, Inc. (5,200 J sand) 26 033 21633.

3. Kimbark Operating Company, Caribou Four Corners and Warren J. Hancock #1 Thienhardt, C SW NE Section 29, T. 17 N., R. 54 W. Banner County — Vowers Field — C Exeter Drilling Northern, Inc. (5,900 J sand) 26 007 21340.

4. Kimbark Operating Company #2 Carr, SW NE (200 NE of C SW NE) Section 13, T. 10 N., R. 51 W., Morrill County — Bridgeport Field — C Exeter Drilling Northern, Inc. (4,500 J sand) 26 123 21215.

5. Kimbark Operating Company #1 State Phoenix, SE SW (200 N of C SE SW) Section 27, T. 20 N., R. 51 W., Morrill County — Wildcat — C Exeter Drilling Northern, Inc. (4,500 J sand) 26 123 21216.

6. Kimbark Operating Company #1 Colossal, C SW NE Section 10, T. 21 N., R. 53 W., Scotts Bluff County — Wildcat — C Exeter Drilling Northern, Inc. (4,900 J sand) 26 157 21442.

7. Chandler and Associates, Inc., #37 Aue-Lott, SW SE Section 14, T. 15 N., R. 55 W., Kimball County — Aue-Griffith Field — C Exeter Drilling Northern, Inc. (5,250 J sand) 26 105 21540.

8. Devon Corporation, Miller & Christensen and Gear Drilling Company #1 Grubbs, C NW SW Section 13, T. 17 N., R. 56 W., Banner County — Grubbs Field — C Gear Drilling Co. (6,600 J sand) 26 007 21341.

9. R. D. Brew and Triangle J. Oil Company #1 Marwe, Estate C NW SW Section 15, T. 12 N., R. 52 W., Cheyenne County — Henderson Field — C Gear Drilling Co. (5,300 J sand) 26 033 21634.

10. Big Piney Oil and Gas Company #1 Wally, NW NW Section 9, T. 12 N., R. 55 E., Richardson County — Wildcat — C Mallard Drilling Co. (2,500 Hunton) 26 147 21206.

Expired Permit

Deer Creek Exploration, Inc. #1 Layon, SW NE SW Section 36, T. 3 N., R. 16 E., Richardson County — Wildcat 26 147 21053.

Amended Location

Devon Corporation and Banner Drilling Company #1 Worthman, et al, C SW NE Section 8, T. 21 N., R. 55 W., Scotts Bluff County — Wildcat — C Banner Drilling Co. (5,300 J sand) 26 157 21138.

Wheat, Soybean Futures Decline

Chicago (AP) — Wheat and soybean futures prices declined on the Chicago Board of Trade Tuesday.

There appeared to be little outside influence on the market.

A decline in silver futures at the opening appeared to have a weakening effect on the grain and soybean complex markets.

In addition, high closing prices in soybean and soybean oil prices Monday sparked profit-taking in those commodities in early dealings.

Soybeans declined almost 10 cents a bushel, soybean meal was lower and soybean oil prices were mixed.

Cold futures, declined.

Chicago Futures Range

CHICAGO (UPI) — Grain Futures Range:

	Open	High	Low	Close	Prev.
WHEAT:					
Mar	3.59	3.61½	3.56½	3.60	3.62
May	3.67	3.68	3.63	3.66	3.68½
Jly	3.69	3.71½	3.66	3.69	3.69½
Sep	3.76½	3.77	3.73	3.75	3.77
Dec	3.85	3.85	3.81½	3.83¾	3.84
CORN:					
Mar	2.70	2.71½	2.69½	2.70¼	2.70
May	2.77	2.77½	2.75¾	2.77	2.75¾
Jly	2.81	2.81¼	2.79¾	2.80¾	2.79½
Sep	2.78	2.78½	2.77¼	2.78	2.77½
Dec	2.70	2.71¼	2.69½	2.70½	2.69¾
Mar	2.76	2.77¼	2.75½	2.76¾	2.76
OATS:					
Mar	1.55	1.56¾	1.54½	1.56½	1.55
Jly	1.46	1.47¾	1.46	1.47¾	1.45½
Sep	1.45½	1.46¾	1.45½	1.46¾	1.45
SOYBEANS:					
Jan	4.80	4.83½	4.75¼	4.76½	4.81
Mar	4.86	4.91	4.82	4.82½	4.88½
May	4.95	4.99	4.90½	4.92	4.96
Jly	5.03	5.05½	4.97½	4.98½	5.04½
Aug	5.04	5.08	5.01½	5.02	5.07
Sep	5.08	5.12	5.05	5.07	5.14
Nov	5.11	5.17	5.09½	5.10	5.17
Jan	5.19	5.23½	5.16	5.16	5.22
SOYBEAN MEAL:					
Jan	17.10	17.25	16.85	17.10	17.20
Mar	17.25	17.40	17.01	17.25	17.38
May	17.35	17.55	17.20	17.45	17.47
Jly	17.55	17.75	17.35	17.65	17.65
Aug	17.65	17.75	17.45	17.75	17.75
Sep	17.65	17.90	17.55	17.80	17.80
Oct	17.70	17.90	17.65	17.80	17.80
Dec	17.70	17.95	17.70	17.85	17.90
SOYBEAN MEAL:					
Jan	131.80	132.00	130.00	130.00	131.80
Mar	132.90	132.90	135.20	135.50	137.50
NEW:					
Mar	132.50	134.70	132.00	132.00	133.00
May	137.00	138.00	135.00	135.00	137.00
Jly	139.50	140.00	137.50	137.50	139.00
Aug	141.00	141.50	140.00	140.00	141.00
Sep	142.50	142.50	140.00	140.50B	141.00
Oct	143.00	143.00	140.00	140.00	141.50
Dec				140.50B	142.00

B—Bid

Hogs Make Comeback

OMAHA, Neb. (AP)—Hogs made somewhat of a comeback on the Omaha livestock market Tuesday, but for the most part, Monday's slow carcass trade held a damper on cattle sales.

Tuesday's hog run was estimated at about 4,500 head. Barrows and gilts turned fully steady to 50-cents higher in fairly active trade, with topgrading butchers bulking from $49.50-$50.00.

There were about 5,000 cattle and calves on offer. Steers turned moderately active after a slow opening, and trended steady to 25-cents lower. Heifers also saw moderate activity; choice stock trending mostly steady, while others earned a call of weak to 25-cents lower.

Cows trended 50-cents to $1.00 lower in moderately active trade.

Omaha

OMAHA, Neb. (AP)(USDA)—Livestock quotations Tuesday.

Hogs: 4,500; barrows and gilts fairly active, fully steady to 50 higher; U.S. 1-3, 200-240 lb 49.50-50.00, some sorted lot, 1-2, 210-240 lb 50.25-50.50; sows steady to 50 higher; 350-600 lb 41.00-42.00.

Cattle and calves: 5,000; steers moderately active after slow opening, steady to 25 lower; heifers moderately active, choice mostly steady, others weak to 25 lower; cows moderately active, 50-1.00 lower; 2 short loads choice and prime 1,150 lb steers 44.75; a load choice 1,150 lb 44.00; choice 975-1,225 lb 42.25-43.50; good and low-choice 38.00-42.50; choice 850-1,050 lb heifers 41.50-42.50; some mostly choice 800-850 lb 41.00-41.25; part load choice and prime 1,050 lb 42.50; utility and commercial cows mainly 21.00-23.00, a few 23.25-23.75; canner and cutter 16.50-21.50.

Sheep: 300; wooled slaughter lambs steady to 25 higher, few slaughter ewes steady; choice, few prime, 90-100 lb wooled lambs 50.00-50.50; a few good to cull shorn ewes 9.00-12.00.

Estimate receipts Wednesday: Cattle and calves 4,500; hogs 5,000; sheep 300.

Sioux City

SIOUX CITY, Iowa (AP) — (USDA) — Sioux City Livestock Market trading Tuesday:

Hogs: 7,500; butchers moderately active, 190-240 lbs opened steady to 50 lower; 240-350 lbs steady; U.S. 1-3, 190-240 lbs 49.25-49.75; sows mostly steady, instances 25 higher; U.S. 1-3, 350-600 lbs 41.00-42.00.

Cattle: 5,700; trade slow, steers and heifers steady to 50 lower; steers choice and prime 1,100-1,175 lbs 43.50, choice 1,000-1,250 lbs 42.00-43.00; heifers choice and prime 1,050 lbs 42.50, choice 850-1,050 lbs 40.00-41.50.

Sheep: 700.

St. Joseph

ST. JOSEPH, Mo. (AP) — Quotations for Tuesday. Hogs 3,500. Barrows and gilts steady to 50 lower, mostly steady to 25 lower; 1-3 200-230 lb 49.50-50.00; 1-3 200-240 lb 49.00-49.75; 240-260 lb 48.00-49.00; 2-3 250-260 lb 47.00-48.00; 260-280 lb 45.50-46.50; 280-350 lb 44.00-45.00. Sows steady to 50 lower; 1-3 300-450 lb 40.50-42.00; 450-600 lb 40.50-41.50.

Sheep 200. Slaughter lambs steady to 50 lower. Slaughter ewes steady. Slaughter lambs-choice and prime 90-111 lb with No. 1 pelts 49.00-50.00; choice and prime wooled 100-120 lb 48.00-49.00. Slaughter ewes-cull to good wooled 8.00-12.00.

Cattle 900. Slaughter steers and heifers weak to 50 lower. Cows 50-1.00 lower. Slaughter steers-choice 1050 lb 42.50; mixed good and choice 850-1050 lb 40.00-41.50; 1300 lb 41.75. Slaughter heifers-high good and choice 800-1000 lb 39.00-41.00; good 750-1000 lb 35.00-38.00. Utility cows 22.00-25.50.

Estimates for Wednesday: cattle 4,000; hogs 3,500; sheep 100.

Carlot Meat Market

DES MOINES, Iowa (AP) — (USDA) — Midwest carlot meat trade Tuesday for Iowa and river market points:

Beef trade slow, demand light; choice steer beef 50 to 1.00 lower; choice heifer beef 1.00 lower; choice steer beef 600-900 lb grade 3, 68.50-69.50; choice heifer beef 500-700 lb grade 3, 67.25-67.75.

Fresh pork cut trade continued slow; skinned hams 2.00-5.50 lower; picnic, 4-7 lb 1.00 lower; other cuts poorly established; loins 14-17 lb 104.75; picnics 4-8 lb 60.00, 8 lb and up 68.50; skinned hams 14-17 lb 84.00; 17-20 lb 75.00; 20-26 lb 70-72.50 26-30 lb 68.00.

Livestock Futures

CHICAGO (UPI) — Chicago Mercantile Exchange closing price range:

	Open	High	Low	Close	Prev.
ICED BROILERS:					
Jan	41.60	42.30	41.60	42.20	41.70
Mar	40.45	41.05	40.35	41.00	40.75
May	39.70	40.10	39.55	40.10	39.65
Jun	40.60	41.00	40.50	41.00	40.75
Jly				40.50B	40.40
Aug	39.45	39.70	39.45	39.70	39.55
Sep	38.20	38.50	38.20	38.40	38.00
	High	Low	Close	Prev.	Units
LIVE BEEF CATTLE:					
Feb	40.77	40.30	40.40	41.10	3,672
Apr	39.70	39.15	39.40	39.85	2,750
Jun	41.30	40.65	41.15	41.25	1,150
Aug	42.10	41.40	41.80	41.70	412
Oct	41.75	41.00	41.70	41.15	105
Dec	41.85	41.05	41.85	41.15A	28
FEEDER CATTLE:					
Mar	37.75	37.35	37.62	38.05B	41
Apr	37.75	37.55	37.75	37.80	8
May	37.85	37.50	37.75	38.10B	61
Sep			38.25N	38.25B	
Oct	38.10	38.00	38.05B	38.10	13
Nov	38.50	38.25	38.30A	38.50	2
Aug	38.30	38.30	38.30	38.25	1
LIVE HOGS:					
Feb	48.20	47.15	47.85	47.90	2,748
Apr	44.35	43.30	44.00	44.20	1,985
Jun	45.55	44.55	45.30	45.15	872
Jly	45.60	44.85	45.40	45.40	291
Aug	44.50	43.80	44.00	43.70	60
Oct	43.20	41.40	42.20	41.50	52
Dec	42.50	41.40	42.20	41.70B	18
FROZEN POBK BELLIES:					
Feb	72.77	71.20	71.20	72.80	4,038
Mar	72.80	71.00	71.25	72.65	1,256
May	73.00	71.40	71.75	72.80	772
Jly	72.60	71.15	71.70	72.20	620
Aug	70.40	69.00	69.50	70.20B	164
MILO:					

No sales reported.
A-Ask B-Bid. N-Nominal

Peso Devalued

Buenos Aires, Argentina (AP) — Argentina devalued its faltering peso for the first time in 1976, moving it from 60.80 per U.S. dollar to 63.10. President Isabel Peron's government devalued the peso 14 times during 1975.

Government Securities

New York (UPI) — Closing U.S. Treasury Bills for Tuesday.

Maturity	Bid	Ask	Discount
Jan 13 '76	4.90	4.35	May 13
Jan 15	4.90	4.35	May 27
Jan 22	4.90	4.35	Jun 1
Jan 29	4.95	4.35	Jun 3
Jan 31	5.10	4.90	Jun 10
Feb 5	4.80	4.35	Jun 17
Feb 10	4.80	4.40	Jun 24
Feb 13	4.80	4.45	Jun 29
Feb 19	4.80	4.45	Jly 1
Feb 26	4.80	4.45	Jly 8
Mar 4	4.75	4.50	Jly 27
Mar 9	4.75	4.50	Aug 24
Mar 11	4.75	4.50	Sep 21
Mar 18	4.80	4.55	Oct 19
Mar 25	4.80	4.55	Nov 15
Apr 1	4.85	4.65	Dec 14
Apr 6	4.90	4.70	Jan 11 '77
Apr 8	4.84	4.74	

	Bid	Ask
Apr 15	4.90	4.70
Apr 22	4.95	4.75
Apr 29	4.95	4.75
May 4	5.00	4.80
May 6	5.00	4.80
May 13	5.00	4.80
May 20	5.05	4.85
May 27	5.10	4.90
Jun 1	5.10	4.90
Jun 3	5.10	4.90
Jun 10	5.10	4.90
Jun 17	5.10	4.90
Jun 24	5.10	4.90
Jun 29	5.10	4.90
Jly 1	5.15	4.95
Jly 8	5.10	5.00
Jly 27	5.20	5.00
Aug 24	5.25	5.05
Sep 21	5.30	5.10
Oct 19	5.35	5.15
Nov 15	5.40	5.20
Dec 14	5.40	5.20
Jan 11 '77	5.38	5.28

NEW YORK (UPI) — Closing U.S. Treasury Notes for Tuesday. Prices in dollars and 32nds.

			Bid	Ask	Yld
Feb	5⅞	1976	100.0	100.8	5.01
Feb	6¼	1976	100.1	100.9	5.00
Mar	8	1976	100.18	100.26	4.85
Apr	1½	1976	98.12	98.20	6.02
May	5¾	1976	100.5	100.13	5.03
May	6½	1976	100.13	100.21	5.01
May	6	1976	100.9	100.17	5.03
Jun	8¾	1976	101.19	101.27	5.02
Aug	6½	1976	100.20	100.28	5.28
Aug	7½	1976	101.6	101.14	5.28
Aug	5⅞	1976	100.9	100.17	5.30
Sep	8¼	1976	101.29	102.6	5.37
Oct	1½	1976	95.16	95.24	6.33
Oct	6½	1976	100.24	101.0	5.42
Nov	6¼	1976	100.18	100.26	5.46
Nov	7⅛	1976	101.9	101.17	5.52
Dec	7¼	1976	101.15	101.23	5.58
Feb	8	1977	102.13	102.21	5.56
Feb	6	1977	100.4	101.12	5.76
Mar	6½	1977	100.20	100.28	5.84
Apr	1½	1977	92.24	93.0	6.78
Apr	7⅜	1977	101.20	101.28	5.94
May	6⅞	1977	101.0	101.8	5.97
May	9	1977	103.21	103.29	5.99
May	6¾	1977	100.25	101.1	6.05
Jun	6½	1977	100.13	100.21	6.11
Jly	7½	1977	101.28	102.5	6.12
Aug	7¾	1977	102.8	102.16	6.15
Aug	8¼	1977	103.0	103.8	6.19
Sep	8⅜	1977	103.10	103.18	6.21
Oct	1½	1977	90.8	90.16	6.88
Oct	7½	1977	101.31	102.8	6.24
Nov	7¾	1977	102.13	102.21	6.26
Dec	7¼	1977	101.20	101.28	6.28
Feb	6¼	1978	99.24	100.0	6.31
Feb	8	1978	102.28	103.5	6.46
Apr	1½	1978	86.0	86.8	7.38
May	7⅛	1978	101.2	101.10	6.56
May	7⅞	1978	102.19	102.27	6.59
Aug	7⅜	1978	102.2	102.10	6.68
Aug	8¾	1978	104.22	104.30	6.63
Oct	1½	1978	83.16	83.24	7.24
Nov	6	1978	98.8	98.16	6.63
Dec	8⅛	1978	103.14	103.22	6.77
Apr	1½	1979	81.8	81.16	7.38
May	7⅞	1979	102.16	102.24	6.93
Jun	7¾	1979	102.4	102.12	6.96
Aug	6¼	1979	97.16	97.24	6.97
Sep	8½	1979	104.12	104.20	7.05
Oct	1½	1979	79.0	79.8	7.39
Nov	6⅜	1979	98.16	98.24	7.00
Nov	7	1979	99.28	100.5	6.96
Dec	7½	1979	101.8	101.16	7.09
Apr	1½	1980	77.0	77.8	7.34
May	6⅞	1980	99.8	99.16	7.01
Aug	9	1980	106.20	106.28	7.21
Feb	7	1981	98.24	99.0	7.24
Feb	7⅜	1981	100.6	100.14	7.27
Nov	7¾	1981	101.22	101.30	7.33
May	8	1982	102.18	102.26	7.43
Aug	8⅛	1982	103.4	103.12	7.46
Nov	7⅞	1982	101.26	102.2	7.48

Subject to Federal taxes but not state taxes.

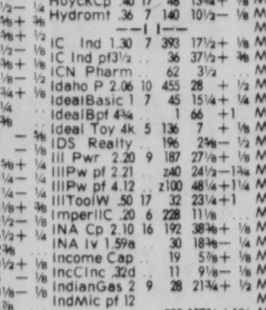
NEW YORK (UPI) — Closing over the counter U.S. Government Treasury Bonds Tuesday. Prices quoted in dollars and 32nds.

			Bid	Ask	Chg	Yld
4s	1980	Feb	89.16	90.16	....	6.64
3½s	1980	Nov	86.4	87.4	....	6.79
7s	1981	Aug	98.16	99.16	....	7.11
6¾s	1982	Feb	95.0	96.0	....	7.30
3½s	1978-83	Jun	79.24	80.24	....	6.57
6⅜s	1984	Aug	95.12	96.12	+.16	6.94
3½s	1985	May	79.20	80.20	+.4	5.99
4½s	1975-85	May	81.0	82.0	+.12	6.90
6⅛s	1986	Nov	91.8	92.8	+.12	7.16
3½s	1990	Feb	79.20	80.20	+.4	5.49
8¼s	1990	May	104.0	105.0	—	4.72
4¼s	1987-92	Aug	80.20	81.20	+.8	6.02
4s	1988-93	Feb	80.12	81.12	+.4	5.72
6¾s	1993	Feb	90.24	91.24	+.8	7.62
7½s	1993-88	Aug	97.8	98.8	+.8	7.68
4½s	1989-94	May	80.24	81.24	+.12	5.75
3s	1995	Feb	79.20	80.20	+.8	4.53
7s	1998-93	May	92.4	93.4	+.8	7.64
3½s	1998	N

Complete Closing Prices of Trades on N. Y. Stock Exchange

American Stock Exchange

PRE-SEASON SALE



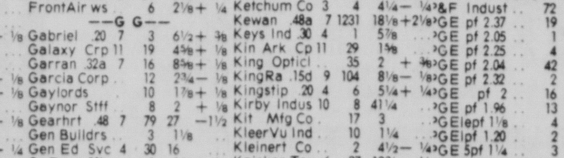
LENNOX central air conditioning

Beat hot weather and higher prices!

Let us quote quality air conditioning for your home now.

Green Furnace & Plumbing

2747 N. 48 467-4444



Serving Lincoln for 55 Years

Complete Closing Prices of Trades on N. Y. Stock Exchange

American Stock Exchange

Continued On Preceding Page



NEWSPAPERARCHIVE®
NEWSPAPERARCHIVE®

Convict Believes He's Losing Day

MARION, Ill. (AP) — When you've a spare moment to scrutinize the new calendar you'll find more time on your hands than usual in 1976. It's a 366-day leap year.

Most of us take such leaps in stride. But time weighs more heavily on people at the Marion Federal Penitentiary, and such events are of special interest.

Take, for example, Henry M. Gargano, a 43-year-old Lamont, Ill., man serving 199 years for murder while committing bank robbery. He's dusted off an astronomical adjustment which hasn't been used since 1600, in an effort to have his sentence reduced.

Jailed on Aug. 16, 1968, his term expires on Nov. 1, 2166. It's not quite as bad as it sounds because, if he behaves, prison officials say he can accumulate enough good time off for release 65 years early.

Until he and four others left the maximum-security prison without permission in October, forfeiting the good time they'd already accumulated, his release date was 167 days earlier. Informing Gargano of his loss, the records department recently notified him of his new release date, Aug. 10, 2102 — if he's good.

After lengthy calculations, Gargano decided he'd been robbed. No one had taken "Jump Year" into account, he said. He figures they owe him an entire day.

It takes just about 365 days, five hours, 48 minutes and 46 seconds for the earth to orbit the sun once. That's roughly 365¼ days, or one year. Every four years one day, Feb. 29, is added to take up the slack. It's called leap year.

Without additional tinkering, though, we'd lose a day every 120 years or so because of the 11 minute, 14 seconds discrepancy between the 365¼ days and the actual length of the year. Eventually, New Year's Day would fall on Jan. 2. Thus, Gargano notes, an extra day must be worked in every few centuries or so.

Dr. John Gammel, a St. Louis University physicist, says: "He's quite right about that. The 21st century, if you include the year 2000 is one day longer than the ordinary century. It would, as he said it would, contain 36,525 days."

On the presumption the judge had 365¼-day years in mind — and, thus, 36,524-day centuries — Gargano says his release date doesn't add up.

In a letter to the records keeper he writes: "You claim that it is 08—10—2102. I come up with 08—09—2102.

"At this point in time you may be somewhat skeptical in regards the sincerity of my revelation and-or motives, thinking perhaps that I'm just trying to squirm out of that one day. If so, try to think positively for a change as I'm sure my past record will reflect that I am a person far removed from entertaining the thought of larceny on such a lowly scale."



UPI

BRIDE . . . Laurie Lawinger already has reservations.

Honeymoon In Church Steeple

Dodgeville, Wis. (UPI) — Honeymoon in a church steeple?

"It's bringing us a lot of great compliments," said Don Quinn, a retired airline pilot turned motel operator.

"People like it, and when they find how plush it is, they are doubly appreciative."

Quinn said he thought of the idea after learning that the Civil War era Methodist church in Dodgeville, with its 67-foot white steeple, was slated for demolition.

"I just dreaded the thought of it being smashed," he explained. "I first got interested in saving portions of old buildings because of their historical importance — and the fact they contain such fantastic wood."

Quinn noted, for example, that the motel's supper club was converted from one of the largest dairy barns in the area, while the motel annex is the former Chicago & North Western Railroad depot at Dodgeville.

But his proudest renovation is the steeple itself. It was moved to the site of the main motel and placed on a base made of brick and concrete from the old Dodgeville water tower about six months ago.

Quinn charges $100-a-night for weekends, but the price includes two dinners, champagne, fruit basket and cheese. The weekday rate is $50-a-night.

The steeple is divided into three levels of 12-by-12 feet of living space and a winding stairway was added..

The focal point of the first level, the bathroom, is an oversized bathtub fashioned from a huge copper Swiss cheese kettle salvaged from an old cheese factory.

In a bedroom, muted colors flow in from the fantail church windows which were a part of the steeple. On the upper level, with the spire, there's a view of the surrounding countryside.

Floors and walls are heavily carpeted and the ornately carved woodwork, the contrasting colors and textures of the brick base, dark shingles and large copper ball atop the spire, make the steeple a memorable bedroom for any honeymooning couple.

Shark Fight Opposed

Denver (UPI) — The head of the American Humane Association said his organization opposes a planned fight to the death between a 3,000-pound great white shark and an Australian skin diver.

You Slow Baby If You Interrupt

Nashville, Tenn. (AP) — It's not only impolite to interrupt, but if you interrupt your baby's babble, it may slow down his or her speech development, a psychologist says.

Dr. Peter Vietze, director of the infant learning program at Peabody College here, said this was one of the findings from a study of infants' learning development.

"Traditionally mothers are taught to reinforce babies — the sooner you respond, the more likely it is to have effect," Vietze said in an interview.

"One of the rules of reinforcement is that you reinforce immediately — but it doesn't say when. What we found is that if the mother responds before the baby is finished, essentially interrupting the baby, it doesn't seem to be as beneficial as if she waits for the baby to finish."

He compared it to an adult conversation. "If you are talking with a person who continues to interrupt you, you may eventually give up trying to converse with that person."

Therefore, mothers who are more sensitive to letting their babies talk may have babies who develop language earlier than others, said Vietze.

In the study, observers visited 51 infants at home, watched the mothers feed, bathe and play with the babies and recorded all forms of verbal communication. The visits were made when the infants were 2½ months old, 6½ months old and 13 months old.

Vietze said results indicated babies begin using patterns of adult human dialogue at age 2 months to 6 months.

"We found that 2-month-old infants and their mothers begin learning how to listen to each others' sounds in a highly social adult manner, which becomes more apparent when the child reaches 6 months.

"This was noted by the baby's learning to stop making sounds when the mother speaks and the mother in return learning to listen when the baby makes sounds."

Is Business Booming? Financial pages of the "Sunday Journal and Star" tell you.

Excellent Bowling Facilities . . . Yes
OPEN BOWLING
every day from 1 Pm to 12 Midnite
POOL! POOL! POOL!
18 tables yes 18 tables
SNOOKER BOWL
48th & Dudley . . . the fun center 464-9822

MOVIES

Movie Times as submitted by theaters

Cinema 1: "The Black Bird" (PG) 6, 7:40, 9:20.
Cinema 2: "Dog Day Afternoon" (R) 6:25, 8:45.
Cooper/Lincoln: "The Hindenburg" (PG) 7, 9:30.
Douglas 1: "Young Frankenstein" (PG) 5:20, 7:20, 9:20.
Douglas 2: "Killer Elite" (PG) 5:20, 7:30, 9:40.
Douglas 3: "Killer Force" (R) 5:15, 7:30, 9:30.
Embassy: "Naked Came The Stranger" (X) 11, 1:20, 3:40, 6, 8:20, 10:40; "Erotic Point Of View" (X) 12:30, 2:50, 5:10, 7:30, 9:50.
Hollywood & Vine: "Rollerball" (R) 7, 9:30.
Hollywood & Vine 2: "American Graffiti" (PG) 7, 9:15.
Joyo: "Old Dracula" (PG) 7, 8:35.
Plaza 1: "Everything You Always Wanted To Know About Sex" (R) 1:15, 4:20, 7:15; "Bananas" (R) 2:50, 5:55, 9.
Plaza 2: "The Man Who Would Be King" (PG) 2, 4:25, 7, 9:25.
Plaza 3: "Hustle" (R) 1, 3:10, 5:20, 7:30, 9:40.
Plaza 4: "Three Days Of The Condor" (PG) 1:30, 3:45, 6, 8:15.
State: "Snow White" (G) 5, 7, 9.
Stuart: "Lucky Lady" (PG) 1, 3:05, 5:15, 7:30, 9:40.

JOY O: 61st & Havelock
IF YOU LIKED "YOUNG FRANKENSTEIN" YOU'LL LOVE "OLD DRACULA"
PG OLD DRACULA
WEEKNITES AT 7:00 & 8:35
SAT & SUN 2:00 3:40 5:20 7:00 8:35

hollywood & vine upstairs 12th & O 475-6626
1 ROLLERBALL IS TERRIFIC EXCITEMENT R
2 American Graffiti PG Hurry! Must End Thurs.

COOPER/LINCOLN 54TH & O STREETS · 464-7421
By some miracle, 62 people survived.
The Hindenburg PG At 7:00, 9:30

PLAZA THEATRES 12th & P 477-1234
PLAZA 3 BURT REYNOLDS CATHERINE DENEUVE "HUSTLE" R At 1:00, 3:10, 5:20, 7:30, 9:40
PLAZA 2 Sean Connery and Michael Caine The Man Who Would Be King PG At 2:00, 4:25, 7:00, 9:25
PLAZA 1 WOODY ALLEN'S "Everything you always wanted to know about sex* *BUT WERE AFRAID TO ASK" R COLOR United Artists
PLUS . . . Woody Allen's "Bananas" At 1:15, 2:50, 4:20, 5:55, 7:15, 9:00.
PLAZA 4 Redford & Dunaway in 3 DAYS OF THE CONDOR R At: 1:30, 3:45, 6:00, 8:15

HELD OVER
stuart
DAILY AT: 1:00-3:05 5:15-7:30-9:40
BURT REYNOLDS LIZA MINELLI IN "LUCKY LADY" (PG)

DOUGLAS 3 THEATRE 13th and P St. Phone 475-2222
TODAY AT: 5:20 7:20 9:20
1 "A monster riot." YOUNG FRANKENSTEIN PG
2 AT 5:20 7:30 9:40 JAMES CAAN THE KILLER ELITE PG
3 AT: 5:15-7:20-9:30 TELLY SAVALAS IN KILLER FORCE R

First Lincoln Showing
"NAKED CAME THE STRANGER"
Starring Darby Loyd Rains
Rated X
Plus 2nd X RatedFeature
"EROTIC POINT OF VIEW"
Matinees Daily from 11 A.M.
Must be 18 ID required
EMBASSY THEATRE 1730 "O" ST. 432-6042

cinema 1
DOORS OPEN 5:45
THE BLACK BIRD
$2.50 PG
6:00, 7:40, 9:20

cinema 2
6:45 9:05
AL PACINO in DOG DAY AFTERNOON
EVE. & WEEKEND $2.50 R

state
DOORS OPEN 6:45
SHOW AT 7:00 & 9:00
Walt Disney's Snow White and the Seven Dwarfs TECHNICOLOR®
G
ADULTS $2.50 After 6:00
CHILDREN $1.00 UNDER 13

17th & VAN DORN
Fiesta Cantina RESTAURANT
NOW SERVING BEER
WEEKEND SPECIAL
Every Saturday & Sunday
4 TACOS for $1.30

THE TWENTIES ROAR AGAIN. AT BURGER KING.
Hamburger 20¢
Cheeseburger 25¢
That's right. Our same delicious flame broiled, 100% beef hamburger'll cost you only 20¢. And our cheeseburger will cost you only a nickel more.
Now. During our "roaring twenties" special bargain days.
But hurry. This offer is good for a limited time only.
So, c'mon in. Treat yourself. And your family. Feast on hamburgers. Or cheeseburgers. Served your way at yesterday's prices.
Have it your way BURGER KING
Offer good at the following Burger King Restaurants in Lincoln:
1221 No. 27th St.
5221 "O" St.
©1975 Burger King Corporation Printed in USA

Public Notice
Not all microwave ovens are alike! Get the complete facts on microwave cooking.
If you own a microwave oven, or you're thinking about buying a microwave oven . . .
you're invited...
to see a live demonstration of microwave cooking with the Radarange MICROWAVE OVEN
MADE ONLY BY Amana
TONIGHT
Wednesday, Jan. 14
6:30 P.M. to 9:00 P.M.
HERE'S WHAT YOU'LL SEE:
• Factory specialists and Home Economists will illustrate by actual demonstration, the do's and the don't's of microwave cooking.
• They will explain the many benefits and advantages of microwave cooking, including how you can save energy and money on your electric bill.
• They will cook a complete course dinner and explain the cooking procedure of each type food.
• See how you can brown, sear, grill, fry, bake and saute with a microwave oven browning skillet.
• They will explain the safety of microwave cooking. (Actual government reports show there has never been an injury with microwave cooking.)
• There will be a question and answer period so you can get the straight facts about microwave cooking.
• You will receive literature explaining how microwaves actually cook. It is completely different from conventional methods.
INTERNATIONAL BUYERS
3rd & Van Dorn.
You're invited . . . to see not only a Microwave demonstration, and taste the great food, but to learn more about the RADARANGE by Amana . . . the one better.
We extend a special invitation to those who received a Christmas RadarRange.
Don Wood
SPECIAL DEMO PRICES

Convict Believes He's Losing Day

MARION, Ill. (AP) — When you've a spare moment to scrutinize the new calendar you'll find more time on your hands than usual in 1976. It's a 366-day leap year.

Most of us take such leaps in stride. But time weighs more heavily on people at the Marion Federal Penitentiary, and such events are of special interest.

Take, for example, Henry M. Gargano, a 43-year-old Lamont, Ill., man serving 199 years for murder while committing bank robbery He's dusted off an astronomical adjustment which hasn't been used since 1600, in an effort to have his sentence reduced.

Jailed on Aug. 16, 1968, his term expires on Nov. 1, 2166. It's not quite as bad as it sounds because, if he behaves, prison officials say he can accumulate enough good time off for release 65 years early.

Until he and four others left the maximum-security prison without permission in October, forfeiting the good time they'd already accumulated, his release date was 167 days earlier. Informing Gargano of his loss, the records department recently notified him of his new release date, Aug. 10, 2102 — if he's good.

After lengthy calculations, Gargano decided he'd been robbed. No one had taken "Jump Year" into account, he said. He figures they owe him an entire day.

It takes just about 365 days, five hours, 48 minutes and 46 seconds for the earth to orbit the sun once That's roughly 365¼ days, or one year. Every four years one day, Feb. 29, is added to take up the slack It's called leap year

Without additional tinkering, though, we'd lose a day every 120 years or so because of the 11 minute, 14 seconds discrepancy between the 365¼ days and the actual length of the year. Eventually, New Year's Day would fall on Jan 2 Thus, Gargano notes, an extra day must be worked in every few centuries or so.

Dr John Gammel, a St. Louis University physicist, says "He's quite right about that. The 21st century, if you include the year 2000 is one day longer than the ordinary century It would, as he said it would, contain 36,525 days "

On the presumption the judge had 365¼-day years in mind — and, thus, 36,524-day centuries — Gargano says his release date doesn't add up.

In a letter to the records keeper he writes: "You claim that it is 08—10—2102. I come up with 08—09—2102.

"At this point in time you may be somewhat skeptical in regards the sincerity of my revelation and-or motives, thinking perhaps that I'm just trying to squirm out of that one day. If so, try to think positively for a change as I'm sure my past record will reflect that I am a person far removed from entertaining the thought of larceny on such a lowly scale."



UPI

BRIDE . . . Laurie Lawinger already has reservations.

Honeymoon In Church Steeple

Dodgeville, Wis. (UPI) — Honeymoon in a church steeple?

"It's bringing us a lot of great compliments," said Don Quinn, a retired airline pilot turned motel operator.

"People like it, and when they find how plush it is, they are doubly appreciative."

Quinn said he thought of the idea after learning that the Civil War era Methodist church in Dodgeville, with its 67-foot white steeple, was slated for demolition.

"I just dreaded the thought of it being smashed," he explained. "I first got interested in saving portions of old buildings because of their historical importance — and the fact they contain such fantastic wood."

Quinn noted, for example, that the motel's supper club was converted from one of the largest dairy barns in the area, while the motel annex is the former Chicago & North Western Railroad depot at Dodgeville.

But his proudest renovation is the steeple itself. It was moved to the site of the main motel and placed on a base made of brick and concrete from the old Dodgeville water tower about six months ago.

Quinn charges $100-a-night for weekends, but the price includes two dinners, champagne, fruit basket and cheese. The weekday rate is $50-a-night.

The steeple is divided into three levels of 12-by-12 feet of living space and a winding stairway was added..

The focal point of the first level, the bathroom, is an oversized bathtub fashioned from a huge copper Swiss cheese kettle salvaged from an old cheese factory.

In a bedroom, muted colors flow in from the fantail church windows which were a part of the steeple. On the upper level, with the spire, there's a view of the surrounding countryside.

Floors and walls are heavily carpeted and the ornately carved woodwork, the contrasting colors and textures of the brick base, dark shingles and large copper ball atop the spire, make the steeple a memorable bedroom for any honeymooning couple.

Shark Fight Opposed

Denver (UPI) — The head of the American Humane Association said his organization opposes a planned fight to the death between a 3,000-pound great white shark and an Australian skin diver.

You Slow Baby If You Interrupt

Nashville, Tenn. (AP) — It's not only impolite to interrupt, but if you interrupt your baby's babble, it may slow down his or her speech development, a psychologist says.

Dr. Peter Vietze, director of the infant learning program at Peabody College here, said this was one of the findings from a study of infants' learning development.

"Traditionally mothers are taught to reinforce babies — the sooner you respond, the more likely it is to have effect," Vietze said in an interview.

"One of the rules of reinforcement is that you reinforce immediately — but it doesn't say when. What we found is that if the mother responds before the baby is finished, essentially interrupting the baby, it doesn't seem to be as beneficial as if she waits for the baby to finish."

He compared it to an adult conversation. "If you are talking with a person who continues to interrupt you, you may eventually give up trying to converse with that person."

Therefore, mothers who are more sensitive to letting their babies talk may have babies who develop language earlier than others, said Vietze.

In the study, observers visited 51 infants at home, watched the mothers feed, bathe and play with the babies and recorded all forms of verbal communication. The visits were made when the infants were 2½ months old, 6½ months old and 13 months old.

Vietze said results indicated babies begin using patterns of adult human dialogue at age 2 months to 6 months.

"We found that 2-month-old infants and their mothers begin learning how to listen to each others' sounds in a highly social adult manner, which becomes more apparent when the child reaches 6 months.

"This was noted by the baby's learning to stop making sounds when the mother speaks and the mother in return learning to listen when the baby makes sounds."

Is Business Booming? Financial pages of the "Sunday Journal and Star" tell you.

Excellent Bowling Facilities . . . Yes
OPEN BOWLING
every day from 1 Pm to 12 Midnite
POOL! POOL! POOL!
18 tables yes 18 tables
SNOOKER BOWL
48th & Dudley . . . the fun center 464-9822

JOY O: 61st & Havelock
IF YOU LIKED "YOUNG FRANKENSTEIN" YOU'LL LOVE "OLD DRACULA"
PG OLD DRACULA
WEEKNITES AT 7:00 & 8:35
SAT & SUN 2:00 3:40 5:20 7:00 8:35

hollywood & vine upstairs 12th & O 475-6626
1 ROLLERBALL IS TERRIFIC EXCITEMENT R
2 American Graffiti PG
Hurry! Must End Thurs.

COOPER/LINCOLN 54TH & O STREETS · 464-7421
By some miracle, 62 people survived.
The Hindenburg PG At 7:00, 9:30

PLAZA THEATRES 12th & P 477-1234
PLAZA 3 BURT REYNOLDS CATHERINE DENEUVE "HUSTLE" R
At 1:00, 3:10, 5:20, 7:30, 9:40

PLAZA 2 Sean Connery Michael Caine
PG The Man Who Would Be King
At 2:00, 4:25, 7:00, 9:25

PLAZA 1 WOODY ALLEN'S "Everything you always wanted to know about sex* *BUT WERE AFRAID TO ASK"
PLUS . . . Woody Allen's "Bananas"
At 1:15, 2:50, 4:20, 5:55, 7:15, 9:00.

PLAZA 4 Redford & Dunaway in 3 DAYS OF THE CONDOR
R At: 1:30, 3:45, 6:00, 8:15

HELD OVER
stuart
DAILY AT: 1:00-3:05 5:15-7:30-9:40
BURT REYNOLDS LIZA MINELLI IN "LUCKY LADY" (PG)

DOUGLAS 3 THEATRE 13th and P St. Phone 475-2222
TODAY AT: 5:20 7:20 9:20
1 A monster riot YOUNG FRANKENSTEIN PG
2 AT 5:20 7:30 9:40 JAMES CAAN THE KILLER ELITE PG
3 AT: 5:15-7:20-9:30 TELLY SAVALAS IN KILLER FORCE R

MOVIES

Movie Times as submitted by theaters

Cinema 1: "The Black Bird" (PG) 6, 7:40, 9:20

Cinema 2: "Dog Day Afternoon" (R) 6:25, 8:45.

Cooper/Lincoln: "The Hindenburg" (PG) 7, 9:30

Douglas 1: "Young Frankenstein" (PG) 5:20, 7:20, 9:20.

Douglas 2: "Killer Elite" (PG) 5:20, 7:30, 9:40.

Douglas 3: "Killer Force" (R) 5:15, 7:30, 9:30

Embassy: "Naked Came The Stranger" (X) 11, 1:20, 3:40, 6, 8:20, 10:40, "Erotic Point Of View" (X) 12:30, 2:50, 5:10, 7:30, 9:50.

Hollywood & Vine: "Rollerball" (R) 7, 9:30.

Hollywood & Vine 2: "American Graffiti" (PG) 7, 9:15.

Joyo: "Old Dracula" (PG) 7, 8:35

Plaza 1: "Everything You Always Wanted To Know About Sex" (R) 1:15, 4:20, 7:15; "Bananas" (R) 2:50, 5:55, 9.

Plaza 2: "The Man Who Would Be King" (PG) 2, 4:25, 7, 9:25.

Plaza 3: "Hustle" (R) 1, 3:10, 5:20, 7:30, 9:40

Plaza 4: "Three Days Of The Condor" (PG) 1:30, 3:45, 6, 8:15.

State: "Snow White" (G) 5, 7, 9.

Stuart: "Lucky Lady" (PG) 1, 3:05, 5:15, 7:30, 9:40.

First Lincoln Showing
"NAKED CAME THE STRANGER"
Starring Darby Loyd Rains Rated X
Plus 2nd X Rated Feature
"EROTIC POINT OF VIEW"
Matinees Daily from 11 A.M. Must be 18 ID required
EMBASSY THEATRE 1228 "O" St. 432-6063

cinema 1
DOORS OPEN 5:45
THE BLACK BIRD
$2.50 PG
6:00, 7:40, 9:20

cinema 2
6:45 9:05
AL PACINO Dog Day AFTERNOON
EVE. & WEEKEND $2.50 R

State
DOORS OPEN 6:45
SHOW AT 7:00 & 9:00
Walt Disney's Snow White and the Seven Dwarfs TECHNICOLOR G
ADULTS $2.50 After 6:00
CHILDREN $1.00 UNDER 13

THE TWENTIES ROAR AGAIN. AT BURGER KING.
Hamburger 20¢
Cheeseburger 25¢
That's right. Our same delicious flame broiled, 100% beef hamburger'll cost you only 20¢. And our cheeseburger will cost you only a nickel more.
Now. During our "roaring twenties" special bargain days.
But hurry. This offer is good for a limited time only.
So, c'mon in. Treat yourself. And your family. Feast on hamburgers. Or cheeseburgers. Served your way at yesterday's prices.
Have it your way BURGER KING®
Offer good at the following Burger King Restaurants in Lincoln:
1221 No. 27th St.
5221 "O" St.

17th & VAN DORN
Fiesta Cantina RESTAURANT
NOW SERVING BEER
WEEKEND SPECIAL
Every Saturday & Sunday
4 TACOS for $1.30

Public Notice
Not all microwave ovens are alike! Get the complete facts on microwave cooking.
If you own a microwave oven, or you're thinking about buying a microwave oven . . .
you're invited...
to see a live demonstration of microwave cooking with the Radarange MICROWAVE OVEN
MADE ONLY BY Amana
TONIGHT
Wednesday, Jan. 14
6:30 P.M. to 9:00 P.M.
HERE'S WHAT YOU'LL SEE:
• Factory specialists and Home Economists will illustrate by actual demonstration the do's and the don'ts of microwave cooking.
• They will explain the many benefits and advantages of microwave cooking, including how you can save energy and money on your electric bill.
• They will cook a complete course dinner and explain the cooking procedure of each type food.
• See how you can brown, sear, grill, fry, bake and saute with a microwave oven browning skillet.
• They will explain the safety of microwave cooking. (Actual government reports show there has never been an injury with microwave cooking.)
• There will be a question and answer period so you can get the straight facts about microwave cooking.
• You will receive literature explaining how microwaves actually cook. It is completely different from conventional methods.
INTERNATIONAL BUYERS
3rd & Van Dorn.
You're invited ... to see not only a Microwave demonstration and taste the great food, but to learn more about the RADARANGE by Amana ... the one better.
We extend a special invitation to those who received a Christmas RadarRange.
Don Wood
SPECIAL DEMO PRICES

NEWSPAPERARCHIVE®
NEWSPAPERARCHIVE®



RATINGS

by Randy York
Prep Sports Editor

Class C

1 — Wood River (9-0)
2 — Omaha Holy Name (6-2)
3 — Friend (8-0)
4 — Bassett (8-1)
5 — Imperial (8-0)
6 — Battle Creek (8-0)
7 — Howells (8-0)
8 — Geneva (7-3)
9 — North Platte SP (9-0)
10 — Pleasanton (10-0)

Comment — Wood River is No. 1 after whipping Class B St. Paul in Lou-Platte tourney. Sandy Creek (5-1) is primary contender. It has ideal shot at ratings with Saturday night game at Friend. Wood River plays at Hastings St. Cecilia and top 10 newcomer Geneva plays at Class B Aurora in other feature Saturday games.

Class D

1 — Nelson (8-0)
2 — Sterling (6-1)
3 — Bartley (8-0)
4 — Wolbach (9-0)
5 — Shickley (8-2)
6 — Wilcox (5-1)
7 — Ruskin (8-0)
8 — Alliance SA (6-1)
9 — Falls City SH (7-1)
10 — Adams (6-2)

Comment — Fairmont and Wilsonville, last week's Nos. 2 and 4-rated teams, exit from top 10 after two weekend losses apiece. Unbeaten Bartley earns third as reward for Republican Valley League tourney championship. Sidney St. Pat's (8-2) is possible ratings material.

Creighton Edges K-State In Overtime

By MARK GORDON
Star Sports Writer

Omaha — Regardless of team loyalties, a true basketball fan had to be impressed with Creighton and Kansas State here Tuesday night at Omaha Civic Auditorium.

"I told several people that was a great example of college basketball," noted Creighton coach Tom Apke after his Bluejays stopped K-State, 79-76 in overtime. "To play that super hard with reckless abondon for 45 minutes—not 40—was college basketball at its best."

Another "at its best" might have been Creighton's superb field goal shooting.

While assuming a 46-40 halftime advantage, the Bluejays connected on 75 (that's right, 75) per cent of their field goal attempts. In fact, CU tallied on a fine 65.4 per cent overall on 36 of 55 field goals.

Surprisingly, Apke wasn't entirely pleased with that effort.

"We shot 75 per cent, but as far as pure shooting, look at our free throws," he explained. "We only hit 7 of 13 from the line and that isn't very good shooting."

But Creighton hit the key free throws when it was mandatory.

Ahead 77-76 with just eight seconds remaining in overtime, sophomore Rick Apke hit both ends of a one-and-one free throw situation to insure Creighton's eleventh victory against four losses, K-State fell to 9-4.

Despite taking game-high scoring honors with 26 points, KSU's high-scoring guard Chuckie Williams connected on just 13 of 30 field goal efforts.

"We didn't hold Chuckie Williams to 26 points," Apke explained. "We tried to make it very difficult for him to have that wide-open shot. It was team defense as much as it was one-on-one individual defense. The big guys (Daryl Heeke and Tim McConnell) did a great job on Williams."

Williams and his backcourt mate, Mike Evans, who hit seven of 15 field goal attempts for 16 points, consistently hit the key basket that pulled KSU from a 12-point first-half deficit.

Leading 36-24 with 5:33 to play before intermission, KSU outscored Creighton, 16-8 to close within 44-40 with nine seconds left.

But it was Apke who banked in a basket with three seconds left to propel Creighton to a 46-40 halftime advantage. Apke took Bluejay scoring honors with 22 points.

Crediting rebounding as a major factor in winning its second straight home overtime victory, Apke noted the improved boardplay.

"I was disappointed we weren't helping out that much in the first half (when KSU took a 14-11 rebounding edge)," he said. "But I think it was our rebounding in the second half (which aided CU to a 37-32 overall advantage) that really helped us."

KSU coach Jack Hartman, talking in subdued tones, praised Creighton for its ability to make the key play when it appeared KSU was gaining momentum.

"Give them credit for shooting it down when they had to," he said. "I thought we played real well at times and so did they. They had chances . . . we had chances. What more can you say?"

Hartman cited his team's first-half comeback, but lamented the Wildcats' poor free throw shooting.

"I liked our effort, but I didn't like those missed free throws," he said. "We only hit eight of 16. That's not very good, but that happens sometimes."

As 7,265 screaming fans yelled encouragement, Creighton seemed to respond at the proper time.

"We really enjoy support from our fans. It helps us," Apke said. "Our crowds are usually better after the holidays."

Kidding about his second victory over a Big Eight team (the earlier win was over Iowa State at Ames), Apke said it boosted the Bluejays' confidence.

"We're right in the middle of Big Eight country. Many of our fans were complaining that we're in the Missouri Valley Conference and we were being shutout in the Big Eight. I think this helps."

K-State opens Big Eight action with a Saturday afternoon regionally-televised affair against Nebraska at Manhattan. Creighton hosts Oklahoma City on Thursday night.

KSU (76)	fg-fga	ft-fta	r	pf	tp
Williams	13-30	0-0	0	5	26
Evans	7-15	2-4	1	2	16
Frazier	0-0	0-0	0	0	0
Noland	2-3	0-0	3	2	4
Gerlach	8-10	3-5	5	4	19
Winston	4-9	2-5	13	3	10
Dassie	0-3	1-2	5	0	1
Team rebounds			5		
Totals	34-70	8-16	32	16	76

CREIGHTON (79)	fg-fga	ft-fta	r	pf	tp
Eccker	2-2	0-0	3	3	4
Scrutchens	9-13	2-4	3	2	20
Smith	3-5	0-3	5	3	6
Johnson	5-9	2-2	6	4	12
Wesely	0-1	0-0	1	0	0
Apke	10-12	2-2	7	2	22
McConnell	2-5	0-0	6	2	4
Meeke	5-8	1-2	1	3	11
Team rebounds			5		
Totals	36-55	7-13	37	19	79

Kansas State 40 33 3—76
Creighton 46 27 6—79
Officials — Phil Benson, Ben Drieth
Attendance — 7,265

Big Eight Standings

	W	L
Missouri	12	2
NEBRASKA	9	4
Kansas State	9	4
Kansas	7	5
Oklahoma St.	6	6
Oklahoma	3	9
Colorado	3	9
Iowa State	0	13

Tuesday's Results

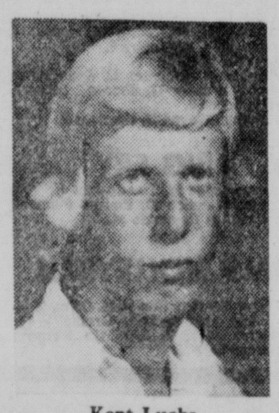
Creighton 79, Kansas State 76, ot

Saturday's Games

NEBRASKA at Kansas State, 1:10 p.m. regional telecast (3,5)
Iowa State at Oklahoma State
Oklahoma at Colorado
Kansas at Missouri

Luebs Gives Lift To Wood River

By RANDY YORK
Prep Sports Editor



Kent Luebs
Wood River Center

Dale Smidt had no more height, so he had no choice. The Wood River basketball coach had to move 6-6 senior Kent Luebs inside this season.

The switch has paid off handsomely. The Eagles are off to a 9-0 start and own the No. 1 perch in the Sunday Journal and Star's Class C ratings.

"Kent has started three years for us," Smidt says of Luebs. "He played a wing as a sophomore and a forward, operating mostly outside last year.

"I never told him he was moving inside this year. He just went inside," Smidt says. "He had to take over and he understood it."

The results have been impressive 22-point and 11-rebound averages for Luebs, who averaged 10 points and 8 rebounds for last season's state tourney qualifying team.

Part of the reason for keeping Luebs outside in the past has been his weight. He weighs only 175 pounds and because of his build, isn't likely to put on much more, according to Smidt.

Beefy Forwards

"We may not have any height to go with Kent," Smidt says of 6-0 forwards Danny Soto and Sean Sandburg, "but we have some beef. Both weigh 200 pounds. They can't get up as high, but they don't get pushed around either."

While they concentrate on helping Luebs with the rebounding effort, guards Matt Moyer (5-8) and Steve Budd (6-0) contribute to the scoring punch.

Moyer averages 12 points a game. That was more or less expected. He started last season. The big surprise has been the outside shooting of Budd. He's averaging 11 points a game.

Junior Mike DeVore is Wood River's sixth man, but he's like another starter, according to Smidt.

"We're real fortunate we have six who can play well at any time," he says. "If we have an edge over other Class C teams, it's in our fourth, fifth and sixth positions. Depth is very important. We're still looking to fill those seventh and eighth spots."

It's been at least 12 years since Wood River has earned a No. 1 rating in basketball, says Smidt, in his 10th year as the Eagles' head coach.

Second Before

"We've been second a couple times the last four years, but never first," he points out. "It's kind of scary. But it means a lot. I'd much rather be rated than not."

Wood River owns a pair of wins over Class B St. Paul, which has beaten Broken Bow handily. Broken Bow pressed Class B power Holdrege before losing in overtime on the road last weekend.

The Eagles also have beaten Class B Grand Island Northwest, which counts Cozad and Schuyler among its victims this season (Schuyler defeated previously No. 1-rated Ord by 21 on the road last weekend).

Wood River hasn't seen the last of Class B competition this season either. The Eagles close against Grand Island Central Catholic and Aurora in February.

"I've always felt if you're going to be halfway good, you've got to play the good competition," Smidt says. "When you play the better teams, you learn. You know you can't get away with playing sloppy basketball."

Northeast Girls Halt Southeast

By CHUCK SINCLAIR
Prep Sports Writer

Lincoln Northeast's Hank Willemsen smiles when he talks about his man-to-man defense.

And not because he's talking about girls playing a "man's" defense.

He's smiling because his Northeast girls team chalked up its sixth victory against one defeat with a 36-22 triumph over Southeast in the Rocket's gym before 650 fans Tuesday night.

And the girls' man-to-man defense was a definite factor according to Willemsen.

Great Defense

"That was great defense," Willemsen said. "They were just on 'em like a blanket."

What was more remarkable about the defense was Northeast holding Southeast to just 16 points in the last 30 minutes of the game, after giving up the first six points in less than two minutes.

"We did get off to kind of a slow start," Willemsen said remembering a 6-0 deficit before guard Cindy Nelson hit a 15-footer with 5:41 left in the first quarter. "We had to make a motion adjustment against their zone before we could get going."

When Northeast finally got untracked, the Rockets outscored coach Jerry Harkrader's Knights 14-2 over the next 10 minutes gaining a 16-9 advantage with 2:35 left in the half.

Northeast's Pam Samuelson and Terri Amend were chief contributors to the Rocket's cause accounting for 10 of 14 second quarter points.

Amend Praised

"Amend sure came in and did a good job for us," Willemsen said of his 5-9 sophomore center. "She shut down Griffin (JoAnn) in the middle and scored well around the basket."

Amend and Samuelson both scored in double figures for Willemsen.

Samuelson connected on four of seven field goal attempts and led the Rockets to 80% team free throw shooting with five of five from the stripe.

Amend was five for 12 from the field hitting four of five shots during a second and third quarter stretch.

The Rockets bogged down in the third quarter as Southeast closed the gap to 24-18.

Streak Ends Doubt

But eight straight points in the final stanza ended any doubt of the eventual winner.

Suzanne Sutton and Griffin were the Knight's leading scorers with nine and seven points respectively.

Northeast will take its 6-1 record to Grand Island next Tuesday for a Trans-Nebraska Conference game.

The Knights, now 3-2, must rebound quickly from the loss as Millard comes to the Capital City for a Thursday game at Southeast.

SOUTHEAST (22)	G	F	TP	NORTHEAST (36)	G	F	TP
Mickelson	0	0-0	0	Nelson	1	3-4	5
VanNeste	0	0-2	0	Bullock	2	0-0	4
Griffin	3	1-3	7	Moore	0	0-0	0
Sutton	2	5-8	9	Forbes	0	0-0	0
Poe	2	0-1	4	Samuelson	4	5-5	13
O'Neel	0	0-0	0	Amend	5	0-1	10
Young	1	0-0	2	Sazama	0	0-0	0
Jelkin	0	0-0	0	Bates	2	0-0	4
Hoffman	0	0-0	0	Lavy	0	0-0	0
Bokemper	0	0-0	0	Johnson	0	0-0	0
Stoehr	0	0-0	0	Jones	0	0-0	0
Totals	8	6-14	22	Jantz	0	0-0	0
				Totals	14	8-10	36

Southeast 9 4 5 4—22
Northeast 6 14 4 12—36
Teams Fouls: Southeast 12; Northeast 11.
Fouled Out: None
A: 650.

Reserve Game

Southeast 5 2 7 10 3—27
Northeast 2 4 8 10 0—24
Southeast — Nore 2, French 2, Hergert 2, Kinchloe 2, Darrah 17, Herman 2.
Northeast — Eliker 11, Ketterer 5, Woods 2, Johnson 4, Brownell 2.



STAFF PHOTO BY FRANK VARGA

Northeast's Tami Forbes (10) charges past Southeast's Krista Young (with the ball) in an attempt to steal during the Rocket's 36-22 intra-city triumph over the Knights at Northeast Tuesday night.

Big Eight Officials Switch Track Meet To Nebraska

By BOB OWENS
Star Sports Editor

St. Louis — The Big Eight Conference dispensed with some internal business Tuesday at its "caucus" on NCAA legislation to be considered at the convention here and then began the tedious task of studying and deciding how it will vote on the proposals to be considered.

The internal business was the switching of the conference outdoor track and field meet from Iowa State to Nebraska's Ed Weir Stadium. The dates will be May 14-15.

The move was made at the request of league coaches. They wanted the meet to be held on an all-weather track because of the importance of getting the best possible performances from the athletes in an Olympic year.

"The coaches wanted to be sure of having the best competitive conditions because of the importance of meeting qualifying standards for the Olympic trials," Commissioner Chuck Neinas said.

Iowa State's track, located in old Clyde Williams Stadium, is a six-lane cinder track while Nebraska's oval has a tartan surface.

The conference meet was held at Lincoln two years ago, but weather conditions weren't ideal. A torrential downpour of rain fell during most of the meet.

The Big Eight didn't change its annual spring business meetings, which are set for May 10-14 at Iowa State. The golf championships also will be in Ames.

"We weren't actively seeking the meet," Don Bryant, NU sports information director said. "But we are happy to accept it and help out the conference in an Olympic year." Bryant represented athletic director Bob Devaney at the meeting.

DeLoss Dodds, track coach and acting athletic director at Kansas State, made the presentation to the directors and faculty representatives on hand for the meeting.

Husker faculty representative Keith Broman said conference officials got through a study of the 79 items left over from last August's special convention and 93 of the 224 proposals which will be considered at the 70th regular convention beginning Thursday. Those left over will be discussed in a morning meeting Wednesday.

The conference will favor a reorganization of the NCAA, creating a division of "super" football powers and a new Division IA, Broman said.

Neinas also said league members will vote "to go back to where we were before the August convention," to rescind the rules which were passed under the guise of economy, but which actually attempted to create equality.

The Big Eight also will oppose the proposed "aid-based-on-need" plan for athletic scholarships and support the proposal which would rescind the limits placed on the size of coaching staffs.

Broman said Nebraska would ask for a delay in putting into effect the overall maximum number of grants that can be in effect at any one time.

"In effect, our proposal allows for a gradual process in reducing grants-in-aid in sports other than football and basketball," Broman said. "This will enable an institution to award aid to incoming prospects in those sports without jeopardizing continuation of aid to athletes enrolled prior to August of last year."

He said there is no proposal before the convention that would change the 95 limit of tenders that can be in effect at any one time in football. The conference merely is seeking, in effect, to delay for two years the process of getting from a higher number to a lower number.

Meanwhile, Husker football coach Tom Osborne was a speaker at the American Football Coaches Association clinic, which began Tuesday morning at the Chase Park Plaza Hotel.

He also appeared before the AFCA ethics committee as a result of the censure and penalty NU received in connection with the illegal trip to the Sugar Bowl game a year ago of two Huskers, Vince Ferragamo and Ray Phillips.

"This is a standard procedure of the coaches association for coaches who have been censured or who have been on probation," Osborne said. "It was more of a conversation than a hearing." The ethics committee is composed of four coaches at NCAA schools.

Colleges Eye Sudden-Death

ST. LOUIS (AP) — The American Football Coaches Association is in favor of a form of sudden-death overtime for all college football games, it was learned Tuesday.

Other rule-change recommendations would:

—Reduce all 15-yard penalties to 10 yards except for personal fouls.

—Adopt the professional rule that any fourth-down offensive fumble inside the defensive team's 10-yard line recovered by the offense be marked at the spot of the fumble. This would rule out gains near the goal line on forward fumbles.

—Add 15 yards for roughing the passer even if the pass is completed.

Special Preview

Only four days — and the Dallas Cowboys — separate the Pittsburgh Steelers from repeating as the NFL's Super Bowl Champions. Today's Star Sports Section features a special preview on Sunday's big game, including big-play analysis and a size-up of the game's quarterbacks. **Read about the championship clash on Page 34.**

Bellevue Topples NWU

Bellevue — Hot second-half shooting boosted Bellevue to its sixth win in its last eight games as the Bruins downed Nebraska Wesleyan Tuesday night 91-80.

The loss marked the worst non-conference season ever for the Plainsmen, now 1-10, having lost their last four games.

Wesleyan took a 40-38 halftime lead behind the shooting of forward Bob Otto, who hit seven of eight shots in the first half, including a bucket with six seconds left to give NWU the lead.

Neither team could establish a firm command of the game, as the score was tied 11 times. But with 14:40 left Bellevue, now 8-4, took the lead for good on a shot by freshman Mike Burkhart. Burkhart hit six of eight shots from the field in the game and scored 16 points.

Bruin scoring leader Greg Smith, a 6-4 junior forward, led all scorers with 24 points, 20 in the second half.

The Bruins connected on 22 of 35 field goals in the second half (63%) and outrebounded NWU 23-16 in the second stanza. Bellevue hit 56% for the game and held a 40-34 rebounding edge.

Bellevue's other forward Bob Drake scored 23 points, while Otto paced the Plainsmen with 22 points. NWU guards Angelo Lilly and Bob Knollenberg scored 16 points each.

The Plainsmen return to Lincoln to open the Nebraska Intercollegiate Athletic Conference season Saturday against league favorite Hastings at 7:30 p.m.

NWU (80)	fg-fga	ft-fta	r	pf	tp
Otto	10-16	2-2	5	1	22
Lilly	5-13	6-6	3	4	16
Knollenberg	7-15	2-4	1	4	16
Abel	5-14	0-0	6	4	10
Veerhusen	4-9	1-2	3	2	9
Butler	3-7	1-1	11	2	7
Baumert	0-0	0-0	0	1	0
Team rebounds			5		
Totals	34-74	12-15	34	18	80

BELLEVUE (91)	fg-fga	ft-fta	r	pf	tp
Smith	12-19	0-0	5	5	24
Drake	9-17	5-5	10	2	23
Garlock	7-15	2-2	4	3	16
Burkhart	6-8	4-5	3	1	16
Nelson	2-5	4-4	3	1	8
Rieschel	1-3	0-0	8	3	2
Hayden	1-1	0-0	1	1	2
Team rebounds			7		
Totals	38-68	15-16	40	16	91

NWU 40 40—80
Bellevue 38 53—91
Fouled out — Smith, Bellevue.
Att. — 150 (est.)

Suit Spurs NFL To Postpone Expansion, College Drafts

MIAMI (AP) — The National Football League said Tuesday it had postponed both its scheduled expansion draft to stock the Tampa Bay and Seattle franchises and its college draft in the wake of a joint suit filed by the two new teams against the NFL Players Association.

The expansion draft had been scheduled for Jan. 23-24 and the college draft had been set for Feb. 3-4. Both were put off following the announcement of the suit filed in federal court in Miami, and there was no indication when they would be held.

The suit was filed Tuesday by owner Hugh Culverhouse of Tampa and managing general partner Herman Sarkowsky of Seattle against the players' union, key union officials and player representatives of the current 26 NFL teams. The suit asks that an injunction be issued to prohibit the players' union from any interference in the stocking of the franchises. In effect, it asks the court to sanction the veterans' draft.

The union had previously threatened to try and stop the veteran draft, although it has taken no legal action. But Tuesday's actions delays the two drafts indefinitely and thus temporarily halts any future plans being made by any NFL team.

Each team must decide which players it is going to make available to Tampa Bay and Seattle, and then must also plan its college draft. In conjunction with those drafts, teams might negotiate trades. All of that must now await another court case.

If the action drags out, the league would presumably go ahead with the college draft. But Tuesday's suit could conceivably mean that Tampa and Seattle will not have NFL teams next season.

Commissioner Pete Rozelle said the delay is necessary in order to permit the court sufficient time to determine the legality of the veteran draft. And he said it would be impractical to conduct the college draft with Seattle and Tampa Bay participating, then find that expansion to the two cities had to be postponed or abandoned because of their inability to receive the allocation of veterans.

If the veteran draft were found to be illegal, the future of Tampa and Seattle would be clouded.

Culverhouse, at the NFL's Super Bowl headquarters, said, "as a lawyer myself, I would hope this matter would be resolved in three or four or maybe six weeks."

Asked why he was taking legal action when none has yet been taken by the players' union, Culverhouse said: "I don't take to threats."

Players' union head Ed Garvey said last month that the union would attempt to stop any draft of veteran players. On Tuesday, Garvey declined comment on the action.

Culverhouse declined to speculate on whether the postponements might cost him potential players from the college draft, players who might now sign with the Canadian Football League.

"I don't want to prejudice this case," he said. "All I know is that I have a contract to stock my team from others and all I'm asking is for the court to make a legal determination on that."

Culverhouse said that, prior to his filing the suit, he was in contact with a number of other NFL club owners. "There was," he said, "some varying opinion—but there was no disagreement as such, with my decision. None voiced any objection."

He also said he had spoken with Rozelle but declined to state the nature of the commissioner's comments.

Culverhouse and Sarkowsky said the suit had been filed because of the positions taken on the veteran allocation by the union and as a result of the recent Minneapolis court decision on the Rozelle Rule.

In that case, a federal judge ruled illegal the compensation clause that allows Rozelle to turn over players and-or draft choices to teams which lose free agents who have played out their options.

The Seattle-Tampa suit points out that the veteran player draft is the same that has been used to stock past NFL expansion teams and that it "will not in any respect restrict or restrain any competition for the services" of veteran NFL players.

The suit alleges that the union has threatened to disrupt the expansion plans and has engaged in willful interference with the rights of the two new teams.



RATINGS

by Randy York

Prep Sports Editor

Class C

1 — Wood River (9-0)
2 — Omaha Holy Name (6-2)
3 — Friend (8-0)
4 — Bassett (8-1)
5 — Imperial (8-0)
6 — Battle Creek (8-0)
7 — Howells (8-0)
8 — Geneva (7-3)
9 — North Platte SP (9-0)
10 — Pleasanton (10-0)

Comment — Wood River is No. 1 after whipping Class B St. Paul in Lou-Platte tourney. Sandy Creek (5-1) is primary contender. It has ideal shot at ratings with Saturday night game at Friend. Wood River plays at Hastings St. Cecilia and top 10 newcomer Geneva plays at Class B Aurora in other feature Saturday games.

Class D

1 — Nelson (8-0)
2 — Sterling (6-1)
3 — Bartley (8-0)
4 — Wolbach (9-0)
5 — Shickley (8-2)
6 — Wilcox (5-1)
7 — Ruskin (8-0)
8 — Alliance SA (6-1)
9 — Falls City SH (7-1)
10 — Adams (6-2)

Comment — Fairmont and Wilsonville, last week's Nos. 2 and 4-rated teams, exit from top 10 after two weekend losses apiece. Unbeaten Bartley earns third as reward for Republican Valley League tourney championship. Sidney St. Pat's (8-2) is possible ratings material.

Creighton Edges K-State In Overtime

By MARK GORDON
Star Sports Writer

Omaha — Regardless of team loyalties, a true basketball fan had to be impressed with Creighton and Kansas State here Tuesday night at Omaha Civic Auditorium.

"I told several people that was a great example of college basketball," noted Creighton coach Tom Apke after his Bluejays stopped K-State, 79-76 in overtime. "To play that super hard with reckless abondon for 45 minutes—not 40—was college basketball at its best."

Another "at its best" might have been Creighton's superb field goal shooting.

While assuming a 46-40 halftime advantage, the Bluejays connected on 75 (that's right, 75) per cent of their field goal attempts. In fact, CU tallied on a fine 65.4 per cent overall on 36 of 55 field goals.

Surprisingly, Apke wasn't entirely pleased with that effort.

"We shot 75 per cent, but as far as pure shooting, look at our free throws," he explained. "We only hit 7 of 13 from the line and that isn't very good shooting."

But Creighton hit the key free throws when it was mandatory.

Ahead 77-76 with just eight seconds remaining in overtime, sophomore Rick Apke hit both ends of a one-and-one free throw situation to insure Creighton's eleventh victory against four losses, K-State fell to 9-4.

Despite taking game-high scoring honors with 26 points, KSU's high-scoring guard Chuckie Williams connected on just 13 of 30 field goal efforts.

"We didn't hold Chuckie Williams to 26 points," Apke explained. "We tried to make it very difficult for him to have that wide-open shot. It was team defense as much as it was one-on-one individual defense. The big guys (Daryl Heeke and Tim McConnell) did a great job on Williams."

Williams and his backcourt mate, Mike Evans, who hit seven of 15 field goal attempts for 16 points, consistently hit the key basket that pulled KSU from a 12-point first-half deficit.

Leading 36-24 with 5:33 to play before intermission, KSU outscored Creighton, 16-8 to close within 44-40 with nine seconds left.

But it was Apke who banked in a basket with three seconds left to propel Creighton to a 46-40 halftime advantage. Apke took Bluejay scoring honors with 22 points.

Crediting rebounding as a major factor in winning its second straight home overtime victory, Apke noted the improved boardplay.

"I was disappointed we weren't helping out that much in the first half (when KSU took a 14-11 rebounding edge)," he said. "But I think it was our rebounding in the second half (which aided CU to a 37-32 overall advantage) that really helped us."

KSU coach Jack Hartman, talking in subdued tones, praised Creighton for its ability to make the key play when it appeared KSU was gaining momentum.

"Give them credit for shooting it down when they had to," he said. "I thought we played real well at times and so did they.

They had chances . . . we had chances. What more can you say?"

Hartman cited his team's first-half comeback, but lamented the Wildcats' poor free throw shooting.

"I liked our effort, but I didn't like those missed free throws," he said. "We only hit eight of 16. That's not very good, but that happens sometimes."

As 7,265 screaming fans yelled encouragement, Creighton seemed to respond at the proper time.

"We really enjoy support from our fans. It helps us," Apke said. "Our crowds are usually better after the holidays."

Kidding about his second victory over a Big Eight team (the earlier win was over Iowa State at Ames), Apke said it boosted the Bluejays' confidence.

"We're right in the middle of Big Eight country. Many of our fans were complaining that we're in the Missouri Valley Conference and we were being shutout in the Big Eight. I think this helps."

K-State opens Big Eight action with a Saturday afternoon regionally-televised affair against Nebraska at Manhattan. Creighton hosts Oklahoma City on Thursday night.

KSU (76)	fg-fga	ft-fta	r	pf	tp
Williams	13 30	0-0	0	5	26
Evans	7-15	2-4	1	2	16
Frazier	0 0	0-0	0	0	0
Noland	2 3	0-0	3	2	4
Gerlach	8-10	3-5	5	4	19
Winston	4-9	2 5	13	3	10
Dassie	0-3	1 2	5	0	1
Team rebounds			5		
Totals ...	34-70	8-16	32	16	76

CREIGHTON (79)	fg-fga	ft-fta	r	pf	tp
Eccker	2-2	0-0	3	3	4
Scrutchens	9-13	2-4	3	2	20
Smith	3-5	0-3	5	3	6
Johnson	5-9	2 2	6	4	12
Wesely	0-1	0-0	1	0	0
Apke	10-12	2-2	7	2	22
McConnell	2-5	0-0	6	2	4
Meeke	5-8	1-2	1	3	11
Team rebounds			5		
Totals ...	36-55	7-13	37	19	79

Kansas State 40 33 3—76
Creighton 46 27 6—79
Officials — Phil Benson, Ben Drieth
Attendance — 7 265

Big Eight Standings

	W	L
Missouri	12	2
NEBRASKA	9	4
Kansas State	9	4
Kansas	7	5
Oklahoma St	6	6
Oklahoma	3	9
Colorado	3	9
Iowa State	0	13

Tuesday's Results

Creighton 79, Kansas State 76, ot

Saturday's Games

NEBRASKA at Kansas State, 1.10 p.m. regional telecast (3,5)
Iowa State at Oklahoma State
Oklahoma at Colorado
Kansas at Missouri

Luebs Gives Lift To Wood River

By RANDY YORK
Prep Sports Editor



Kent Luebs
Wood River Center

Dale Smidt had no more height, so he had no choice. The Wood River basketball coach had to move 6-6 senior Kent Luebs inside this season.

The switch has paid off handsomely. The Eagles are off to a 9-0 start and own the No. 1 perch in the Sunday Journal and Star's Class C ratings.

"Kent has started three years for us," Smidt says of Luebs. "He played a wing as a sophomore and a forward, operating mostly outside last year.

"I never told him he was moving inside this year. He just went inside," Smidt says. "He had to take over and he understood it."

The results have been impressive 22-point and 11-rebound averages for Luebs, who averaged 10 points and 8 rebounds for last season's state tourney qualifying team.

Part of the reason for keeping Luebs outside in the past has been his weight. He weighs only 175 pounds and because of his build, isn't likely to put on much more, according to Smidt.

Beefy Forwards

"We may not have any height to go with Kent," Smidt says of 6-0 forwards Danny Soto and Sean Sandburg, "but we have some beef. Both weigh 200 pounds. They can't get up as high, but they don't get pushed around either."

While they concentrate on helping Luebs with the rebounding effort, guards Matt Moyer (5-8) and Steve Budd (6-0) contribute to the scoring punch.

Moyer averages 12 points a game. That was more or less expected. He started last season. The big surprise has been the outside shooting of Budd. He's averaging 11 points a game.

Junior Mike DeVore is Wood River's sixth man, but he's like another starter, according to Smidt.

"We're real fortunate we have six who can play well at any time," he says. "If we have an edge over other Class C teams, it's in our fourth, fifth and sixth positions. Depth is very important. We're still looking to fill those seventh and eighth spots."

It's been at least 12 years since Wood River has earned a No. 1 rating in basketball, says Smidt, in his 10th year as the Eagles' head coach.

Second Before

"We've been second a couple times the last four years, but never first," he points out. "It's kind of scary. But it means a lot. I'd much rather be rated than not."

Wood River owns a pair of wins over Class B St. Paul, which has beaten Broken Bow handily. Broken Bow pressed Class B power Holdrege before losing in overtime on the road last weekend.

The Eagles also have beaten Class B Grand Island Northwest, which counts Cozad and Schuyler among its victims this season (Schuyler defeated previously No. 1-rated Ord by 21 on the road last weekend).

Wood River hasn't seen the last of Class B competition this season either. The Eagles close against Grand Island Central Catholic and Aurora in February.

"I've always felt if you're going to be halfway good, you've got to play the good competition," Smidt says. "When you play the better teams, you learn. You know you can't get away with playing sloppy basketball."

THE LINCOLN STAR
Sports
Wednesday, January 14, 1976 31

Northeast Girls Halt Southeast

By CHUCK SINCLAIR
Prep Sports Writer

Lincoln Northeast's Hank Willemsen smiles when he talks about his man-to-man defense.

And not because he's talking about girls playing a "man's" defense.

He's smiling because his Northeast girls team chalked up its sixth victory against one defeat with a 36-22 triumph over Southeast in the Rocket's gym before 650 fans Tuesday night.

And the girls' man-to-man defense was a definite factor according to Willemsen.

Great Defense

"That was great defense," Willemsen said. "They were just on 'em like a blanket."

What was more remarkable about the defense was Northeast holding Southeast to just 16 points in the last 30 minutes of the game, after giving up the first six points in less than two minutes.

"We did get off to kind of a slow start," Willemsen said remembering a 6-0 deficit before guard Cindy Nelson hit a 15-footer with 5:41 left in the first quarter. "We had to make a motion adjustment against their zone before we could get going."

When Northeast finally got untracked, the Rockets outscored coach Jerry Harkrader's Knights 14-2 over the next 10 minutes gaining a 16-9 advantage with 2:35 left in the half.

Northeast's Pam Samuelson and Terri Amend were chief contributors to the Rocket's cause accounting for 10 of 14 second quarter points.

Amend Praised

"Amend sure came in and did a good job for us," Willemsen said of his 5-9 sophomore center. "She shut down Griffin (JoAnn) in the middle and scored well around the basket."

Amend and Samuelson both scored in double figures for Willemsen.

Samuelson connected on four of seven field goal attempts and led the Rockets to 80% team free throw shooting with five of five from the stripe.

Amend was five for 12 from the field hitting four of five shots during a second and third quarter stretch.

The Rockets bogged down in the third quarter as Southeast closed the gap to 24-18.

Streak Ends Doubt

But eight straight points in the final stanza ended any doubt of the eventual winner.

Suzanne Sutton and Griffin were the Knight's leading scorers with nine and seven points respectively.

Northeast will take its 6-1 record to Grand Island next Tuesday for a Trans-Nebraska Conference game.

The Knights, now 3-2, must rebound quickly from the loss as Millard comes to the Capital City for a Thursday game at Southeast.

SOUTHEAST (22)	G	F	TP	NORTHEAST (36)	G	F	TP
Mickelson	0	0-0	0	Nelson	1	3-4	5
VanNeste	0	0-2	0	Bullock	2	0-0	4
Griffin	3	1-3	7	Moore	0	0-0	0
Sutton	2	5-8	9	Forbes	0	0-0	0
Poe	2	0-1	4	Samuelson	4	5-5	13
O'Neel	0	0-0	0	Amend	5	0-1	10
Young	1	0-0	2	Sazama	0	0-0	0
Jelkin	0	0-0	0	Bates	2	0-0	4
Hoffman	0	0-0	0	Lavy	0	0-0	0
Bokemper	0	0-0	0	Johnson	0	0-0	0
Stoehr	0	0-0	0	Jones	0	0-0	0
Totals	8	6-14	22	Jantz	0	0-0	0
				Totals	14	8-10	36

Southeast 9 4 5 4—22
Northeast 6 14 4 12—36
Teams Fouls. Southeast 12, Northeast 11
Fouled Out: None
A. 650.

Reserve Game

Southeast 5 2 7 10 3—27
Northeast 2 4 8 10 0—24
Southeast — Nore 2 French 2 Hergert 2, Kinchloe 2, Darrah 17, Herman 2
Northeast — Elker 11, Ketterer 5, Woods 2, Johnson 4, Brownell 2



STAFF PHOTO BY FRANK VARGA

Northeast's Tami Forbes (10) charges past Southeast's Krista Young (with the ball) in an attempt to steal during the Rocket's 36-22 intra-city triumph over the Knights at Northeast Tuesday night.

Big Eight Officials Switch Track Meet To Nebraska

By BOB OWENS
Star Sports Editor

St. Louis — The Big Eight Conference dispensed with some internal business Tuesday at its "caucus" on NCAA legislation to be considered at the convention here and then began the tedious task of studying and deciding how it will vote on the proposals to be considered.

The internal business was the switching of the conference outdoor track and field meet from Iowa State to Nebraska's Ed Weir Stadium. The dates will be May 14-15.

The move was made at the request of league coaches. They wanted the meet to be held on an all-weather track because of the importance of getting the best possible performances from the athletes in an Olympic year.

"The coaches wanted to be sure of having the best competitive conditions because of the importance of meeting qualifying standards for the Olympic trials," Commissioner Chuck Neinas said.

Iowa State's track, located in old Clyde Williams Stadium, is a six-lane cinder track while Nebraska's oval has a tartan surface.

The conference meet was held at Lincoln two years ago, but weather conditions weren't ideal. A torrential downpour of rain fell during most of the meet.

The Big Eight didn't change its annual spring business meetings, which are set for May 10-14 at Iowa State. The golf championships also will be in Ames.

"We weren't actively seeking the meet," Don Bryant, NU sports information director said. "But we are happy to accept it and help out the conference in an Olympic year." Bryant represented athletic director Bob Devaney at the meeting.

DeLoss Dodds, track coach and acting athletic director at Kansas State, made the presentation to the directors and faculty representatives on hand for the meeting.

Husker faculty representative Keith Broman said conference officials got through a study of the 79 items left over from last August's special convention and 93 of the 224 proposals which will be considered at the 70th regular convention beginning Thursday. Those left over will be discussed in a morning meeting Wednesday.

The conference will favor a reorganization of the NCAA, creating a division of "super" football powers and a new Division IA, Broman said.

Neinas also said league members will vote "to go back to where we were before the August convention," to rescind the rules which were passed under the guise of economy, but which actually attempted to create equality.

The Big Eight also will oppose the proposed "aid-based-on-need" plan for athletic scholarships and support the proposal which would rescind the limits placed on the size of coaching staffs.

Broman said Nebraska would ask for a delay in putting into effect the overall maximum number of grants that can be in effect at any one time.

"In effect, our proposal allows for a gradual process in reducing grants-in-aid in sports other than football and basketball," Broman said. "This will enable an institution to award aid to incoming prospects in those sports without jeopardizing continuation of aid to athletes enrolled prior to August of last year."

He said there is no proposal before the convention that would change the 95 limit of tenders that can be in effect at any one time in football. The conference merely is seeking, in effect, to delay for two years the process of getting from a higher number to a lower number.

Meanwhile, Husker football coach Tom Osborne was a speaker at the American Football Coaches Association clinic, which began Tuesday morning at the Chase Park Plaza Hotel.

He also appeared before the AFCA ethics committee as a result of the censure and penalty NU received in connection with the illegal trip to the Sugar Bowl game a year ago of two Huskers, Vince Ferragamo and Ray Phillips.

"This is a standard procedure of the coaches association for coaches who have been censured or who have been on probation," Osborne said. "It was more of a conversation than a hearing." The ethics committee is composed of four coaches at NCAA schools.

Colleges Eye Sudden-Death

ST. LOUIS (AP) — The American Football Coaches Association is in favor of a form of sudden-death overtime for all college football games, it was learned Tuesday.

Other rule-change recommendations would:

—Reduce all 15-yard penalties to 10 yards except for personal fouls.

—Adopt the professional rule that any fourth-down offensive fumble inside the defensive team's 10-yard line recovered by the offense be marked at the spot of the fumble. This would rule out gains near the goal line on forward fumbles.

—Add 15 yards for roughing the passer even if the pass is completed.

Special Preview

Only four days — and the Dallas Cowboys — separate the Pittsburgh Steelers from repeating as the NFL's Super Bowl Champions. Today's Star Sports Section features a special preview on Sunday's big game, including big-play analysis and a size-up of the game's quarterbacks. **Read about the championship clash on Page 34.**

Bellevue Topples NWU

Bellevue — Hot second-half shooting boosted Bellevue to its sixth win in its last eight games as the Bruins downed Nebraska Wesleyan Tuesday night 91-80.

The loss marked the worst non-conference season ever for the Plainsmen, now 1-10, having lost their last four games.

Wesleyan took a 40-38 halftime lead behind the shooting of forward Bob Otto, who hit seven of eight shots in the first half, including a bucket with six seconds left to give NWU the lead.

Neither team could establish a firm command of the game, as the score was tied 11 times. But with 14:40 left Bellevue, now 8-4, took the lead for good on a shot by freshman Mike Burkhart. Burkhart hit six of eight shots from the field in the game and scored 16 points.

Bruin scoring leader Greg Smith, a 6-4 junior forward, led all scorers with 24 points, 20 in the second half.

The Bruins connected on 22 of 35 field goals in the second half (63%) and outrebounded NWU 23-16 in the second stanza. Bellevue hit 56% for the game and held a 40-34 rebounding edge.

Bellevue's other forward Bob Drake scored 23 points, while Otto paced the Plainsmen with 22 points. NWU guards Angelo Lilly and Bob Knollenberg scored 16 points each.

The Plainsmen return to Lincoln to open the Nebraska Intercollegiate Athletic Conference season Saturday against league favorite Hastings at 7:30 p.m.

NWU (80)	fg-fga	ft-fta	r	pf	tp
Otto	10-16	2-2	5	1	22
Lilly	5-13	6-6	3	4	16
Knollenberg	7 15	2-4	1	4	16
Abel	5-14	0-0	6	4	10
Veerhusen	4-9	1-2	3	2	9
Butler	3-7	1-1	11	2	7
Baumert	0-0	0-0	0	1	0
Team rebounds			5		
Totals	34-74	12-15	34	18	80

BELLEVUE (91)	fg-fga	ft-fta	r	pf	tp
Smith	12 19	0-0	5	5	24
Drake	9 17	5-5	10	2	23
Garlock	7 15	2 2	4	3	16
Burkhart	6-8	4-5	3	1	16
Nelson	2 5	4-4	3	1	8
Rieschel	1 3	0-0	8	3	2
Hayden	1 1	0-0	1	1	2
Team rebounds			7		
Totals	38-68	15-16	48	16	91

NWU 40 40—80
Bellevue 38 53—91
Fouled out — Smith Bellevue
Att — 150 (est.)

Suit Spurs NFL To Postpone Expansion, College Drafts

MIAMI (AP) — The National Football League said Tuesday it had postponed both its scheduled expansion draft to stock the Tampa Bay and Seattle franchises and its college draft in the wake of a joint suit filed by the two new teams against the NFL Players Association.

The expansion draft had been scheduled for Jan. 23-24 and the college draft had been set for Feb. 3-4. Both were put off following the announcement of the suit filed in federal court in Miami, and there was no indication when they would be held.

The suit was filed Tuesday by owner Hugh Culverhouse of Tampa and managing general partner Herman Sarkowsky of Seattle against the players' union, key union officials and player representatives of the current 26 NFL teams. The suit asks that an injunction be issued to prohibit the players' union from any interference in the stocking of the franchises. In effect, it asks the court to sanction the veterans' draft.

The union had previously threatened to try and stop the veteran draft, although it has taken no legal action. But Tuesday's actions delays the two drafts indefinitely and thus temporarily halts any future plans being made by any NFL team.

Each team must decide which players it is going to make available to Tampa Bay and Seattle, and then must also plan its college draft. In conjunction with those drafts, teams might negotiate trades. All of that must now await another court case.

If the action drags out, the league would presumably go ahead with the college draft. But Tuesday's suit could conceivably mean that Tampa and Seattle will not have NFL teams next season.

Commissioner Pete Rozelle said the delay is necessary in order to permit the court sufficient time to determine the legality of the veteran draft. And he said it would be impractical to conduct the college draft with Seattle and Tampa Bay participating, then find that expansion to the two cities had to be postponed or abandoned because of their inability to receive the allocation of veterans.

If the veteran draft were found to be illegal, the future of Tampa and Seattle would be clouded.

Culverhouse, at the NFL's Super Bowl headquarters, said, "as a lawyer myself, I would hope this matter would be resolved in three or four or maybe six weeks."

Asked why he was taking legal action when none has yet been taken by the players' union, Culverhouse said: "I don't take to threats."

Players' union head Ed Garvey said last month that the union would attempt to stop any draft of veteran players. On Tuesday, Garvey declined comment on the action.

Culverhouse declined to speculate on whether the postponements might cost him potential players from the college draft, players who might now sign with the Canadian Football League.

"I don't want to prejudice this case," he said. "All I know is that I have a contract to stock my team from others and all I'm asking is for the court to make a legal determination on that."

Culverhouse said that, prior to his filing the suit, he was in contact with a number of other NFL club owners. "There was," he said, "some varying opinion—but there was no disagreement as such, with my decision. None voiced any objection."

He also said he had spoken with Rozelle but declined to state the nature of the commissioner's comments.

Culverhouse and Sarkowsky said the suit had been filed because of the positions taken on the veteran allocation by the union and as a result of the recent Minneapolis court decision on the Rozelle Rule.

In that case, a federal judge ruled illegal the compensation clause that allows Rozelle to turn over players and-or draft choices to teams which lose free agents who have played out their options.

The Seattle-Tampa suit points out that the veteran player draft is the same that has been used to stock past NFL expansion teams and that it "will not in any respect restrict or restrain any competition for the services" of veteran NFL players.

The suit alleges that the union has threatened to disrupt the expansion plans and has engaged in willful interference with the rights of the two new teams.

NEWSPAPERARCHIVE®
NEWSPAPERARCHIVE®

Morning Briefing

A Sports Roundup

FOOTBALL

New Orleans Saints owner **John Mecom Jr.**, searching for a new head coach, met with former Kansas City Chiefs coach **Hank Stram.**

Wendell Mosley, backfield coach for the **Oklahoma Sooners** since 1972, has been named head football coach at his alma mater, **Texas Southern University**, President **G. M. Sawyer** said.

Grambling University was voted the national black college football champion by the National Black Network. The network also named Grambling coach **Eddie Robinson** black college coach of the year and **James Hunter** took defensive player of the year honors.

Bill Walsh, offensive coordinator of the Cinncinati Bengals, resigned from the club.

BASKETBALL

The National Invitational Tournament will have a 12-team field this year for its 39th renewal. The NIT had 16 teams last year before losing its television coverage.

The **New York Nets** and **Virginia Squires** will replay the final 19:05 of their ABA game Jan. 24. Commissioner **Dave DeBusschere** upheld Nets coach **Kevin Loughery's** complaint that Virginia's **Willie Wise** was permitted to re-enter the game after leaving with an injury.

BASEBALL

John Hiller, the Detroit Tigers' star relief pitcher who returned to major league baseball after heart surgery, has been named the Most Courageous Athlete of 1975 by the Philadelphia Sports Writers Association.

Major league owners and their lawyers, meeting in Phoenix Wednesday, face two tough questions: what to do about the **San Francisco Giants**, who went broke last season, are without a manager or coaches and now want to move to Toronto under new ownership. They also must decide the fate of **Andy Messersmith**, without a team after being freed by arbitrator Peter Seitz.

The St. Louis Cardinals have obtained the contract of right-handed pitcher **Bill Rothan** from the California Angels in exchange for outfielder **Dick Sharon**, the Cardinals announced.

OTHER SPORTS

The Association for Intercollegiate Athletics for Women rejected the NCAA as a model as it studied restructuring proposals at its annual assembly.

Billie Jean King, Rosemary Casals and **Mona Schallau** will represent the U.S. in a five-match tennis series against the Soviet Union in March, it was announced.

Veteran goalie **Eddie Giacomin** suffered a fractured right wrist in practice and will be lost to the **Detroit Red Wings** for a six to eight week period.

Major League Boycott Of Seattle Told

EVERETT, Wash. (AP) — Major league baseball threatened to blacklist Seattle if a suit by the city, state and King County went to trial, the governments have told the Superior Court proceeding.

The plaintiffs told the court in a motion filed Friday that they needed to raise their damage claims because of baseball's promise to boycott the city.

The city, state and county told the court their damages would total $32.5 million because Seattle, "in all probability, will not obtain a major league baseball franchise prior to the completion of the 1990 baseball season, if ever.

"Representatives of the defendants have stated that Seattle will never obtain a major league baseball franchise if the present lawsuit goes to trial," the motion said.

It also said that earlier claims by baseball that a franchise might become available have proven false, and that statements made by baseball officials recently indicate there will be no quick expansion of teams.

Lawyers for the two sides were not available immediately for comment.

The motion said that the governments originally wanted about $21 million based on the expectation that Seattle "would have a major league team by 1980."

The trial of the suit against the American League and its teams opened Monday, despite the alleged threat.

Baseball's lawyer told the court Tuesday that the governments were guilty of "a shakedown" because of their efforts to use the suit to obtain a team.

American League attorney John Ferguson of Cleveland told Superior Court Judge Frank Howard that the nine-woman, three man jury should not hear testimony on whether Seattle, in the late 1960s and early 1970s, was able to support a major league team.

"It is terribly important to keep this from the jury—it is one of the serious innuendos," Ferguson told the court during a day devoted to processing technical and procedural motions.

"The purpose of the lawsuit, in the words of the attorney general in the newspapers, has been to bring a franchise to Seattle." That, he said, amounted to "a shakedown."

Clark New SF Coach

SAN FRANCISCO (UPI) — The San Francisco 49ers Tuesday named Miami Dolphin assistant coach Monte Clark as their new head coach.

Cark, who was taken by the 49ers as a player in the fourth round of the 1959 draft out of USC, replaces Dick Nolan, who coached San Francisco for eight years but was released with one year to go on his pact one week after his team finished a disappointing 1975 season with a 5-9 record.

Lynn Named Sports' Best

NEW YORK (AP) — Fred Lynn, who completed an unprecedented baseball double play this season by winning the Most Valuable Player and Rookie of the Year awards, Tuesday was named the Male Athlete of the Year by The Associated Press.

East Downs GI, 60-25

Lincoln East's girls' basketball team tuned up for the battle of the unbeatens Thursday night with Lincoln High with a 60-25 win over another Trans-Nebraska foe, Grand Island at East High Tuesday night.

East, now 5-0, will play 7-0 Lincoln High at Johnson Gym Thursday night at 8 p.m. Both teams won their respective divisions of the I-80 Conference Holiday tournament.

Ann Heerman led East against Grand Island with 12 points, followed by Anna James with 10. Leading scorer for Grand Island was Denise Christensen with seven points, while Mary Goff had six.

East controlled the tempo of the first half, holding Grand Island to just six points. Grand Island came out in a man-to-man formation.

Grand Island (25)	G	F	T	East (60)	G	F	T
Goff	0	6-9	6	Hermn	5	2-2	12
Stnson	1	0-1	2	Olson	3	0-0	6
Voegel	0	0-0	0	Kraai	2	1-2	5
Buchanan	1	0-0	2	Karst	4	0-2	8
M.Hstn	0	0-0	0	Strtz	2	1-4	5
Chstnsn	2	3-4	7	Dvdsn	0	2-2	2
Evans	1	0-4	2	James	5	0-0	10
Ziola	1	0-2	2	Hart	3	0-2	6
S.Hstn	1	0-0	2	Hewitt	0	0-0	0
Aptel	1	0-0	2	Edwrds	1	1-2	3
Andrsn	0	0-1	0	Gray	1	0-0	2
Totals	8	9-21	25	Crouch	0	1-2	1
				Totals	26	8-18	60

Grand Island	2	4	8	11—25
East	14	18	14	14—60

Team fouls — East 20, Grand Island 17.
Fouled out — James.
Technical foul — Evans.

RESERVES

East 38, Grand Island 24

East	8	11	13	6—38
Grand Island	1	7	9	7—24

East — Otte 5, Nuss 2, Hewitt 2, Mathis 2, Ohs 4, Makovicka 5, Anderson 6, Crouch 12.
Grand Island — Headley 4, Lacey 4, McMindes 2, Hunt 1, Baker 6, McMahon 1, Luna 1, Partington 5.

Indiana Stays No. 1 In UPI

NEW YORK (UPI) — Indiana, zeroing in on a second straight national basketball championship, riddled Big Ten rivals Northwestern and Michigan to retain, by unanimous accord, the No. 1 ranking from UPI's board of coaches.

UPI Top 20 Poll

Team	Points
1. Indiana (42) (12-0)	420
2. Marquette (9-1)	300
3. Washington (13-0)	246
4. Maryland (11-1)	229
5. Wake Forest (11-1)	183
6. Nevada-Las Vegas (16-0)	169
7. North Carolina (10-1)	149
8. UCLA (11-2)	146
9. Alabama (10-1)	139
10. Tennessee (9-1)	77
11. Rutgers (11-0)	74
12. St. John's (N.Y.) (11-1)	57
13. Michigan (9-3)	27
14. North Carolina State (10-1)	24
15. Missouri (11-2)	18
16. Notre Dame (6-3)	16
17. (Tie) DePaul (9-2)	8
17. (Tie) Arizona State (8-1)	8
19. West Texas State (10-1)	7
20. Oregon State (9-4)	5

Doane To Host Peru State

By KEN HAMBLETON
State College Writer

Probable Lineups

Peru (1-9)	Pos.	Doane (6-5)
Pappion (5-6)	G	Hogan (6-3)
Jerome (6-0)	G	Wharton (5-11)
Hoppes (6-4)	F	Tagert (6-6)
Mort (6-3)	F	Wenz (6-4)
Matthews (6-4)	C	Kenney (6-8)

Tipoff: 7:30 p.m. Fuhrer Fieldhouse, Crete.

Crete—It will be a battle of the haves and have-nots Wednesday night when Peru State travels to Crete to face the streaking Doane Tigers in Fuhrer Fieldhouse in a non-conference game.

The Tigers, who have won six games in a row, are currently 6-5 in non-conference action and will open their Nebraska Intercollegiate Athletic Conference season Saturday against Midland in Fremont.

Peru, meanwhile in 1-9 overall and 0-1 in the Nebraska College Conference.

The Tigers have averaged 83 points per game in their last six outings, including a win at Peru, and guard Joe Wharton, who has 1,047 career points, has been hitting at a 21 points per game clip in those six tilts.

Peru offers a completely new team from last year's 2-22 team. This year first year coach Jack Stewart is starting three freshmen, a sophomore and a junior.

Freshman forward Aubrey Matthews, 6-4, is currently the leading scorer, and rebounder on the Bobcat squad. Russ Mort, a 6-3 sophomore forward leads the team and the state college in field goal percentage with a .733 mark.

While the Bobcat offense hasn't been as effective as coach Stewart would like, averaging 62.1 points per game the Peru defense is fourth in the state allowing only 74.4 points per game.

"We're trying to rebuild the whole basketball image here at Peru," said Stewart. "Our recruiting is looking good and we've gained quite a following from the student body."

"We're just looking for improvement every week and hope to be able to say we've done the job by the end of the season," Stewart said.

"We caught Doane off guard early in our first game with them, but they showed their experience and talent by adjusting to us quickly," Stewart said. "We know we're facing a very well coached team, when we play Doane."

"I just hoped we can come out of the game with our heads held high knowing that we did our best and showed improvement," Stewart concluded.

Hastings Nips Wayne, 91-88

WAYNE, Neb. (AP) — Hastings College fought back from a nine-point halftime deficit Tuesday night to defeat Wayne State 91-88.

Wayne Coach Jim Seward was assessed a pair of technical fouls early in the second half with his team leading 45-40.

Wayne held a 43-34 edge at the half.

Hastings' Paul Bergman provided 16 of his 28 points in the second half for the game high, followed by Kert McKoen's 20.

The victory boosts Hastings to 8-4, while Wayne slips a notch to 8-7.

HASTINGS (91)
Wolf 12, Hollatz 13, Parmintir 2, Bergman 28, McKeone 20, Hodges 4, Wesolowski 4, Berkshire 8.
WAYNE (88)
Robinson 9, Anderson 22, Redmond 23, Pierce 8, Pressler 12, Benson 2, Scheel 8, Curl 2, Gogan 2.
Halftime: Wayne 43, Hastings 34.

Morningside Stuns UNO

OMAHA, Neb. (AP)—Morningside of Iowa broke away in the second half for a 102-75 basketball victory Tuesday night over Nebraska-Omaha, avenging a defeat earlier this season.

It was the fourth loss in a row for the Mavericks, who had been rated fifth in the Associated Press College Division standings.

Morningside's second-half defense held UNO to 29 points after the teams went to rest tied at 46.

MORNINGSIDE (102)
Marx 26, Lomax 26, Munden 19, McMath 15, Koehler 5, Curry 4, Held 2, Warner 2, Schulz 2, Phipps 1.
UNO (75)
Johnson 8, McMorris 12, Grimes 14, Grems 15, Moberg 8, Criss 6, Brown 2, Potter 7, Forrest 2, Keehan 1.

GALS' GYMNASTICS

East 72.68, Grand Island 54.85

Vaulting — 1. Val Salinas, E; 2. Barb Owen, E; 3. Lauri Hagood, E; P—6.8.
Balance beam — 1. Shelley Taylor, E; 2. Joy Nissen, E; 3. Marg Coleman, E; P—6.1.
Uneven bars — 1. Sherril Steven, E; 2. Martha Rose, E; 3. Wendy Wisong, E; P—5.9.
Floor exercise — 1. Lori Jones, E; 2 Kim White, GI; 3. Dawn Kuzelka, GI; P—7.0.
All-around — 1. White, GI, 15.0; 2. Owen, E, 13.7.

BIG FRY

Moose Lodge 55, The Cosmos 46; VFW 42, Lincoln Police 40; Bowens Plumbing 43, Hamilton Reynolds 34.

GALS' VOLLEYBALL

Carper Construction 16-15, Olympia 14-9; Eagle Lakers 11-7, Gretna 15-15; Snoboys 15-15-9, Lincoln Heights Beverage 10-17-15.

Canadians Rout U.S.

RICHFIELD, Ohio (UPI) — Real Cloutier of Quebec scored two second period goals to break a scoreless tie and added a third in the final period to ignite the heavily favored Canadian team to a 6-1 victory over the United States Tuesday night in the fourth annual World Hockey Association AllStar game.

Pro Hockey

NHL

Tuesday's Results
N.Y. Islanders 1 Detroit 0
Los Angeles 3 Atlanta 0
Montreal 3 Washington 2
Boston 6 Pittsburgh 2
St. Louis 7 Buffalo 3

Basketball Scoreboard

City High Schools

Girls
Northeast 36, Southeast 22
East 60, Grand Island 25

State Colleges

Hastings 91, Wayne 88
Creighton 79, Kansas State 76, ot
Morningside, Ia. 102, UNO 75
Bellevue 91, Wesleyan 80
SE Fairbury 77, Northeast College 75

Big Eight

Creighton 79, Kansas State 76, ot

High School Basketball

Boys
Yutan 41, Elkhorn MM 38
Nehawka 52, Table Rock 51
Adams 85, Palmyra 69
Murdock 61, Douglas 36
Lewiston 85, Barneston 54
O'Neill SM 70, Butte 69
Laurel 73, Stanton 43
Meridian 69, Ohiowa 37
Odell 86, Summerfield, Kan. 49
Bladen 77, Kenesaw 63
Cambridge 82, Bartley 64
Walthill 87, Allen 21
Cedar Rapids 63, Greeley 59
Verdigre 54, Orchard 51
Decatur 86, Ft. Calhoun 48
Clark 74, Silver Creek 73
Trenton 76, Haigler 51
Hartington CC 86, Emerson-Hubbard 52
Omaha Holy Name 81, Wahoo Neumann 64
Stewart 46, Spalding 40
Bancroft 79, Snyder 67
Trenton 76, Haigler 51
Humphrey 54, Monroe 48
Courtland, Kan. 50, Byron 47
O. Holy Name 81, Wahoo Neumann 64
Elk Creek 67, DawsonVerdon 66
Shelby 79, Benedict 51
Milligan 77, Davenport 73
Filley 47, Diller 44
O. Northwest 76, CBTJ 75
Waterloo 78, Brownell-Talbot 26

Twin Rivers Tournament
Second Round
Plattsmouth 74, Fairbury 70
Auburn 64, Falls City 60

Girls
Columbus 43, Norfolk 24
Platteview 49, Gretna 19
Crete 31, Waverly 25
Centennial 51, Milford 14
Weeping Water 36, Malcolm 25
Johnson-Brock 64, SE Cons. 32
Kearney 45, Hastings 27
Table Rock 29, Nehawka 13
McCool Junction 31, Marquette 27
Cozad 35, North Platte 27
Gothenburg 28, Broken Bow 23
Bradshaw 34, Hampton 25
Lexington 49, Minden 30
Raymond Central 38, David City 12
Lawrence 28, Deshler 25
Kearney Catholic 52, Hildreth 20

Twin Rivers Tournament
Second Round
Fairbury 47, Falls City 22
Syracuse 51, Plattsmouth 25

Other Colleges

Tournaments
Beanpot Classic, 1st Round
Boston U. 74 Northeastern 66
Harvard 79 Boston Coll. 65

East
La Salle 74 Drexel 66
Lincoln (Pa.) 58 Rutgers-Camden 53
MIT 80 Lowell 67 (of)
Morris Harvey 62 Ald.-Broaddus 55
Princeton 54 St. Joseph's (Pa.) 46
Rider 75 Gettysburg 48
Siena 77 Hartwick 63
Suffolk 90 Fitchburg St. 82
Syracuse 87 Cornell 72
W. Va. St. 92 Davis & Elkins 77
West Va. Tech 64 Glenville 62

South
Coppin St. 66 Hampton 48
Geo. Wash. 106 Connecticut 92
Madison 105 St. Leo 73

Midwest
Chi. Circle 74 Trinity Chris. 55
Creighton 79 Kansas St. 76 (ot)
Detroit 79 Wis.-Parkside 63
Heidelberg 77 Kenyon 60
Hiram 65 Thiel 51
Illinois St. 102 No. Iowa 66
Ill. Wesyan 100 Wis.-Stevens Pt. 78
Ill. B'tine 90 Trinity (Ill). 88
Ind. Tech 102 St. Francis (Ind.) 99
Ind.-Purdue 88 Concordia 72
Lake Forest 66 Beloit 54
Manchester 94 Grace 80
Muskingum 55 Capital 49
Millikin 67 No. Central 65
Oberlin 65 Mt. Union 57
Otterbein 93 Ashland 69
Rockford 98 Judson 83
St. Xavier 107 NE Ill. 104
Marymount, Kan. 88, Drury 79
Briar Cliff 81, Westmar 63
Yankton Col 61, Ot. Marty 59 OT

Southwest
Bethany Naz. 78 Okla. Chris. 62
Hardin-Simmons 76 McMurry 72

Wrestling

Fremont 27, Southeast 26

98 — Doug Krokstrom, LSE, won by forfeit.
105 — Mark Clevenger, LSE, Dec. Clint Walrauen, 4-1.
112 — Dave Schaulis, F, pinned Mark Kennedy, 5:09.
119 — Ken Jensen, LSE, dec. Dan Bice, 15-11.
126 — Norm Metcalf, LSE, dec. John Sixta, 9-4.; 132 — Jeff Phillips, F, dec. Curt Bargen, 8-0.
138 — Bill Lester, LSE, dec. Jim Tarr, 8-3.
145 — Ted Hufar, F, dec. Ron Kobler, 7-1.
155 — Ray Raymond, F, pinned Chuck Van Werden, 5:59.
167 — Don Holt, F, pinned Kurt Kruse, 3:46.
185 — Scott West, LSE, pinned Marty Gocken, 5:20.
Hwt. — Steve Fell, LSE, drew with Scott Swift, 0-0.

Fremont Bergan 30, Pius X 20

98 — Steve Noel, Pius pinned Pat Steiner, 5:59; 105 — Arnie Cerny, FB dec. Steve Nuff, 5-2; 112 — Harley Morrissey, FB dec. Mick McKee, 5-3; 119 — Steve Reinsch, Pius dec. Pat Semrad, FB, 7-2; 126 — Gary Moser, FB, dec. Bill Alexander, 4-0; 132 — Kim Schulte, Pius dec. John Kelly, 9-3; 138 — Gary Riggs, Pius, dec. Greg Macaluso, 2-0; 145 — John Schulte, Pius dec. Chris Warne, 20-6; 155 — Steve Beiermann, FB pinned Tom Hepburn, 3:10; 167 — Bryan Cerny, FB dec. Jim Warner, 5-2; 185 — Mark Thomjun, FB pinned Clete Bennes, 1:13; Hwt — Ray Pawley, FB won by forfeit.

Northeast 44, Lincoln High 7

98 — Greg Peichneier, LNE, dec. Kevin Marke, 6-2.
105 — Dick Longoria, LNE, pinned Bob Bob Bousek, 3:32.
112 — Rene Longoria, LNE, pinned Doug Anderson, 1:42.
119 — Bob Adamek, LNE, won by forfeit.
126 — Lanny Lawrence, LNE, dec. Kevin Stuart, 7-0.
132 — Kevin Bush, LNE, dec. Doug Simpson, 4-1.
138 — Jesse Sears, LHS, dec. Kurt Kimbacher, 8-6.
145 — Ken Singleton, LNE, dec. Tom Maxwell, 15-1.
155 — Mike Wiest, LNE dec. Tony Cruz, 8-6.
167 — Rob Sarleigh, LNE, dec. Mike Scanlon, 7-5.
185 — Bill Buettgenbouch, LHS, dec. Russell Strauch, 8-0.
Hwt. — Kirby Monahan, LNE, dec. Randy Hitz, 6-0.

Swimming

Southeast 63, Lincoln High 20

160 medley relay — 1. Southeast (Jay, Merritt, Jim Allen, Dave Killen, Mike Frazier) 1:25.5; 2. Southeast; 3. Lincoln High.
200 freestyle — 1. Clay Smith, LSE, 1:54.3; 2. Bill Lawlor, LSE; 3. Mike Herr, LHS.
160 individual medley — 1. Merritt, LSE, 1:38.8; 2. Rick Thomassen, LHS; 3. Stuart Magee, LSE.
60 freestyle — 1. Tery Houchen, LHS, :30.1; 2. John Harrington, LSE; 3. John Arenas, LHS.
1 meter diving — 1. Jim Weyhrauch, LSE, 258.20; 2. Scott Hinrichs, LSE; 3. Jeff Weixelman, LHS.
100 butterfly — 1. Thomassen, LHS, :58.8; 2. Dave Pierson, LSE; 3. Mark Mueller, LHS.
100 freestyle — 1. Jim Perry, LSE, :52.2; 2. Killen, LSE; 3. Houchen, LHS.
500 freestyle — 1. Frazier, LSE, 6:08.6; 2. Loren Love, LSE; 3. Herr, LHS.
100 backstroke — 1. Richard Riechebach, LSE, 1:01.5; 2. Weyhrauch, LSE; 3 John Vanderslice, LHS.
100 breaststroke — 1. Greg Perry, LSE, 1:06.1; 2. Lawlor, LSE; 3. John Kessler, LHS.
400 freestyle relay — 1. Southeast (Smith, Pierson, Magee, Lawlor) 3:39.2; 2. Southeast; 3. Lincoln High.

East 129, LNE 43

200 medley relay — 1. East (Dave Pauley, Bob Hampton, Todd Bartolome, Jeff Johnson), T — 1:47.8.
200 freestyle — 1. Bruce Mapes, E; 2. Larry Summers, E; 3. Gary Jamison, NE; T — 1:54.5.
200 individual medley — 1. Greg Fleming, E; 2. Jeff Hayes, E; 3. Brent Bader, E; T — 2:14.3.
50 freestyle — 1. Bartolome, E; 2. Johnson, E; 3. Hampton; T — :24.6.
Diving — 1. Mike Nelson, NE; 2. Jim Beal, E; 3. Kyle Ritchey, NE; P — 193.55.
100 butterfly — 1. Kris Rutford, E; 2. Bill Howard, NE; 3. Johnson, E; T — 1:00.6.
100 freestyle — 1. Bartolome, E; 2. Brad Cole, E; 3. Hayes, E; T — :50.3.
500 freestyle — 1. Mapes, E; 2. Fleming, E; 3. Dallas Powell, E; T — 5:11.5.
100 backstroke — 1. Summers, E; 2. Pauley, E; 3. Jeff Bryant, NE; T — 1:00.6.
100 breaststroke — 1. Hampton, E; 2. Cole, E; 3. Bruce Carr, NE; T — 1:08.4.
400 freestyle relay — 1. East (Pauley, Mike Bodensteiner, Rutford, Hayes), T — 3:38.6.

Pro Basketball

NBA

Eastern Conference
Atlantic Division

	W	L	Pct.	GB
Boston	25	11	.694	—
Philadelphia	25	13	.658	1
Buffalo	22	18	.550	5
New York	19	23	.452	9
Central Division				
Washington	21	17	.553	—
Cleveland	21	18	.538	½
Atlanta	18	18	.500	2
Houston	18	18	.500	2
New Orleans	17	19	.472	3
Western Conference				
Midwest Division				
Milwaukee	18	21	.462	—
Detroit	15	21	.417	1½
Kansas City	13	26	.333	5
Chicago	11	27	.289	6½
Pacific Division				
Golden State	29	9	.763	—
Los Angeles	23	21	.523	9
Seattle	21	20	.512	9½
Phoenix	16	20	.444	12
Portland	14	26	.350	16

Tuesday's Results
Boston 106 Portland 94
Los Angeles 104 Chicago 102
Milwaukee 114 Seattle 108
Golden State 127 Buffalo 101

ABA

	W	L	Pct.	GB
Denver	29	9	.763	—
New York	24	12	.667	4
San Antonio	21	15	.583	7
Kentucky	19	18	.514	9½
Indiana	20	19	.513	9½
St. Louis	19	21	.475	11
Virginia	5	30	.143	22½

Tuesday's Game
Denver 137 New York 113

MEN'S BASKETBALL

Woodman Accident 47, Eightballs 36, Gaslight 42, Justice Inc. 32; Uncle Peats Tickers 30, Gasholes 24; Heinekens 32, Level Shooters 18; Bankers Life #1 31, Beer Slick 29; MSU 34, Sutherland Lumber 25, Electric Co. 51, IOF 37; Antiques 23, Valentino's Pizza 22; Wheezers 41, Animals 22; Bankers Life #2 31, Pilgrims 29; Worlds Best 33, Westwood Homes 26.

GALS' BASKETBALL

Bryan Nurses 21, Usher Construction 19; N Street Drive-In 69, S.R.I. 8; Pabst Blue Ribbon 26, Eagle Lakers 11.

Diller 46, Filley 18

Diller .....3 17 9 17—46
Filley .....6 4 8 0—18
Diller — Balderson 15, Schmidt 4, Wallman 4, Kisling 5, Schlake 18.
Filley — Oltman 4, J. Lenners 6, Parde 3, Deli 3, A. Jurgens 2.

Crete 31, Waverly 25

Crete .....6 2 12 11—31
Waverly .....10 6 5 4—25
Crete — Bals 6, Edwards 5, Bauer 8, Dudley 8, Coulter 4.
Waverly — Seymour 5, West 2, Nansel 4, Rogers 6, Hesterman 8.

SOPH BASKETBALL

Papillion 45, LSE 43

Southeast .....12 5 15 11—43
Papillion .....12 12 8 13—45
Southeast — Buckley 5, Petersen 8, Weaver 11, Heng 16, Huffer 3.
Papillion — Carrico 4, St. Clair 12, Dover 6, Zauha 8, Kros 9, Vosika 6.

Twin Rivers Conference Tournaments
Second Round

Plattsmouth 74, Fairbury 70

Plattsmouth .....15 19 14 26—74
Fairbury .....12 13 11 34—70
Plattsmouth — Lindquist 30, Freeburg 12, Warga 8, Linder 9, Ofe 6, Adkins 3, Morehead 4, Smith 2.
Fairbury — Sinn 22, Wittler 19, Rice 9, Moore 8, Falloon 6, Pingel 4, Morehead 2.

Auburn 64, Falls City 60

Falls City .....15 19 12 13—60
Auburn .....20 18 14 12—64
Falls City — Koenig 15, Groothuis 14, Kratz 14, Jahn 8, Farmer 7, Murphy 2.
Auburn — Lessor 21, Jones 12, Cole 12, Shigley 10, Luhring 6, Liewer 2, Brown 1.

Murdock 61, Douglas 36

Murdock .....12 16 20 13—61
Douglas .....5 14 8 9—36
Murdock — Zierott 12, Gammel 10, Sutherland 18, Smith 10, Buck 5, Gakemieer 4, Luther 2.
Douglas — J. Buchanan 12, Theis 10, DeVries 2, Palmer 2, Jones 5, D. DeVries 2, M. Buchanan 2, Wollat 1.

Adams 85, Palmyra 69

Adams .....12 27 24 22—85
Palmyra .....10 19 20 20—69
Adams — Veerhusen 22, Rapp 10, Adams 1, Shuck 2, Buss 22, Boeve 15 Busboom 11, Gillette 2.
Palmyra — Lashley 20, Beecham 4, R. Cheney 10, Smith 2, Ekstrum 10, G. Cheney 13, Genuchi 4, Kempekes 4, Garton 2.

Nehawka 52, Table Rock 51

Nehawka .....16 18 8 10—52
Table Rock .....14 13 14 10—51
Nehawka — Norris 19, Lahm 15, Nutzman 2, D. Norris 12, Mentink 2, Johnson 2.
Table Rock — Gottula 16, Kalina 11, Willett 10, Tomek 10, Covanit 4.

Yutan 41, Elkhorn MM 38

Elkhorn MM .....6 12 12 8—38
Yutan .....14 10 10 7—41
Elkhorn MM — Dillon 9, Copenhaver 2, Nelson 19, McGill 8.
Yutan — Matthews 5, Grinvalds 14, Rogers 6, Nelson 4, Janecek 6, Pacas 4, Mumm 2.

O'Neill SM 70, Butte 69

O'Neill SM .....11 23 20 16—70
Butte .....21 16 18 14—69
O'Neill SM — Liable 8, Mattern 15, Ruzicka 6, Sehing 3, McCarvell 17, Kersenbrock 22.
Butte — Otis 14, Armfield 26, Mitchell 12, Hansen 2, Reiser 13, Johnson 2.

SE-Fairbury Tops NE Tech

NORFOLK, Neb. (AP) — Southeast Community College of Fairbury edged Northeast College of Norfolk 77-75 in basketball Friday night.

Northeast lost control with 19 out of 35 at the free throw line afer leading 40-33 at the half.

The victory gives Southeast a 9-4 record while Northeast stands at 8-1.

Double Steel Belted 40,000 Mile Radials

30% to 35% Lower Than 1975 Prices



"Custom Tread" Radial Whitewalls

Gas-saving steel belted radial construction. Designed specifically to meet car manufacturers' original equipment specifications. Radial ply polyester cord body and two steel belts team up to provide riding comfort, long wear, facile handling, effective resistance to road hazards. We've lowered prices on Custom Treads for 1976 . . . and for three days only we've cut them even more! Take advantage of these low prices and switch to radials now.

Rain Check – If we sell out of your size we will issue you a rain check, assuring future delivery at the advertised price.

Save $13.85 to $18.87 Per Tire, Compared To 1976 Prices

Size	1975 Price	SALE PRICE	Size	1975 Price	SALE PRICE
BR78-13	$69.45	$44.95	HR78-15	$91.30	$63.91
FR78-14	$79.40	$55.58	JR78-15	$94.75	$66.32
GR78-15	$85.00	$59.50	LR78-15	$98.90	$69.23

Plus old tire and $2.11 to $3.47 F.E.T., depending on size.

Auto Service...for more good years in your car

Lube, Oil Change & Filter
$8.88
Up to 5 quarts of major brand 10/30 grade oil. 10/40 grade $1.50 extra.
• Complete chassis lubrication, oil change and filter • Helps ensure long wearing parts & smooth, quiet performance • Please phone for appointment • **Includes light trucks**

Front-End Alignment
$9.88
Any U.S. made car – parts extra if needed
Excludes front-wheel drive cars
• Complete analysis and alignment correction – to increase tire mileage and improve steering safety • Precision equipment, used by experienced mechanics, helps ensure a precision alignment

Tire Sale Prices Remain In Effect Thursday, Friday & Saturday Only

GOODYEAR

7 Easy Ways to Buy
• Cash • Our Own Customer Credit Plan • Master Charge • American Express Money Card • Diners Club • Carte Blanche • BankAmericard

See Your Independent Dealer For His Price. Prices As Shown At Goodyear Service Stores.
OPEN 7:30-5:30, Thurs. Till 8:00 Saturday 7:30-4

LINCOLN 1918 "O" St. 432-6521
LINCOLN 6800 "O" St. 467-2555
YORK 408 Lincoln 362-3396
BEATRICE 501 Market 228-3971
FREMONT Military & D 731-8100

Morning Briefing

A Sports Roundup

FOOTBALL

New Orleans Saints owner **John Mecom Jr.**, searching for a new head coach, met with former **Kansas City Chiefs** coach **Hank Stram**.

Wendell Mosley, backfield coach for the **Oklahoma Sooners** since 1972, has been named head football coach at his alma mater, **Texas Southern University**, President **G. M. Sawyer** said.

Grambling University was voted the national black college football champion by the National Black Network. The network also named Grambling coach **Eddie Robinson** black college coach of the year and **James Hunter** took defensive player of the year honors.

Bill Walsh, offensive coordinator of the Cinncinati Bengals, resigned from the club.

BASKETBALL

The National Invitational Tournament will have a 12-team field this year for its 39th renewal. The NIT had 16 teams last year before losing its television coverage.

The **New York Nets** and **Virginia Squires** will replay the final 19:05 of their ABA game Jan. 24. Commissioner **Dave DeBusschere** upheld Nets coach **Kevin Loughery's** complaint that Virginia's **Willie Wise** was permitted to re-enter the game after leaving with an injury.

BASEBALL

John Hiller, the Detroit Tigers' star relief pitcher who returned to major league baseball after heart surgery, has been named the Most Courageous Athlete of 1975 by the Philadelphia Sports Writers Association.

Major league owners and their lawyers, meeting in Phoenix Wednesday, face two tough questions: what to do about the **San Francisco Giants**, who went broke last season, are without a manager or coaches and now want to move to Toronto under new ownership. They also must decide the fate of **Andy Messersmith**, without a team after being freed by arbitrator Peter Seitz.

The St. Louis Cardinals have obtained the contract of right-handed pitcher **Bill Rothan** from the California Angels in exchange for outfielder **Dick Sharon**, the Cardinals announced.

OTHER SPORTS

The Association for Intercollegiate Athletics for Women rejected the NCAA as a model as it studied restructuring proposals at its annual assembly.

Billie Jean King, Rosemary Casals and **Mona Schallau** will represent the U.S. in a five-match tennis series against the Soviet Union in March, it was announced.

Veteran goalie **Eddie Giacomin** suffered a fractured right wrist in practice and will be lost to the **Detroit Red Wings** for a six to eight week period.

Major League Boycott Of Seattle Told

EVERETT, Wash. (AP) — Major league baseball threatened to blacklist Seattle if a suit by the city, state and King County went to trial, the governments have told the Superior Court proceeding.

The plaintiffs told the court in a motion filed Friday that they needed to raise their damage claims because of baseball's promise to boycott the city.

The city, state and county told the court their damages would total $32.5 million because Seattle, "in all probability, will not obtain a major league baseball franchise prior to the completion of the 1990 baseball season, if ever.

"Representatives of the defendants have stated that Seattle will never obtain a major league baseball franchise if the present lawsuit goes to trial," the motion said.

It also said that earlier claims by baseball that a franchise might become available have proven false, and that statements made by baseball officials recently indicate there will be no quick expansion of teams.

Lawyers for the two sides were not available immediately for comment.

The motion said that the governments originally wanted about $21 million based on the expectation that Seattle "would have a major league team by 1980."

The trial of the suit against the American League and its teams opened Monday, despite the alleged threat.

Baseball's lawyer told the court Tuesday that the governments were guilty of "a shakedown" because of their efforts to use the suit to obtain a team.

American League attorney John Ferguson of Cleveland told Superior Court Judge Frank Howard that the nine-woman, three man jury should not hear testimony on whether Seattle, in the late 1960s and early 1970s, was able to support a major league team.

"It is terribly important to keep this from the jury—it is one of the serious innuendos," Ferguson told the court during a day devoted to processing technical and procedural motions.

"The purpose of the lawsuit, in the words of the attorney general in the newspapers, has been to bring a franchise to Seattle." That, he said, amounted to "a shakedown."

Clark New SF Coach

SAN FRANCISCO (UPI) — The San Francisco 49ers Tuesday named Miami Dolphin assistant coach Monte Clark as their new head coach.

Cark, who was taken by the 49ers as a player in the fourth round of the 1959 draft out of USC, replaces Dick Nolan, who coached San Francisco for eight years but was released with one year to go on his pact one week after his team finished a disappointing 1975 season with a 5-9 record.

Lynn Named Sports' Best

NEW YORK (AP) — Fred Lynn, who completed an unprecedented baseball double play this season by winning the Most Valuable Player and Rookie of the Year awards, Tuesday was named the Male Athlete of the Year by The Associated Press.

East Downs GI, 60-25

Lincoln East's girls' basketball team tuned up for the battle of the unbeatens Thursday night with Lincoln High with a 60-25 win over another Trans-Nebraska foe, Grand Island at East High Tuesday night.

East, now 5-0, will play 7-0 Lincoln High at Johnson Gym Thursday night at 8 p.m. Both teams won their respective divisions of the I-80 Conference Holiday tournament.

Ann Heerman led East against Grand Island with 12 points, followed by Anna James with 10. Leading scorer for Grand Island was Denise Christensen with seven points, while Mary Goff had six.

East controlled the tempo of the first half, holding Grand Island to just six points. Grand Island came out in a man-to-man formation.

Grand Island (25)	G	F	T	East (60)	G	F	T
Goff	0	6-9	6	Hermn	5	2-2	12
Stnson	1	0-1	2	Olson	3	0-0	6
Vogel	0	0-0	0	Kraal	2	1-2	5
Buchanan	1	0-0	2	Karst	4	0-2	8
M.Hstn	0	0-0	0	Strtz	2	1-4	5
Chstnsn	2	3-4	7	Dvdsn	0	2-2	2
Evans	1	0-4	2	James	5	0-0	10
Zigla	1	0-2	2	Hart	3	0-2	6
S Hstn	1	0-0	2	Hewitt	0	0-0	0
Aptel	1	0-0	2	Edwrds	1	1-2	3
Andrsn	0	0-1	0	Gray	1	0-0	2
Totals	8	9-21	25	Crouch	0	1-2	1
				Totals	26	8-18	60

Grand Island .....2 4 8 11—25
East .....14 18 14 14—60
Team fouls — East 20, Grand Island 17.
Fouled out — James.
Technical foul — Evans.

RESERVES

East 38, Grand Island 24

East ..... 8 11 13 6—38
Grand Island ..... 1 7 9 7—24
East — Otte 5, Nuss 2, Hewitt 2, Mathis 2, Ohs 4, Makovicka 5, Anderson 6, Crouch 12.
Grand Island — Headley 4, Lacey 4, McMindes 2, Hunt 1, Baker 6 McMahon 1, Luna 1, Partington 5.

Doane To Host Peru State

By KEN HAMBLETON
State College Writer

Probable Lineups

Peru (1-9)	Pos.	Doane (6-5)
Pappion (5-6)	G	Hogan (6-3)
Jerome (6-0)	G	Wharton (5-11)
Hoppes (6-4)	F	Tagert (6-6)
Mort (6-3)	F	Wenz (6-4)
Matthews (6-4)	C	Kenney (6-8)

Tipoff: 7:30 p.m. Fuhrer Fieldhouse, Crete.

Crete—It will be a battle of the haves and have-nots Wednesday night when Peru State travels to Crete to face the streaking Doane Tigers in Fuhrer Fieldhouse in a non-conference game.

The Tigers, who have won six games in a row, are currently 6-5 in non-conference action and will open their Nebraska Intercollegiate Athletic Conference season Saturday against Midland in Fremont.

Peru, meanwhile in 1-9 overall and 0-1 in the Nebraska College Conference.

The Tigers have averaged 83 points per game in their last six outings, including a win at Peru, and guard Joe Wharton, who has 1,047 career points, has been hitting at a 21 points per game clip in those six tilts.

Peru offers a completely new team from last year's 2-22 team. This year first year coach Jack Stewart is starting three freshmen, a sophomore and a junior.

Freshman forward Aubrey Matthews, 6-4, is currently the leading scorer, and rebounder on the Bobcat squad. Russ Mort, a 6-3 sophomore forward leads the team and the state college in field goal percentage with a .733 mark.

While the Bobcat offense hasn't been as effective as coach Stewart would like, averaging 62.1 points per game the Peru defense is fourth in the state allowing only 74.4 points per game.

"We're trying to rebuild the whole basketball image here at Peru," said Stewart. "Our recruiting is looking good and we've gained quite a following from the student body."

"We're just looking for improvement every week and hope to be able to say we've done the job by the end of the season," Stewart said.

"We caught Doane off guard early in our first game with them, but they showed their experience and talent by adjusting to us quickly," Stewart said. "We know we're facing a very well coached team, when we play Doane."

"I just hoped we can come out of the game with our heads held high knowing that we did our best and showed improvement," Stewart concluded.

Hastings Nips Wayne, 91-88

WAYNE, Neb. (AP) — Hastings College fought back from a nine-point halftime deficit Tuesday night to defeat Wayne State 91-88.

Wayne Coach Jim Seward was assessed a pair of technical fouls early in the second half with his team leading 45-40.

Wayne held a 43-34 edge at the half.

Hastings' Paul Bergman provided 16 of his 28 points in the second half for the game high, followed by Kert McKoen's 20.

The victory boosts Hastings to 8-4, while Wayne slips a notch to 8-7.

HASTINGS (91)
Wolf 12, Hollatz 13, Parmintir 2, Bergman 28, McKeone 20, Hodges 4, Wesolowski 4, Berkshire 8.
WAYNE (88)
Robinson 9, Anderson 22, Redmond 23, Pierce 8, Pressler 12, Benson 2, Scheel 8, Curl 2, Gogan 2.
Halftime: Wayne 43, Hastings 34.

Morningside Stuns UNO

OMAHA, Neb. (AP)—Morningside of Iowa broke away in the second half for a 102-75 basketball victory Tuesday night over Nebraska-Omaha, avenging a defeat earlier this season.

It was the fourth loss in a row for the Mavericks, who had been rated fifth in the Associated Press College Division standings.

Morningside's second-half defense held UNO to 29 points after the teams went to rest tied at 46.

MORNINGSIDE (102)
Marx 26, Lomax 26, Munden 19, McMath 15, Koehler 5, Curry 4, Held 2, Warner 2, Schulz 2, Phipps 1.
UNO (75)
Johnson 8, McMorris 12, Grimes 14, Grems 15, Moberg 8, Criss 6, Brown 2, Potter 7, Forrest 2, Keehan 1.

GALS' GYMNASTICS

East 72.68, Grand Island 54.85

Vaulting — 1. Val Salinas, E; 2. Barb Owen, E; 3. Lauri Hagood, E, P—6.8.
Balance beam — 1. Shelley Taylor, E; 2. Joy Nissen, E; 3. Marg Coleman, E; P—6.1
Uneven bars — 1. Sherril Steven, E; 2. Martha Rose, E, 3. Wendy Wisong, E; P—5.9
Floor exercise — 1 Lori Jones, E, 2 Kim White, GI, 3. Dawn Kuzelka, GI; P—7.0
All-around — 1 White, GI, 15.0; 2. Owen, E, 13.7.

BIG FRY

Moose Lodge 55, The Cosmos 46; VFW 42, Lincoln Police 40; Bowens Plumbing 43, Hamilton Reynolds 34.

GALS' VOLLEYBALL

Carper Construction 16-15, Olympia 14-9, Eagle Lakers 11-7, Gretna 15-15; Snoboys 15-15-9, Lincoln Heights Beverage 10-17-15.

Canadians Rout U.S.

RICHFIELD, Ohio (UPI) — Real Cloutier of Quebec scored two second period goals to break a scoreless tie and added a third in the final period to ignite the heavily favored Canadian team to a 6-1 victory over the United States Tuesday night in the fourth annual World Hockey Association AllStar game.

Pro Hockey

NHL

Tuesday's Results
N Y Islanders 1 Detroit 0
Los Angeles 3 Atlanta 0
Montreal 3 Washington 2
Boston 6 Pittsburgh 2
St Louis 7 Buffalo 3

Basketball Scoreboard

City High Schools

Girls
Northeast 36, Southeast 22
East 60, Grand Island 25

State Colleges

Hastings 91, Wayne 88
Creighton 79, Kansas State 76, ot
Morningside, Ia 102, UNO 75
Bellevue 91, Wesleyan 80
SE Fairbury 77, Northeast College 75

Big Eight

Creighton 79, Kansas State 76, ot

High School Basketball

Boys
Yutan 41, Elkhorn MM 38
Nehawka 52, Table Rock 51
Adams 85, Palmyra 69
Murdock 61, Douglas 36
Lewiston 85, Barneston 54
O'Neill SM 70, Butte 69
Laurel 73, Stanton 43
Meridian 69, Ohiowa 37
Odell 86 Summerfield Kan. 49
Bladen 77, Kenesaw 63
Cambridge 82 Bartley 64
Walthill 87 Allen 21
Cedar Rapids 63 Greeley 59
Verdigre 54, Orchard 51
Decatur 86, Ft Calhoun 48
Clark 74, Silver Creek 73
Trenton 76, Haigler 51
Hartington CC 86 Emerson-Hubbard 52
Omaha Holy Name 81, Wahoo Neumann 64
Stewart 46, Spalding 40
Bancroft 79 Snyder 67
Trenton 76 Haigler 51
Humphrey 54 Monroe 48
Courtland Kan 50 Byron 47
O Holy Name 81 Wahoo Neumann 64
Elk Creek 67 DawsonVerdon 66
Shelby 79 Benedict 51
Milligan 77, Davenport 73
Filley 47 Diller 44
O Northwest 76 CBTJ 75
Waterloo 78 Brownell-Talbot 26
Twin Rivers Tournament Second Round
Plattsmouth 74, Fairbury 70
Auburn 64 Falls City 60

Girls
Columbus 43 Norfolk 24
Platteview 49 Gretna 19
Crete 31 Waverly 25
Centennial 51 Milford 14
Weeping Water 36 Malcolm 25
Johnson-Brock 64 SE Cons 32
Kearney 45 Hastings 27
Table Rock 29 Nehawka 13
McCook Junction 31 Marquette 27
Cozad 35 North Platte 27
Gothenburg 28 Broken Bow 23
Bradshaw 34 Hampton 25
Lexington 45 Minden 30
Raymond Central 38 David City 12
Lawrence 28 Deshler 25
Kearney Catholic 52 Hildreth 20

Twin Rivers Tournament Second Round
Fairbury 47 Falls City 22
Syracuse 51 Plattsmouth 25

Other Colleges

Tournaments
Bearcat Classic, 1st Round
Boston U. 74 Northeastern 66
Harvard 76 Boston Col. 65

East
La Salle 74 Drexel 66
Lehigh 78 Rutgers-Camden 52
Penn St. 104 Temple 87
Morris Harvey 62 Bridgeport 55
Rhode Island 84 Fairleigh Dickinson 66
Boston U. 74 Northeastern 66
Seton Hall 77 Providence 66
Siena 74 Manhattan 73
Seton Hall 77 Providence 66
Syracuse 81 Colgate 66
Penn St. 104 Temple 87
Wake Forest 84 Duke 77
West Va. Tech 84 Glenville St. 67

South
Citadel 81 Georgetown 66
Old Dominion 78 Virginia Tech 62
Maryland 126 Southern Cal 75

Midwest
Ball State 74 Toledo 66
Creighton 79 Kansas St. 76, ot
Detroit 79 Western Kentucky 62
Miami of Ohio 84 Bowling Green 66
Indiana 81 Iowa 70
Purdue 102 Northwestern 86
Michigan 78 Wisconsin 75
Notre Dame 81 Marquette 68
Ohio St. 82 Illinois 77
Loyola of Chicago 84 Xavier 66
Michigan St. 77 Minnesota 66
Western Mich. 84 Kent St. 66
Akron 84 Miami of Ohio 66
Marshall 91 Ohio U. 75
Brigham Young 79 Colorado St. 66
Princeton 68 Penn 67
Yankton College 91 Mt. Marty 89, OT

Southwest
Bethany Naz. 78 Okla. Christian 62
Hardin-Simmons 76 McMurry 72

Wrestling

Fremont 27, Southeast 26

98 — Doug Krokstrom, LSE, won by forfeit.
105 — Mark Clevenger, LSE, Dec. Clint Walrauen, 4-1.
112 — Dave Schaulis, F, pinned Mark Kennedy, 5:09.
119 — Ken Jensen, LSE, dec. Dan Bice, 15-11.
126 — Norm Metcalf, LSE, dec. John Sixta, 9-4 **132** — Jeff Phillips, F, dec. Curt Bargen, 8-0.
138 — Bill Lester, LSE, dec. Jim Tarr, 8-3.
145 — Ted Hufar, F, dec. Ron Kobler, 7-1.
155 — Ray Raymond, F, pinned Chuck Van Werden, 5:59.
167 — Don Holt, F, pinned Kurt Kruse, 3:46.
185 — Scott West, LSE, pinned Marty Gocken, 5:20.
Hwt. — Steve Fell, LSE, drew with Scott Swift, 0-0.

Fremont Bergan 30, Pius X 20

98 — Steve Noel, Pius pinned Pat Steiner, 5:59; 105 — Arnie Cerny, FB dec. Steve Nuff, 5-2; 112 — Harley Morrissey, FB dec. Mick McKee, 5-3; 119 — Steve Reinsch, Pius dec. Pat Semrad, FB, 7-2; 126 — Gary Moser, FB, dec. Bill Alexander, 4-0; 132 — Kim Schulte, Pius dec. John Kelly, 9-3; 138 — Gary Riggs, Pius, dec. Greg Macaluso, 2-0; 145 — John Schulte, Pius dec. Chris Warne, 20-6; 155 — Steve Beiermann, FB pinned Tom Hepburn, 3:10; 167 — Bryan Cerny, FB dec. Jim Warner, 5-2; 185 — Mark Thomjun, FB pinned Clete Bennes, 1:13; Hwt — Ray Pawley, FB won by forfeit.

Northeast 44, Lincoln High 7

98 — Greg Peichneier, LNE, dec. Kevin Marke, 6-2
105 — Dick Longoria, LNE, pinned Bob Bob Bousek, 3:32.
112 — Rene Longoria, LNE, pinned Doug Anderson, 1:42
119 — Bob Adamek, LNE, won by forfeit.
126 — Lanny Lawrence, LNE, dec. Kevin Stuart 7-0.
132 — Kevin Bush, LNE, dec. Doug Simpson 4-1.
138 — Jesse Sears, LHS, dec. Kurt Kimbacher 8-6.
145 — Ken Singleton, LNE, dec. Tom Maxwell 15-1
155 — Mike Wiest, LNE dec. Tony Cruz, 8-6
167 — Rob Sarleigh, LNE, dec. Mike Scanlon 7-5
185 — Bill Buettgenbouch, LHS, dec. Russell Strauch 8-0
Hwt. — Kirby Monahan, LNE, dec. Randy Hitz, 8-0.

Swimming

Southeast 63, Lincoln High 29

160 medley relay — 1. Southeast (Jay, Merritt, Jim Allen, Dave Kilen, Mike Frazier) 1:25.5 2. Southeast, 3. Lincoln High
200 freestyle — 1. Clay Smith, LSE, 1:54.3 2. Bill Lawlor, LSE, 3. Mike Herr, LHS
160 individual medley — 1. Merritt, LSE 1:38.8 2. Rick Thomassen, LHS, 3. Stuart Magee LSE
50 freestyle — 1. Terv Houchen, LHS, 30.1 2. John Harrington, LSE, 3. John Arenas LHS
1 meter diving — 1. Jim Weyhrauch, LSE 256.20 2. Scott Hinrichs, LSE, 3. Jeff Weselman LHS
100 butterfly — 1. Thomassen LHS, 58.8 2. Dave Pierson, LSE 3. Mark Meier LHS
100 freestyle — 1. Jim Perry LSE, 52.2 2. Nuss LSE 3. Houchen LHS
500 freestyle — 1. Frazier LSE 6:08.6; 2. Loren Love LSE 3. Herr LHS
100 backstroke — 1. Richard Reichebach LSE 1:01.5 2. Weyhrauch, LSE 3. John Vandersluice LHS
100 breaststroke — 1. Greg Perry LSE, 1:20.1 2. Lawlor LSE, 3. John Kessler, LHS
400 freestyle relay — 1. Southeast (Smith, Pierson, Magee, Lawlor) 3:39.2, 2. Southeast, 3. Lincoln High

East 129, LNE 43

200 medley relay — 1. East (Dave Parker, Bob Hampton, Todd Bartolome, Jeff Johnson) T — 1:47.8
200 freestyle — 1. Bruce Mapes E 2. Larry Summers E 3. Gary Jamison, NE T — 1:54.5
200 individual medley — 1. Greg Fleming E 2. Jeff Hayes E 3. Brent Baker E T — 2:14.3
50 freestyle — 1. Bartolome E 2. Johnson E 3. Hampton T — 24.6
Diving — 1. Mike Nelson NE 2. Jim Bee E 3. Kyle Ritchey NE P — 193.55
100 butterfly — 1. Kris Rutford E 2. Howard NE 3. Johnson E T — 1:00.6
100 freestyle — 1. Bartolome E 2. Brad Cole E 3. Hayes E T — 50.3
500 freestyle — 1. Mapes E 2. Fleming E 3. Dallas Powell, E, T — 5:
100 backstroke — 1. Summers E 2. Pauley E 3. Jeff Bryant NE, T — 1:00.6
100 breaststroke — 1. Hampton, E 2. Cole E 3. Bruce Carr NE T — 1:08.4
400 freestyle relay — 1. East (Pauley, Mike Bodenstemer, Rutford, Hayes), T — 3:38.6

Indiana Stays No. 1 In UPI

NEW YORK (UPI) — Indiana, zeroing in on a second straight national basketball championship, riddled Big Ten rivals Northwestern and Michigan to retain, by unanimous accord, the No. 1 ranking from UPI's board of coaches.

UPI Top 20 Poll

Team	Points
1. Indiana (42) (12-0)	420
2. Marquette (9-1)	300
3. Washington (13-0)	246
4. Maryland (11-1)	229
5. Wake Forest (11-1)	183
6. Nevada-Las Vegas (16-0)	169
7. North Carolina (10-1)	149
8. UCLA (11-2)	146
9. Alabama (10-1)	139
10. Tennessee (9-1)	77
11. Rutgers (11-0)	74
12. St. John's (N.Y.) (11-1)	57
13. Michigan (9-3)	27
14. North Carolina State (10-1)	24
15. Missouri (11-2)	18
16. Notre Dame (6-3)	16
17. (Tie) DePaul (9-2)	8
17. (Tie) Arizona State (8-1)	8
19. West Texas State (10-1)	7
20. Oregon State (9-4)	5

Pro Basketball

NBA

Eastern Conference
Atlantic Division

	W	L	Pct.	GB
Boston	25	11	.694	—
Philadelphia	25	13	.658	1
Buffalo	22	18	.550	5
New York	19	23	.452	9

Central Division

	W	L	Pct.	GB
Washington	21	17	.553	—
Cleveland	21	18	.538	½
Atlanta	18	18	.500	2
Houston	18	18	.500	2
New Orleans	17	19	.472	3

Western Conference
Midwest Division

	W	L	Pct.	GB
Milwaukee	18	21	.462	—
Detroit	15	21	.417	1½
Kansas City	13	26	.333	5
Chicago	11	27	.289	6½

Pacific Division

	W	L	Pct.	GB
Golden State	29	9	.763	—
Los Angeles	23	21	.523	9
Seattle	21	20	.512	9½
Phoenix	16	20	.444	12
Portland	14	26	.350	16

Tuesday's Results
Boston 106 Portland 94
Los Angeles 104 Chicago 102
Milwaukee 114 Seattle 108
Golden State 127 Buffalo 101

ABA

	W	L	Pct.	GB
Denver	29	9	.763	—
New York	24	12	.667	4
San Antonio	21	15	.583	7
Kentucky	19	18	.514	9½
Indiana	20	19	.513	9½
St. Louis	19	21	.475	11
Virginia	5	30	.143	22½

Tuesday's Game
Denver 137 New York 113

MEN'S BASKETBALL

Woodman Accident 47 Eightballs 36
Gaslight 42 Justice Inc. 32 Uncle Pears Tickers 30 Gasholes 24 Heinekens 32
Lever Shooters 18 Bankers Life 2 31
Beer Stice 29 MSU 34 Sutherland Lumber 25 Electric Co. 51 IOF 37 Antiques 23 Valentino's Pizza 22 Wheezers 41 Animals 22 Bankers Life 2 31
Pilgrims 29, Worlds Best 33 Westwood Homes 26

GALS' BASKETBALL

Bryan Nurses 21 Usher Construction 19, N Street Drive-In 69, S R I 8, Pabst Blue Ribbon 36, Eagle Lakers 11.

GALS' BASKETBALL

Diller 46, Filley 18

Diller ..... 3 17 9 17—46
Filley ..... 6 4 8 0—18
Diller — Balderson 15, Schmidt 4, Wallman 4, Kisling 5, Schlake 18
Filley — Oltman 4, J. Lemmers 6, Parde 3, Dell 3, A. Jurgens 2.

Crete 31, Waverly 25

Crete ..... 6 2 12 11—31
Waverly ..... 10 6 5 4—25
Crete — Bal's 6, Edwards 5, Bauer 8, Dudley 8, Coulter 4
Waverly — Seymour 5, West 2, Nansel 4, Rogers 6, Hesterman 8

SOPH BASKETBALL

Papillion 45, LSE 43

Southeast ..... 12 5 15 11—43
Papillion ..... 12 12 8 13—45
Southeast — Buckley 5, Petersen 8, Weaver 11, Heng 16, Mutter 3
Papillion — Cernick 4, St. Clair 12, Dover 6, Zauha 8, Kros 9, Vosika 6

SE-Fairbury Tops NE Tech

NORFOLK, Neb. (AP) — Southeast Community College of Fairbury edged Northeast College of Norfolk 77-75 in basketball Friday night

Northeast lost control with 19 out of 35 at the free throw line afer leading 40-33 at the half.

The victory gives Southeast a 9-4 record while Northeast stands at 8-1.

Prep Cage Summaries

Meridian 69, Ohiowa 37

Ohiowa ..... 7 12 5 13—37
Meridian ..... 22 14 18 15—69
Ohiowa — Mussman 8, Schropfer 2, Dunker 4, C. Rippe 5, A. Rippe 2, Niederklein 6, Thomas 8, Garland 2.
Meridian — D. Bartels 2, Marschman 10, C. Weishahn 19, Haake 7, Rohr 8, Winter 2, Brown 10, Weeks 4, J. Bartels 2, Kujath 7.

Lewiston 85, Barneston 54

Barneston ..... 8 12 18 16—54
Lewiston ..... 21 26 25 13—85
Barneston — M. Barnhill 5, M. Pohlman 20, Weyer 2, J. Boyer 5, Barton 4, Larsen 2, Thomas 7, B. Barnhill 2, Fulton 2, Lineweber 5.
Lewiston — M. Laflin 17, Thomas 6, Furman 7, Stake 6, J. Laflin 3, Fulton 6, Harder 2, Tegtmeier 12 Tallent 7, Hippen 3, Kunc 1, Baehr 2, Zimmerman 14.

Laurel 73, Stanton 43

Stanton ..... 14 10 12 9—43
Laurel ..... 16 17 12 28—73
Stanton — Hinnericks 10, Vranicar 8, Moritz 8, Kirkland 6, Puhlman 6, Felt 5.
Laurel — B. Erwin 18, Huetig 16, Tippitt 11, J. Erwin 10, Johnson 10, Bloom 2, Stolpe 2, Cardell 2, Martin 2.

Murdock 61, Douglas 36

Murdock ..... 12 16 20 13—61
Douglas ..... 5 14 8 9—36
Murdock — Zierott 12, Gammel 10, Sutherland 18, Smith 10, Buck 5, Gakemieer 4, Luther 2.
Douglas — J. Buchanan 12, Theis 10, DeVries 2, Palmer 2, Jones 5, D. DeVries 2, M. Buchanan 2, Wollat 1.

Adams 85, Palmyra 69

Adams ..... 12 27 24 22—85
Palmyra ..... 10 19 20 20—69
Adams — Veerhusen 22, Rapp 10, Adams 1, Shuck 2, Buss 22, Boeve 15 Busboom 11, Gillette 2.
Palmyra — Leshley 20, Beecham 4, R. Cheney 10, Smith 2, Ekstrum 10, G. Cheney 13, Genuchi 4, Kempekes 4, Garton 2.

Nehawka 52, Table Rock 51

Nehawka ..... 16 18 8 10—52
Table Rock ..... 14 13 14 10—51
Nehawka — Norris 19, Lahm 15, Nutzman 2, D. Norris 12, Mentink 2, Johnson 2.
Table Rock — Gottula 16, Kalina 11, Willett 10, Tomek 10, Covanit 4.

Yutan 41, Elkhorn MM 38

Elkhorn MM ..... 6 12 12 8—38
Yutan ..... 14 10 10 7—41
Elkhorn MM — Dillon 9, Copenhaver 2, Nelson 19, McGill 8.
Yutan — Matthews 5, Grinvalds 14, Rogers 6, Nelson 4, Janecek 6, Pacas 4, Mumm 2.

O'Neill SM 70, Butte 69

O'Neill SM ..... 11 23 20 16—70
Butte ..... 21 16 18 14—69
O'Neill SM — Liable 8, Mattern 15 Ruzicka 6, Sehing 3, McCarvell 17, Kersenbrock 22.
Butte — Otis 14, Armfield 26, Mitchell 12, Hansen 2, Reiser 13, Johnson 2.

Twin Rivers Conference Tournaments Second Round

Plattsmouth 74, Fairbury 70

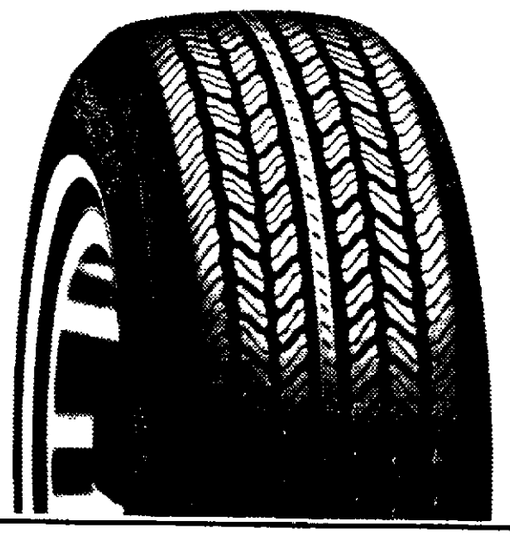
Plattsmouth ..... 15 19 14 26—74
Fairbury ..... 12 13 11 34—70
Plattsmouth — Lindquist 30, Freeburg 12, Warga 8, Linder 9, Ofe 6, Adkins 3, Morehead 4, Smith 2
Fairbury — Sinn 22, Wittler 19, Rice 9, Moore 8, Falloon 6, Pingel 4, Morehead 2.

Auburn 64, Falls City 60

Falls City ..... 15 19 12 13—60
Auburn ..... 20 18 14 12—64
Falls City — Koenig 15, Groothuis 14, Kratz 14, Jahn 8, Farmer 7, Murphy 2
Auburn — Lessor 21, Jones 12, Cole 12, Shigley 10, Luhring 6, Liewer 2, Brown 1.

Double Steel Belted 40,000 Mile Radials

30% to 35% Lower Than 1975 Prices



"Custom Tread" Radial Whitewalls

Gas-saving steel belted radial construction. Designed specifically to meet car manufacturers' original equipment specifications. Radial ply polyester cord body and two steel belts team up to provide riding comfort, long wear, facile handling, effective resistance to road hazards. We've lowered prices on Custom Treads for 1976 . . . and for three days only we've cut them even more! Take advantage of these low prices and switch to radials now.

Rain Check — If we sell out of your size we will issue you a rain check, assuring future delivery at the advertised price.

Save $13.85 to $18.87 Per Tire, Compared To 1976 Prices

Size	1975 Price	SALE PRICE	Size	1975 Price	SALE PRICE
BR78-13	$69.45	$44.95	HR78-15	$91.30	$63.91
FR78-14	$79.40	$55.58	JR78-15	$94.75	$66.32
GR78-15	$85.00	$59.50	LR78-15	$98.90	$69.23

Plus old tire and $2.11 to $3.47 F.E.T., depending on size.

Auto Service...for more good years in your car

Lube, Oil Change & Filter
$8.88 Up to 5 quarts of major brand 10-30 grade oil. 10-40 grade $1.50 extra.
• Complete chassis lubrication, oil change and filter • Helps ensure long wearing parts & smooth, quiet performance • Please phone for appointment • Includes light trucks

Front-End Alignment
$9.88 Any U.S. made car — parts extra if needed. Excludes front-wheel drive cars
• Complete analysis and alignment correction to increase tire mileage and improve steering safety • Precision equipment, used by experienced mechanics helps ensure a precision alignment

Tire Sale Prices Remain In Effect Thursday, Friday & Saturday Only

GOODYEAR

7 Easy Ways to Buy
• Cash • Our Own Customer Credit Plan • Master Charge • American Express Money Card • Diners Club • Carte Blanche • BankAmericard

See Your Independent Dealer For His Price. Prices As Shown At Goodyear Service Stores

OPEN 7:30-5:30, Thurs. Till 8:00 Saturday 7:30-4

LINCOLN 1918 "O" St. 432-6521
LINCOLN 6800 "O" St. 467-2555
YORK 498 Lincoln 362-3396
BEATRICE 501 Market 228-3971
FREMONT Military & D 721-6100

NEWSPAPERARCHIVE®
NEWSPAPERARCHIVE®



SPORTS SIGNALS

By Bob Owens
Star Sports Editor

Something Makes Sense

St. Louis — Believe it or not, there are some things on the agenda to be considered at the 70th NCAA Convention here this week that make sense. Many of them don't — in fact, very, very many of them don't.

Two of those that do look like wise moves might not even be considered since they're so far down on the list of 303 items of proposed legislation and since they aren't ranked under the "urgent — must be resolved" label.

The first one would end the ridiculous practice of scheduling games as far ahead as 10 to 15 years in football and almost as far ahead in basketball. The other would require that the first three days of spring football practice would be held without pads, just as is required for the first three days of preseason workouts in the fall.

The first proposal is No. 264, which means 163 legislative items must be considered before it. The other one is No. 269. Neither may make it to the floor of the convention.

If No. 264 is passed, contracts for football games won't be permitted for a period of over six years and for basketball the limit would be three years. Nebraska, for example, has non-conference games scheduled way past my retirement date, as far ahead as 1990.

If the rule is passed, all contracts signed beyond the next six seasons will be declared null and void. This would help avoid some of the mismatches that at the time of contract signing appeared to match teams of nearly equal ability.

'Most Critical Items'

Darrell Royal, Texas football coach and president of the American Football Coaches Association thinks the most critical items that must be resolved in the convention are in the area of recruiting.

"We started making restrictions in Chicago at the special convention in August in the hurried-up session," Royal said Tuesday. "But we didn't get the type of legislation that was intended."

Royal's opinions on the type of legislation, however, aren't universally shared by his peers. For example, Ben Martin of Air Force Academy, Carman Cozza of Yale, Jim "Red" Parker of Clemson, and Eddie Robinson of Grambling see many different problems than those of Royal because of different situations at each institution.

Royal, Martin, Parker, Robinson and Cozza appeared on a panel discussing problems with newsmen Tuesday afternoon and their various statements point up with basic problem of the NCAA — There are wide and varying differences in colleges, both academically and athletically, and no one set of rules ever is going to please everyone.

This fact is the most compelling one to support autonomy of conferences and independents in making their own recruiting rules, travel squad limits, coaching staff numbers and many other things.

Cozza brought up probably the least considered thing by the average fan about college athletics — the athletes themselves. All of the others on the panel agreed with him and all felt the NCAA has not been remiss in its responsibility to see that the athlete is not exploited in any manner.

Nebraska Women To Host UNO

Probable Lineups

UNO (2-3)	Pos.	NU (6-3)
Johnson (5-7)	G	Brink (5-8)
Drickey (5-6)	G	Hawkins (5-6)
Blass (6-4)	C	Crouch (5-11)
Jochims (6-0)	F	Wil'mson (5-9)
Mulius (5-8)	F	Lee (5-9)

Tipoff: 7:30 p.m., NU Coliseum, Junior Varsity, NU vs. NWU, 6 p.m.

By DAVE SITTLER

For a coach who thinks he has three potential all-Americans on his squad, George Nicodemus still sounds like a worried man.

"At times, we've been playing like we're sleeping," the Nebraska women's basketball coach said. "We've had too many turnovers and haven't been checking well on defense."

Nicodemus will try to iron out those problems before Wednesday night, when the Huskers host the University of Nebraska-Omaha in a 7:30 p.m. contest at the NU Coliseum.

Despite its troubles, Nebraska has built a 6-3 overall record, behind the play of center Jan Crouch, forward Darcy Williamson and guard Kathy Hawkins.

"On the basis of my previous experience with all-American selections, I can't help but think Crouch, Hawkins and Williamson have a great potential for making all-American status," said Nicodemus, who coached at John F. Kennedy College in Wahoo before joining the Nebraska staff this fall.

Crouch, a freshman from Lincoln is averaging an identical 8 points and 8 rebounds a game. Williamson, a frosh from Arapahoe and Hawkins, a junior from Omaha, are scoring at a 15.2 and 14.2 average per game.

"I think Jan (Crouch) may have come into her own during our loss (65-62) to Northwest Missouri State last week," Nicodemus said of the former Lincoln East athlete who scored 25 points in defeat.

Coming off a month-long break, UNO enters the game with a 2-3 mark.

"I know they have two highly-sought after Iowa High School players on the team," Nicodemus said.

The two are 6-4 center Jolene Blass, an all-stater for Lakeview Auburn High School, the Iowa state champion last year, and Niece Jochims, another all-stater from West Harrison, Ia., High School.

Rounding out the starting lineup for coach Dee Grindle's Mavericks will be guards Elaine Johnson and Kathy Drickey and forward Judy Mulius.

Guard Sheery Brink and forward Deb Lee will join Crouch, Williamson and Hawkins in the Nebraska lineup, according to Nicodemus.

GI's Finn Proves Shooting Skills

By RANDY YORK
Prep Sports Editor

Sixty-three per cent field goal shooting is impressive just in practice.

It's more impressive in competition. It's even more impressive in Class A competition.

It's almost unheard of when someone shoots with such accuracy while averaging 25.5 points a game.

Yet Jeff Finn, a 6-5 junior center for Grand Island's third-ranked unbeaten team, meets all the qualifications.

He put his shooting talents on display last weekend with 24 points against Columbus and 37 against Kearney to earn the Sunday Journal and Star's prep Player of the Week award.

He accomplished the 61-point weekend on the strength of 59% field goal shooting (20 of 34) and 87% free throw accuracy (21 of 24).

Against Columbus, Finn hit 9 of 15 field goals and 6 of 8 free throws. In the Islanders' win over Kearney, their eighth of the season, he connected on 11 of 19 field goal tries and cashed 15 of 16 free throws.

Before anyone wonders if Finn neglected his board duties, it should be pointed out he collected 25 rebounds last weekend — 14 against Columbus and 11 against Kearney.

Not surprisingly, Finn is the state's most prolific Class A scorer. He started the season with 19 points against Millard, then hit 28 against North Platte, 12 against Beatrice, 26 against Fremont, 33 against Holdrege, 25 against Kearney the first time, 24 against Columbus and 37 against Kearney the second time.

For the season, he's hit 82 of 131 shots for 63%. He's averaging 13 rebounds.

"Jeff has good moves for a postman," says Grand Island coach Bill Kropp. "He also gets above the bucket real well for tipins. He works hard. He wants to be a good ball player and spends time to be one. Very dedicated, very coachable."

Finn also was the starting tight end last fall on Grand Island's state-qualifying football team. "That helped make him more aggressive," Kropp notes, "but we want him to get even moreso."



Jeff Finn
'A' Scoring Leader

If that happens this season or next, Finn's potential may be limitless. He might set his goals for a 30-point average and 70%.

But he'll be more intent on winning. "That's what he cares about most," says Kropp.

Others who'll receive Player of the Week cards include:

Daryl Stovall, Bellevue — In his first varsity starting assignment, 6-3 sophomore hit 7 of 11 field goals and 5 of 6 free throws for 19 points and collected 16 rebounds as Chieftans defeated Omaha South, 59-51. Daryl's the first in his family to compete in basketball. Older brothers Cliff and Rod were football standouts at Bellevue.

Dave Winter, Seward — Six-one senior had experienced below average shooting night, but drilled 12-foot jumpshot with four seconds remaining to give Class B-rated Bluejays 44-42 triumph over Central City.

Randy Mroczek, North Platte St. Pat's — Senior forward had 46-point weekend in unbeaten Class C team's wins over Grant and Hershey. In scoring 26 points against Grand and 20 against Hershey, he finished 20 of 33 from the field. He also retrieved 22 rebounds and played outstanding defense in both games.

Rodney Crook, Rising City — Five-nine guard scored eight points in crucial spots in team's 89-87 double overtime win over Silver Creek and registered 22 points in 74-61 win over Bradshaw. He hit 60 per cent for the weekend from the field and was credited with 15 assists.

Randy Flamig, Dalton — Junior forward hit 12 of 22 shots for 27 points and hauled down 22 rebounds as team downed Bushnell, 64-51.

Ken Adkisson, Geneva — Six-six senior had 65-point weekend in Class C team's split with Class B's Superior (62-60 win) and Fairbury (84-81 loss). He hit 30 against Superior and 35 against Fairbury. For the weekend, he hit 28 of 51 field goals, 9 of 13 free throws and collected 25 rebounds.

Dan Schmitz, Scottsbluff — In his first starting assignment, he led balanced scoring attack with 12 points and turned in strong defensive game as Bearcats upset McCook, 49-46.

Dick Seckman, Schuyler — Senior forward hit 9 of 13 shots and added a pair of free throws for 18 points and had eight rebounds as Warriors handed Ord its first loss of the season, 75-54, at Ord.

Greg Furrow, Hastings Adams Central — Six-four sophomore retrieved game high 14 rebounds and contributed 10 points as Patriots became first team this season to outrebound Sutton in a 55-52 upset win.

Russ Green, Omaha Benson — Junior guard's long-range basket as buzzer sounded gave Bunnies 66-64 win over Creighton Prep and No. 1 Class A rating in the Sunday Journal and Star.

Doug Holtmeier, Lexington — Junior canned 9 of 14 shots for game high 22 points in Minutemen's 62-56 win over Lincoln Pius X, then hit 16 points in Lex's 71-47 coast past Broken Bow.

Ken Misfeldt, Arlington — Senior forward registered season high 32 points as team edged fellow Class B-rated Ashland, 73-68.

NU's Sevigne Chosen Referee

Nebraska track coach Frank Sevigne has been named head referee of the 1976 Michigan State Relays, which will be Feb. 7 at East Lansing.

Sevigne has previously served as referee for the Kansas Relays, Drake Relays and the USSR-USA meet.

Northeast Tech Ranked Second

Northeast Tech of Norfolk is rated second in this week's National Little College Athletic Association poll with a 9-0 record behind Bryant & Stratton College of New York.

The Blackhawks of Norfolk are ranked first in team offense with a 107 points per game average, while the defense is ranked 20th in the poll allowing only 64.8 points per game.

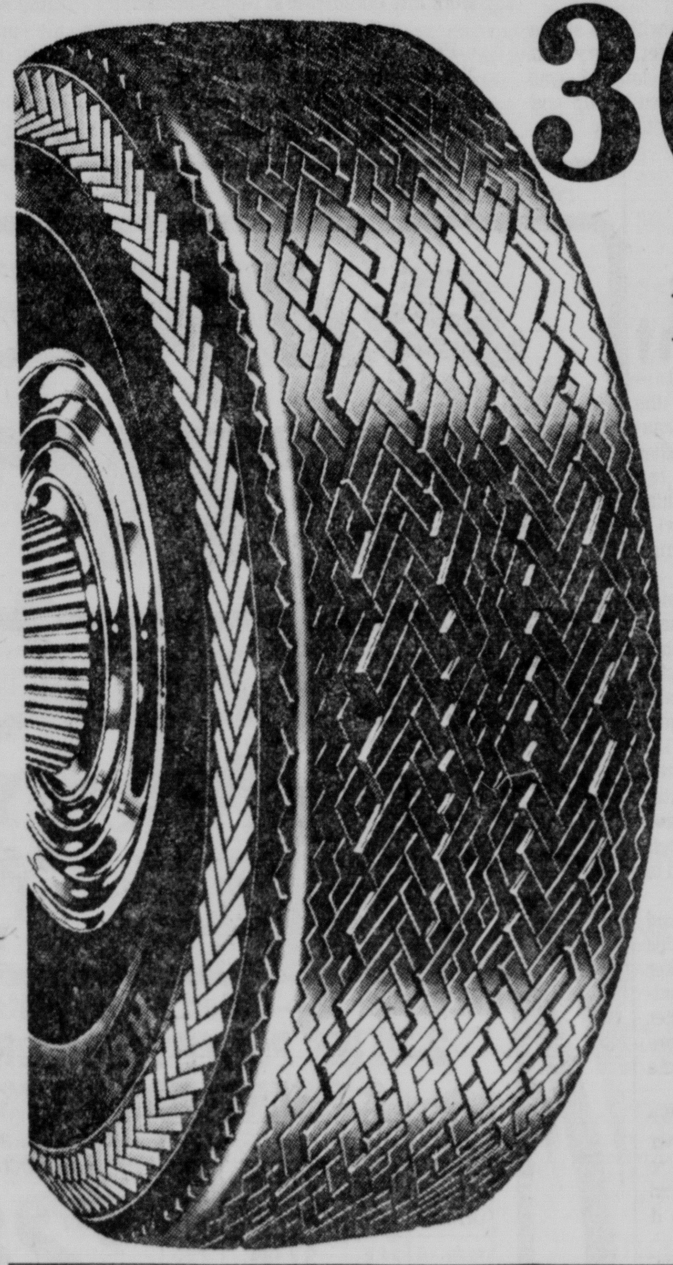
FEATURE RACES

At Aqueduct

Real George	64.80	7.40	5.40
Plum Passion		32.80	10.20
Cumulo Nimbus			5.00

MONTGOMERY WARD AUTOMOTIVE SAVINGS Sale ends Sat.

30% 40% off.



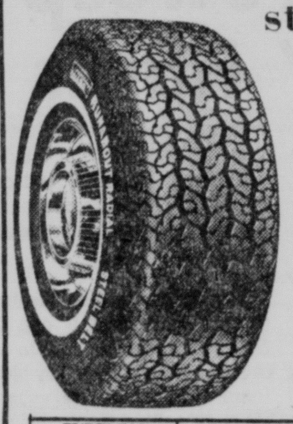
Wards famous Poly-Track H.S.T.

One of our finest non-belted tires. 4 polyester plies provide needed strength and a smooth, quiet ride. Modern 78 profile and wrap-around tread deliver sure-footed cornering.

TUBELESS BLACKWALL SIZE	REGULAR PRICE EACH*	SALE PRICE*	PLUS F.E.T. EACH
BR78-13	$23	$14	1.84
C78-13	$26	$15	1.98
E78-14	$28	$20	2.27
F78-14	$30	$20	2.40
G78-14	$32	$22	2.56
H78-15	$36	$25	2.83

* with trade-in tire. Whitewalls $2 more each.

$10 to $22 off Wards steel-belted radial.



- 2 polyester cord plies
- 1 steel, 2 fiber glass belts

TUBELESS WHITEWALL SIZE	REGULAR PRICE EACH*	SALE PRICE EACH*	PLUS F.E.T. EACH
BR78-13†	$43	$33	2.16
BR78-15†	$47		2.30
ER78-14	$54	$41	2.55
FR78-14	$57		2.67
GR78-14	$61	$47	2.89
HR78-14	$65		3.09
GR78-15	$63		2.96
HR78-15	$68	$52	3.17
JR78-15	$71		3.31
LR78-15	$74		3.46

*WITH TRADE-IN. †SINGLE RADIAL PLY.



LOW COST INSTALLATION AVAILABLE

TOWN & COUNTRY SHOCK LIMITED AS LONG AS YOU OWN CAR SHOCK ABSORBER WARRANTY

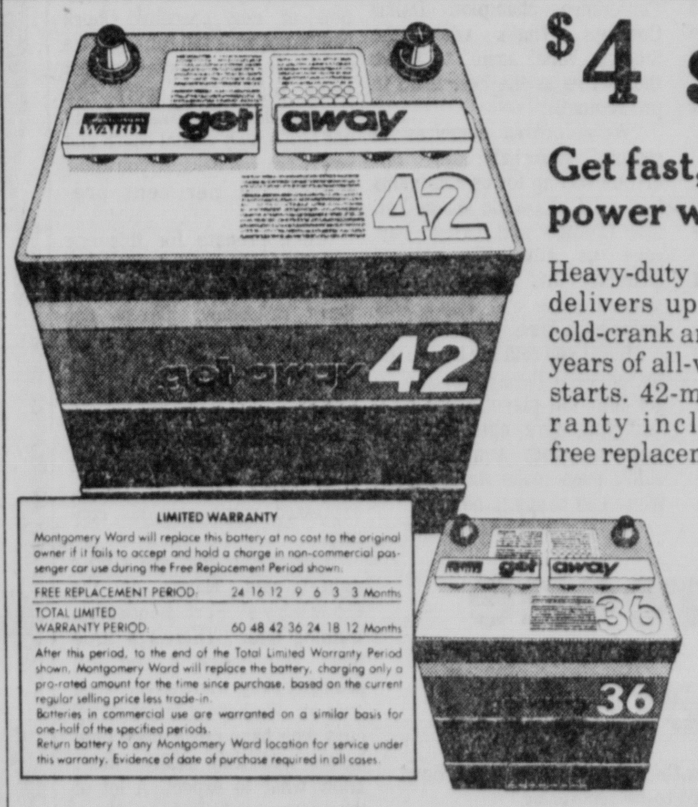
For as long as you own the car on which installed, Montgomery Ward will furnish a free replacement for this shock absorber if it fails for any reason. If Montgomery Ward originally installed the shock absorber, it will install the replacement free. Return shock absorber to any Montgomery Ward branch (any branch having installation facilities, if free installation included) with evidence of purchase.

This warranty does not apply to shock absorbers installed on commercial vehicles or to shock absorbers damaged in an auto accident.

25% off Town & Country shock.
Get road-hugging control, improved steering. Large piston for reliable service. US cars. 5.33 EACH REG. 8.99

36% off Wards Standard shock.
Same type and quality as those found on many new cars. Sizes to fit most Fords and Chevys. 3.47 EACH REG. 5.49

14.99 ea. levelers, front or rear. Increase stability. US cars. 12.97 EACH



$4 savings.

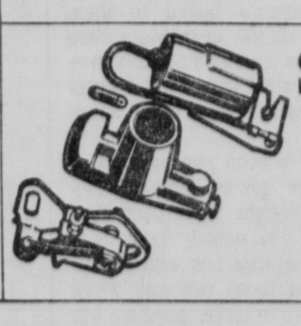
Get fast, dependable starting power with Wards Get Away 42.

Heavy-duty battery delivers up to 410 cold-crank amps. for years of all-weather starts. 42-mo. warranty incl. 1-yr. free replacement. 29.88 EXCH. REGULARLY 33.95

$4 off Get Away 36.

Wards medium-size car battery delivers up to 305 cold-crank amps. 36-mo. total warranty. 24.88 EXCH. REGULARLY 28.95

Batteries installed free.
Sizes to fit most American automobiles.



SAVE 1.20
WARDS IGNITION TUNE-UP KIT
Helps you save gas. With rotor, points, condenser. Most cars. 2.29 REG. 3.49



30% OFF
SOLVENT FOR WINDSHIELD
Clears windshield of dirt, grime. Use all year-round. 88¢ REG. 1.29

BUY IT NOW—NO DOWN PAYMENT IS REQUIRED WITH CHARG-ALL CREDIT

You can depend on us. MONTGOMERY WARD spirit of 76

Gateway 61 & "O" St. 464-5921

AUTO STORE HOURS: Mon, Wed, Thur, Fri. 8-9 Tues, Sat. 8-6 Sun. 12-5

STARTS TOMORROW



OMAHA CIVIC AUDITORIUM



SPORTS SIGNALS

By Bob Owens
Star Sports Editor

Something Makes Sense

St. Louis — Believe it or not, there are some things on the agenda to be considered at the 70th NCAA Convention here this week that make sense. Many of them don't — in fact, very, very many of them don't.

Two of those that do look like wise moves might not even be considered since they're so far down on the list of 303 items of proposed legislation and since they aren't ranked under the "urgent — must be resolved" label.

The first one would end the ridiculous practice of scheduling games as far ahead as 10 to 15 years in football and almost as far ahead in basketball. The other would require that the first three days of spring football practice would be held without pads, just as is required for the first three days of preseason workouts in the fall.

The first proposal is No. 264, which means 163 legislative items must be considered before it. The other one is No. 269. Neither may make it to the floor of the convention.

If No. 264 is passed, contracts for football games won't be permitted for a period of over six years and for basketball the limit would be three years. Nebraska, for example, has non-conference games scheduled way past my retirement date, as far ahead as 1990.

If the rule is passed, all contracts signed beyond the next six seasons will be declared null and void. This would help avoid some of the mismatches that at the time of contract signing appeared to match teams of nearly equal ability.

'Most Critical Items'

Darrell Royal, Texas football coach and president of the American Football Coaches Association thinks the most critical items that must be resolved in the convention are in the area of recruiting.

"We started making restrictions in Chicago at the special convention in August in the hurried-up session," Royal said Tuesday. "But we didn't get the type of legislation that was intended."

Royal's opinions on the type of legislation, however, aren't universally shared by his peers. For example, Ben Martin of Air Force Academy, Carman Cozza of Yale, Jim "Red" Parker of Clemson, and Eddie Robinson of Grambling see many different problems than those of Royal because of different situations at each institution.

Royal, Martin, Parker, Robinson and Cozza appeared on a panel discussing problems with newsmen Tuesday afternoon and their various statements point up with basic problem of the NCAA — There are wide and varying differences in colleges, both academically and athletically, and no one set of rules ever is going to please everyone.

This fact is the most compelling one to support autonomy of conferences and independents in making their own recruiting rules, travel squad limits, coaching staff numbers and many other things.

Cozza brought up probably the least considered thing by the average fan about college athletics — the athletes themselves. All of the others on the panel agreed with him and all felt the NCAA has not been remiss in its responsibility to see that the athlete is not exploited in any manner.

Nebraska Women To Host UNO

Probable Lineups

UNO (2-3)	Pos.	NU (6-3)
Johnson (5-7)	G	Brink (5-8)
Drickey (5-6)	G	Hawkins (5-6)
Blass (6-4)	C	Crouch (5-11)
Jochims (6-0)	F	Williamson (5-9)
Mulius (5-8)	F	Lee (5-9)

Tipoff: 7 30 p m., NU Coliseum, Junior Varsity, NU vs. NWU, 6 p m.

By DAVE SITTLER

For a coach who thinks he has three potential all-Americans on his squad, George Nicodemus still sounds like a worried man.

"At times, we've been playing like we're sleeping," the Nebraska women's basketball coach said. "We've had too many turnovers and haven't been checking well on defense."

Nicodemus will try to iron out those problems before Wednesday night, when the Huskers host the University of Nebraska-Omaha in a 7:30 p.m. contest at the NU Coliseum.

Despite its troubles, Nebraska has built a 6-3 overall record, behind the play of center Jan Crouch, forward Darcy Williamson and guard Kathy Hawkins.

"On the basis of my previous experience with all-American selections, I can't help but think Crouch, Hawkins and Williamson have a great potential for making all-American status," said Nicodemus, who coached at John F. Kennedy College in Wahoo before joining the Nebraska staff this fall.

Crouch, a freshman from Lincoln is averaging an identical 8 points and 8 rebounds a game. Williamson, a frosh from Arapahoe and Hawkins, a junior from Omaha, are scoring at a 15.2 and 14.2 average per game.

"I think Jan (Crouch) may have come into her own during our loss (65-62) to Northwest Missouri State last week," Nicodemus said of the former Lincoln East athlete who scored 25 points in defeat.

Coming off a month-long break, UNO enters the game with a 2-3 mark.

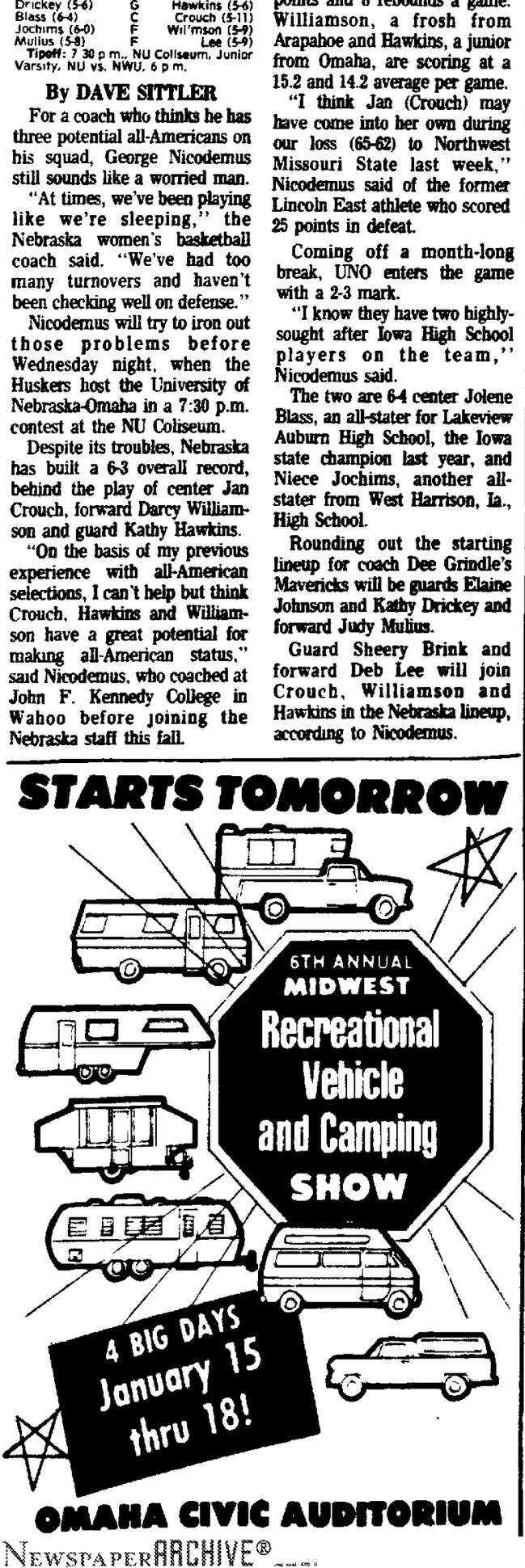
"I know they have two highly-sought after Iowa High School players on the team," Nicodemus said.

The two are 6-4 center Jolene Blass, an all-stater for Lakeview Auburn High School, the Iowa state champion last year, and Niece Jochims, another all-stater from West Harrison, Ia., High School.

Rounding out the starting lineup for coach Dee Grindle's Mavericks will be guards Elaine Johnson and Kathy Drickey and forward Judy Mulius.

Guard Sheery Brink and forward Deb Lee will join Crouch, Williamson and Hawkins in the Nebraska lineup, according to Nicodemus.

STARTS TOMORROW



OMAHA CIVIC AUDITORIUM

GI's Finn Proves Shooting Skills

By RANDY YORK
Prep Sports Editor

Sixty-three per cent field goal shooting is impressive just in practice.

It's more impressive in competition. It's even more impressive in Class A competition.

It's almost unheard of when someone shoots with such accuracy while averaging 25.5 points a game.

Yet Jeff Finn, a 6-5 junior center for Grand Island's third-ranked unbeaten team, meets all the qualifications.

He put his shooting talents on display last weekend with 24 points against Columbus and 37 against Kearney to earn the Sunday Journal and Star's prep Player of the Week award.

He accomplished the 61-point weekend on the strength of 59% field goal shooting (20 of 34) and 87% free throw accuracy (21 of 24).

Against Columbus, Finn hit 9 of 15 field goals and 6 of 8 free throws. In the Islanders' win over Kearney, their eighth of the season, he connected on 11 of 19 field goal tries and cashed 15 of 16 free throws.

Before anyone wonders if Finn neglected his board duties, it should be pointed out he collected 25 rebounds last weekend — 14 against Columbus and 11 against Kearney.

Not surprisingly, Finn is the state's most prolific Class A scorer. He started the season with 19 points against Millard, then hit 28 against North Platte, 12 against Beatrice, 26 against Fremont, 33 against Holdrege, 25 against Kearney the first time, 24 against Columbus and 37 against Kearney the second time.

For the season, he's hit 82 of 131 shots for 63%. He's averaging 13 rebounds.

"Jeff has good moves for a postman," says Grand Island coach Bill Kropp. "He also gets above the bucket real well for tipins. He works hard. He wants to be a good ball player and spends time to be one. Very dedicated, very coachable."

Finn also was the starting tight end last fall on Grand Island's state-qualifying football team. "That helped make him more aggressive," Kropp notes, "but we want him to get even moreso."



Jeff Finn
'A' Scoring Leader

If that happens this season or next, Finn's potential may be limitless. He might set his goals for a 30-point average and 70%.

But he'll be more intent on winning. "That's what he cares about most," says Kropp.

Others who'll receive Player of the Week cards include:

Daryl Stovall, Bellevue — In his first varsity starting assignment, 6-3 sophomore hit 7 of 11 field goals and 5 of 6 free throws for 19 points and collected 16 rebounds as Chieftans defeated Omaha South, 59-51. Daryl's the first in his family to compete in basketball. Older brothers Cliff and Rod were football standouts at Bellevue.

Dave Winter, Seward — Six-one senior had experienced below average shooting night, but drilled 12-foot jumpshot with four seconds remaining to give Class B-rated Bluejays 44-42 triumph over Central City.

Randy Mroczek, North Platte St. Pat's — Senior forward had 46-point weekend in unbeaten Class C team's wins over Grant and Hershey. In scoring 26 points against Grand and 20 against Hershey, he finished 20 of 33 from the field. He also retrieved 22 rebounds and played outstanding defense in both games.

Rodney Crook, Rising City — Five-nine guard scored eight points in crucial spots in team's 89-87 double overtime win over Silver Creek and registered 22 points in 74-61 win over Bradshaw. He hit 60 per cent for the weekend from the field and was credited with 15 assists.

Randy Flamig, Dalton — Junior forward hit 12 of 22 shots for 27 points and hauled down 22 rebounds as team downed Bushnell, 64-51

Ken Adkisson, Geneva — Six-six senior had 65-point weekend in Class C team's split with Class B's Superior (62-60 win) and Fairbury (84-81 loss). He hit 30 against Superior and 35 against Fairbury. For the weekend, he hit 28 of 51 field goals, 9 of 13 free throws and collected 25 rebounds.

Dan Schmitz, Scottsbluff — In his first starting assignment, he led balanced scoring attack with 12 points and turned in strong defensive game as Bearcats upset McCook, 49-46.

Dick Seckman, Schuyler — Senior forward hit 9 of 13 shots and added a pair of free throws for 18 points and had eight rebounds as Warriors handed Ord its first loss of the season, 75-54, at Ord

Greg Furrow, Hastings Adams Central — Six-four sophomore retrieved game high 14 rebounds and contributed 10 points as Patriots became first team this season to outrebound Sutton in a 55-52 upset win.

Russ Green, Omaha Benson — Junior guard's long-range basket as buzzer sounded gave Bunnies 66-64 win over Creighton Prep and No. 1 Class A rating in the Sunday Journal and Star

Doug Holtmeier, Lexington — Junior canned 9 of 14 shots for game high 22 points in Minutemen's 62-56 win over Lincoln Pius X, then hit 16 points in Lex's 71-47 coast past Broken Bow.

Ken Misfeldt, Arlington — Senior forward registered season high 32 points as team edged fellow Class B-rated Ashland, 73-68

NU's Sevigne Chosen Referee

Nebraska track coach Frank Sevigne has been named head referee of the 1976 Michigan State Relays, which will be Feb. 7 at East Lansing.

Sevigne has previously served as referee for the Kansas Relays, Drake Relays and the USSR-USA meet.

Northeast Tech Ranked Second

Northeast Tech of Norfolk is rated second in this week's National Little College Athletic Association poll with a 9-0 record behind Bryant & Stratton College of New York.

The Blackhawks of Norfolk are ranked first in team offense with a 107 points per game average, while the defense is ranked 20th in the poll allowing only 64.8 points per game.

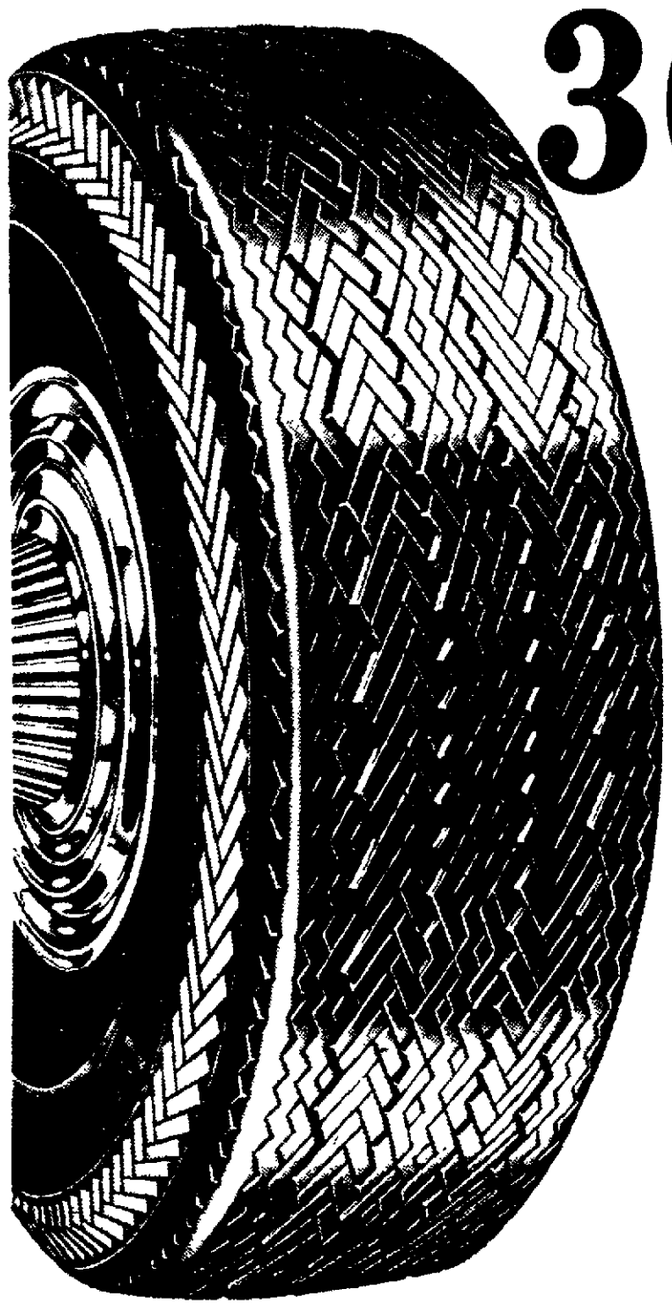
FEATURE RACES

At Aqueduct

Real George	64 80	7 40	5 40
Plum Passion		32 80	10 20
Cumulo Nimbus			5 00

MONTGOMERY WARD AUTOMOTIVE SAVINGS Sale ends Sat.

30% 40% off.



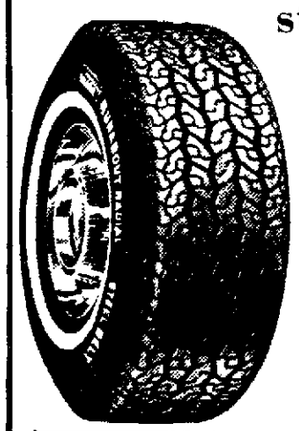
Wards famous Poly-Track H.S.T.

One of our finest non-belted tires. 4 polyester plies provide needed strength and a smooth, quiet ride. Modern 78 profile and wrap-around tread deliver sure-footed cornering.

TUBELESS BLACKWALL SIZE	REGULAR PRICE EACH*	SALE PRICE*	PLUS FET EACH
BR78-13	$23	$14	1.84
C78-13	$26	$15	1.98
E78-14	$28	$20	2.27
F78-14	$30	$20	2.40
G78-14	$32	$22	2.56
H78-15	$36	$25	2.83

* with trade in tire. Whitewalls $2 more each

$10 to $22 off Wards steel-belted radial.



- 2 polyester cord plies
- 1 steel, 2 fiber glass belts

TUBELESS WHITEWALL SIZE	REGULAR PRICE EACH*	SALE PRICE EACH*	PLUS FET EACH
BR78-13†	$43	$33	2.16
BR78-15†	$47		2.30
ER78-14	$54	$41	2.55
FR78-14	$57		2.67
GR78-14	$61	$47	2 89
HR78-14	$65		3 09
GR78-15	$63		2.96
HR78-15	$68	$52	3 17
JR78-15	$71		3.31
LR78-15	$74		3 46

*WITH TRADE-IN † SINGLE RADIAL PLY



LOW COST INSTALLATION AVAILABLE

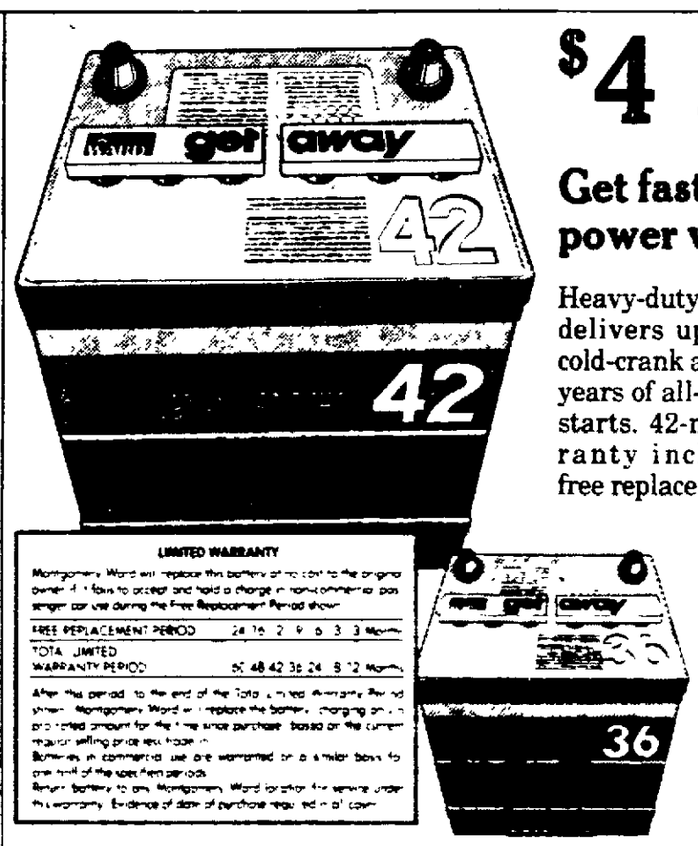
TOWN & COUNTRY SHOCK LIMITED AS LONG AS YOU OWN CAR SHOCK ABSORBER WARRANTY

For as long as you own the car on which installed Montgomery Ward will furnish a free replacement for this shock absorber if it fails for any reason. If Montgomery Ward originally installed the shock absorber, it will install the replacement free. Return shock absorber to any Montgomery Ward branch (any branch having installation facilities, if free installation included) with evidence of purchase.

This warranty does not apply to shock absorbers installed on commercial vehicles or to shock absorbers damaged in an auto accident.

25% off Town & Country shock.
Get road-hugging control, improved steering. Large piston for reliable service. US cars. 5.33 EACH REG 8.99

36% off Wards Standard shock.
Same type and quality as those found on many new cars. Sizes to fit most Fords and Chevys. 3.47 EACH REG 5.49
14.99 ea. levelers, front or rear. Increase stability. US cars. 12.97 EACH



$4 savings.

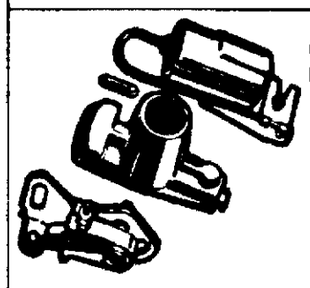
Get fast, dependable starting power with Wards Get Away 42.

Heavy-duty battery delivers up to 410 cold-crank amps. for years of all-weather starts. 42-mo. warranty incl. 1-yr. free replacement. 29.88 EXCH. REGULARLY 33.95

$4 off Get Away 36.

Wards medium-size car battery delivers up to 305 cold-crank amps. 36-mo. total warranty. 24.88 EXCH. REGULARLY 28.95

Batteries installed free.
Sizes to fit most American automobiles.



SAVE 1.20
WARDS IGNITION TUNE-UP KIT
Helps you save gas With rotor, points, condenser Most cars. 2.29 REG 3.49



30% OFF
SOLVENT FOR WINDSHIELD
Clears windshield of dirt grime Use all year-round 88¢ REG 1.24

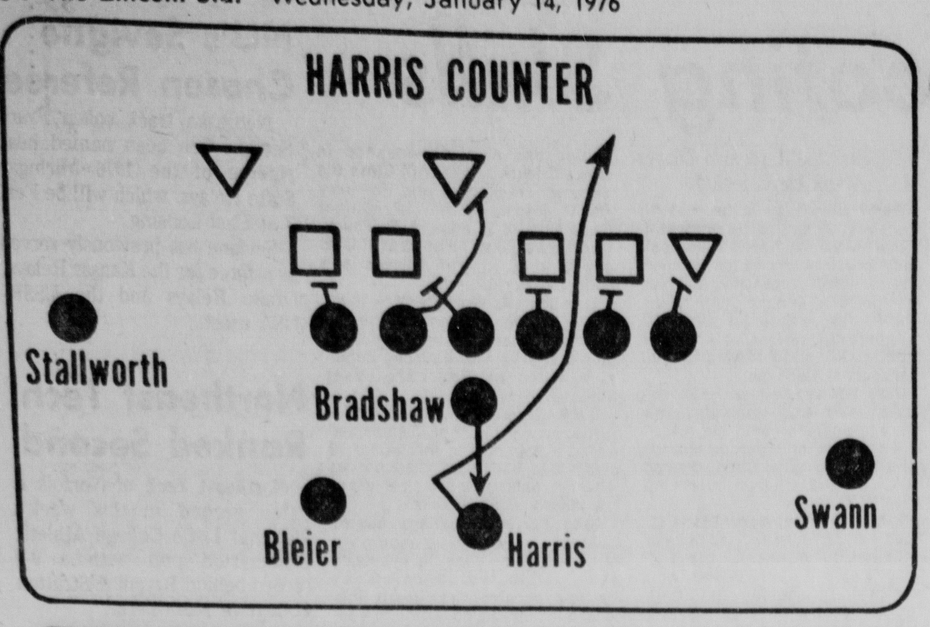
BUY IT NOW—NO DOWN PAYMENT IS REQUIRED WITH CHARG-ALL CREDIT

You can depend on us. MONTGOMERY WARD spirit of 76

Gateway 61 & "O" St. 464-5921

AUTO STORE HOURS: Mon. Wed. Thur. Fri. 9-9 Tues. Sat. 9-6 Sun. 12-5

NEWSPAPERARCHIVE®



Diagrams show the key offensive plays for the Dallas Cowboys and the Pittsburgh Steelers. In the Harris counter, Steeler fullback Franco Harris takes a step toward the weak side then takes a handoff from quarterback Terry Bradshaw and cuts to the opposite side between tackle and guard. The Cowboys use the 'Shotgun', in which quarterback Roger Staubach deep in the backfield and moving to his left while receivers Golden Richards, Drew Pearson and Jean Fugett head down field and Robert Newhouse heads for the sidelines.

'Shotgun' Pass Dangerous

By The Associated Press

It's a forward toss of only 36 inches or so. But the shovel pass as executed by the Dallas Cowboys is one of the most deadly weapons out of their "Shotgun Formation."

The play as devised by Coach Tom Landry and offensive coordinator Jim Myers burned Los Angeles for Dallas' fourth touchdown in last week's 37-7 National Conference title game.

And since it also produced a touchdown in the Cowboys' season-opening victory over the Rams, this is a play the Pittsburgh Steelers may see in Super Bowl X.

The play starts with quarterback Roger Staubach seven yards deep in the spread-shotgun formation. Halfback Preston Pearson is flanked out to the right. Before the ball is snapped by center John Fitzgerald, Pearson comes in motion toward Staubach, moving in front of him.

Staubach moves laterally to his left a few steps. As he does, wide receivers Drew Pearson and Golden Richards head downfield, and Staubach has the option of passing to them. Fullback Robert Newhouse, who is flanked to the left, brushes the defensive end and then cuts to the sidelines, making him a potential pass receiver also.

Now Staubach watches the defensive end. In the Los Angeles game, Ram end Fred Dryer moved toward the sideline and stopped. So Staubach shoveled the ball to Preston Pearson, running just in front of him.

Pearson cut inside of Dryer and followed blocks by Fitzgerald and pulling guard Blaine Nye for the 19-yard touchdown. Nobody had to touch Dryer, who looked on in disgust.

P. Pearson Happy In Return

MIAMI (AP) — When he was cut by Pittsburgh before the start of the season, Preston Pearson felt little but shock and bitterness—and hoped for revenge.

But getting back into the Super Bowl with the Dallas Cowboys—and against his former teammates on the Steelers—has mellowed him.

"Naturally I was upset when the Steelers let me go," the running back said Tuesday as he and his teammates began their preparations for Super Bowl X and their shot at dethroning the National Football League's defending champions.

"But don't call this a revenge game for me," Pearson emphasized. "I'm just glad to be here. That's enough for me now. Getting cut by the Steelers was a decision I guess the coaches just had to make.

"Sure it didn't sit well with me at the time. Sure I was hurt. Upset. Angry. But that feeling didn't last long. I was thankful when Dallas picked me up and more thankful when I got to play."

Pearson will be the first player to be in three Super Bowls with three different teams— Baltimore in Super Bowl III, Pittsburgh last year and now Dallas.

Pittsburgh cut the nine-year veteran from Illinois simply because it had too many running backs. He surprisingly cleared waivers, perhaps because the ax fell so late in the exhibition season. He then was signed as a free agent by the Cowboys, who had some holes to fill in the backfield. And he signed for more than he'd made with the Steelers in 1974.

"We just looked at the list of who was available and what we needed and there he was," Dallas Coach Tom Landry said. "His name almost jumped out at us. What sold us on him was his experience. Of course, we never expected him to work into our offense as well as he did."

Pearson was second to Robert Newhouse in rushing with 509 yards and was fourth on the club in receiving with 27 receptions for 351 yards. But in the National Conference championship, Dallas' 37-7 rout of Los Angeles, Pearson was one of the biggest stars. He caught three of Roger Staubach's four touchdown passes, covering 18, 15 and 19 yards. He finished the game with seven receptions for 123 yards—and another 20 yards on seven rushes.

"That's the thing that stands out in my mind," he said, stressing the disparity of the two yardage totals. "On the ground is where I want to be known. Nobody talks about how O. J. Simpson catches the ball. How he runs with it is the whole thing. I want to be able to say I ran for 250 yards in a game some day."

He says he's proud, of course, of his performance against the Rams. "But I've got to put that game completely out of my mind now," he said. "The best thing for me—and for all of us—is to just forget about that game. If we dwell on it too much. If we sort of bathe ourselves in our own glory, it's going to kill us when Sunday comes around."

QB Staubach Surprised In Bowl Berth

FORT LAUDERDALE, Fla. (UPI) — The chances were very good a month ago that the NFC champion quarterback would be Frank Tarkenton of Minnesota, or maybe James Harris of Los Angeles, or perhaps Jim Hart of St. Louis.

But it turned out to be Roger Staubach, and Staubach wanted everyone to know Tuesday that he was just as surprised as anyone else.

"Listen, I'm just happy to be here," said Staubach who has directed the fast improving Dallas Cowboys to their Super Bowl X date with Pittsburgh.

"When we won the Super Bowl against Miami (four years ago) we had a team that was supposed to win. We had a team that had pressure on it. We had never won the big one and we knew we had to break that stigma.

"This time is 100 per cent different from a psychological standpoint. At the first of the season we were just hoping to be competitive. We were happy just to get in the playoffs. Then we were thrilled to beat Minnesota and now we are happy to be here."

So Staubach is officially on record as being pleased as punch at being in Miami this week and it sounds as if the Cowboys have accomplished all anyone could hope from them and that the Super Bowl is being treated as nothing more than a vacation.

Steelers Relaxed, Confident

MIAMI BEACH, Fla.(UPI) — Relaxed confidence for the Pittsburgh Steelers and cautious optimism for the Dallas Cowboys — those were the keynotes Tuesday as the clubs prepared for their Super Bowl X matchup Sunday in Miami's Orange Bowl.

The defending champion Steelers followed their pattern of last season when they cavorted through a week's practice in New Orleans and then throttled the Minnesota Vikings, 16-6, in Super Bowl IX. Most of the Steelers appeared relaxed and confident Tuesday as they posed for photos and handled a media throng at their Biscayne College training field in Miami.

"We were loose last year and maybe we're even looser this year," said middle linebacker Jack Lambert, who was outstanding in the Steelers' earlier playoff victories over Baltimore and Oakland en route to the American Conference title.

"We know what to expect. We won't let the distractions bother us. We know what we're capable of doing and we feel confident we'll be able to do it Sunday.

"I honestly feel this is a reflection of our coaching. Chuck Noll is not your rah-rah type. We don't get pep talks — we get game plans that work. He coaches like a professional and not like a high school coach and you're relaxed because you know you're 100 per cent prepared."

"We'll prepare for this one just like we have for every game this year," said quarterback Terry Bradshaw. "We're not about to change anything. We'll have our same old dull offense — nothing fancy, but good enough to win."

Meanwhile, free safety Cliff Harris, who will be playing in his third Super Bowl for Dallas, expressed some cautious concern.

"I think the guys are a little tight," said Harris at the Cowboys' Fort Lauderdale training site. "There's a little fear. You notice it and it'll probably show more as the week goes on. We have a lot of young guys who have never been here before and they really don't know what to expect. A lot of the veterans talked to them about all the distractions here and how it wouldn't be the same as a normal game. but I guess that's what makes it the Super Bowl.

"We've been playing a lot of pressure games recently. Nobody thought we'd beat Minnesota and nobody gave us a chance against Los Angeles, but we won those two and we're here. We're under pressure but we've reacted under pressure as the year's gone on and I hope we'll do the same Sunday."

"I'm sure we'll all be nervous as the week progresses," said quarterback Roger Staubach. "But nervousness is not necessarily a bad thing. Sometimes you play better."

There were still two big question marks for the Steelers. Wide receiver Lynn Swann has had problems recovering from a concussion suffered against Oakland in the AFC title game last week.

Fullback Sweep Fake Aids Steelers' Harris Counter

By The Associated Press

The Pittsburgh Steelers like to get a team looking for their fullback sweep to the weakside with Franco Harris. That's when they try to spring Harris on a counter play off the strongside tackle.

The weakside is the side without the tight end; the strongside is the side with the tight end. On the weakside sweep, Harris takes a pitch and has the option to cut upfield whenever he chooses behind the block of halfback Rocky Bleier.

On the counter, Harris takes one step to the weakside to simulate that sweep. Then he gets the handoff from quarterback Terry Bradshaw and cuts back to the opposite side to pick his way between the tackle and guard.

This is one of the Steelers' favorite plays, and is one the Dallas Cowboys are sure to see in Super Bowl X. One key block comes from the weakside guard. He steps behind the center and swings around to take the middle linebacker, whom the Steelers hope will be influenced in the wrong direction by Harris' first step to the weakside.

Beyond the element of trickery, the play also involves what is known as straight-up blocking on the strong side. That means the linemen generally block the defender in front of them, trying to take that man whichever way they can. It is up to Harris to find the opening.

"There's always a premium on basic, fundamental football," says Steeler Coach Chuck Noll. "I think there is always a premium on that. That's the biggest thing you have going for you. You try to win big games with basic fundamental football."

Confidence Peps Bradshaw

MIAMI (UPI) — Confidence is a trait nurtured by success.

Terry Bradshaw has confidence...and he also has success — and that's the big difference between the quarterback who led the underdog Pittsburgh Steelers into Super Bowl IX and the one leading the solidly favored Iron City men into Super Bowl X.

"The big thing I have this year over last season is confidence," said Bradshaw, who threw 11 more touchdown passes this season than last year when the Steelers won their first conference championship. "I feel it from my coaches and I feel it from my team. I feel more at home. I don't feel any heat or pressure. I feel I can rally this team when we're down.

"I felt the same way five years ago, but the results are a lot better now."

Bradshaw hit nine of 14 passes for 96 yards and one touchdown in Pittsburgh's initial Super Bowl engagement, directing the Steelers to a 16-6 triumph over the Minnesota Vikings. But the blond quarterback did not feel comfortable as a weapon in the massive Pittsburgh artillery. So he lost 30 pounds during the off-season, dropping from 232 to just over 200.

"I felt I was too big," Bradshaw explained. "I felt I didn't have the quickness or stamina. I wasn't utilizing all my talents."

The new, sleeker version of Terry Bradshaw hit a career high 57.7 per cent of his passes this season for 2,055 yards and 18 touchdowns, with just nine interceptions in 286 throws. He led Pittsburgh to a 12-2 record, the best mark in the AFC, and was named as the starting quarterback for the American Conference team in next week's pro bowl in New Orleans as a reward.

But the real reward will come Sunday in the Orange Bowl against the National Conference champion Dallas Cowboys. That's when the Steelers hope, again, to prove themselves as the best team in pro football.

"We've proven ourselves all season," Bradshaw said. "Everyone was up for us and teams that a lot of people laughed at, like Chicago and Green Bay, gave us fits. We showed character this season and we showed poise and that's why we're back here.

"But if you told me before the season we'd have to go 12-2 to get into the playoffs, I'd have said you were nuts. Look at Houston —they went 10-4 and didn't even make the playoffs. We're just happy to be here."

Pittsburgh's Greene Wants Improvement

MIAMI (AP) — Mean Joe Greene squinted up at the blazing Florida sun and smiled. "I think," he said, "that a week in the sun will make me feel just fine."

Greene and his Pittsburgh Steeler teammates started thawing out Tuesday, preparing for Sunday's Super Bowl showdown with the Dallas Cowboys. The Steelers came into their preparation period with injuries to Greene and Lynn Swann while the Cowboys are healthy.

A pinched nerve in Greene's neck and a pulled groin muscle cost him five games during the regular season and the awesome defensive tackle also sat out Pittsburgh's opening playoff game against Baltimore. He returned to action in the American Football Conference championship against Oakland—the game in which Swann was carried off the field with a concussion.

Although he played all the way in the title game, Greene wasn't thrilled with his performance. "I was a long way off," he said. "Looking at the films, I didn't match the intensity of the rest of our line. But I guess that's natural because I hadn't been playing. I hope I can close the gap."

After the AFC title game, Greene was asked to rate himself physically on a scale ot 1-10. "I was about a two, I guess," he said.

And where is he on that scale now? "Oh, about a four," he said smiling. But I feel good. Just a week of being in the sun and in the Super Bowl will be conducive to be recovering."

Swann felt the same way. Clotheslined by Oakland's George Atkinson in the championship game, the wide receiver had to be carried off the field on a stretcher. "I kept trying to stay on the bench and I kept toppling off," Swann said. "I was coming and going, coming and going."

Swann said the play on which he was injured was a broken post pattern. "I had to come back under," he said.

Atkinson's tackle put Swann in the hospital for two days, but he thinks he'll be able to play against the Cowboys. "I hope to play," he said. "It depends on how I feel. I may work a little lighter this week than ordinary. I don't want to take a chance on a post-concussion syndrome," which could involve possible brain damage.

Swann said he would take it easy during the Steeler workouts. "That may affect me physically, but not mentally," he said.

Super Bowl injuries are nothing new to the Steelers. Last year, defensive end Dwight White spent the preparation week in the hospital, with viral pneumonia. He came out for the game and was outstanding in the Steelers' 16-6 victory over Minnesota. Then he returned to the hospital for two more weeks.

OPEN DAILY 10-10 SUN. 10-7

WED., THURS., FRI., SAT.

'76 Kmart® ... gives satisfaction always

DOLLAR DAYS



KM Radial 36—Belted Radial Whitewalls
2-PLIES POLYESTER CORD
+2 FIBERGLASS BELTS

SIZES	REG.	SALE	F.E.T.
BR78x15 CR78x14	40.88 40.88	32.00	2.19 2.16
ER78x14	44.88	35.00	2.51
FR78x14	48.88	37.00	2.68
GR78x14 GR78x15	51.88 51.88	39.00	2.88 2.95
HR78x14 HR78x15	54.88 54.88	41.00	3.04 3.17
LR78x15	59.88	44.00	3.48

Our Reg. 37.88 -AR78x13
$28
PLUS F.E.T. 1.93 Each
ALL TIRES PLUS F.E.T.
36,000 Mile Limited Warranty
Mounted FREE No trade-in required.

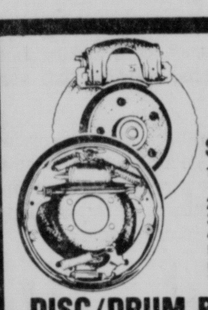
K mart FIVE WAY NEW TIRE LIMITED WARRANTY

KM 78-BLACKWALL
4-PLY POLYESTER CORD

SIZES	REG.	SALE	F.E.T.
B78x13	23.88	$17	1.84
C78x14	25.88		2.04
E78x14	27.88		2.27
F78x14	28.88	20.00	2.40
G78x14	30.88	$21	2.56
G78x15	30.88		2.60
H78x15	32.88	22.00	2.83

Our Reg. 21.88 A78x13
$17
Plus F.E.T. 1.76 Each
ALL TIRES MOUNTED FREE - NO TRADE-IN REQUIRED
24 Months or 24,000 Miles Limited Warranty

NOTE: MAJOR SERVICE HOURS VARY—PLEASE CALL FOR AN APPOINTMENT



SERVICES INCLUDE:
1. Install quality front brake pads, linings on rear wheels
2. Resurface rotors, turn drums
3. Inspect front calipers
4. Rebuild rear wheel cylinders
5. Repack inner, outer bearings
6. Bleed hydraulic system, refill
7. Adjust brakes and road test

DISC/DRUM BRAKE SPECIAL
Discount Price - 4 Days
Brake work for most cars. Additional parts and services are at extra cost. Save.
$58



12 Only. No Rainchecks
2-WAY, 23-CH. C.B. RADIO
Our Reg. 128.88 - 4 Days
Compact, quality radio for your car, boat or camper. Complete with hardware.
$97

travway®



2-WAY SHOCK ABSORBER FULL (OWNERSHIP DURATION) WARRANTY
If 2-Way Adjustable Shock Absorber fails (barring misuse or accident) while original purchaser owns the car the part will be replaced upon return at no charge upon presentation of sales receipt. If the defective shock was installed by K mart we will install a new 2-Way Adjustable Shock with no labor charge.
INSTALLATION AVAILABLE
Warranted As Long As You Own Your Car
2-WAY ADJUSTABLE SHOCKS
Our Reg. 11.88 - 4 Days
Heavy-duty shocks adjust to normal or extra control for more stability. For most cars.
$9 Ea.



FULL (UNCONDITIONAL DURATION) WARRANTY
If any part of this socket set fails to give complete satisfaction at any time - return it to a K mart Store and it will be replaced FREE of charge.
18-PC. 1/4" AND 3/8" DRIVESET
Our Reg. 18.88 —4 Days
1/4" and 3/8" set features 13 sockets, extension, ratchet, adapter, speeder and box.
$16



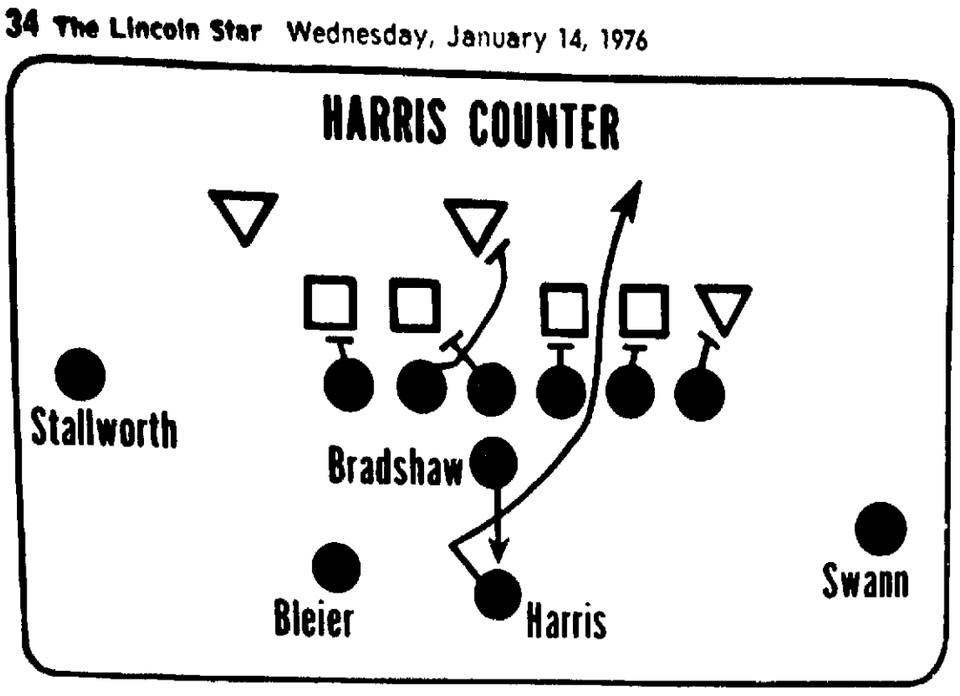
SPARKOMATIC
YOUR CHOICE
STEREO SPEAKERS
Your Choice
$18 Pr.
Our Reg. 21.88
5¼" speakers with 16 oz.* magnet or 6x9" speakers with 10.2 oz. magnet. *Net wt.

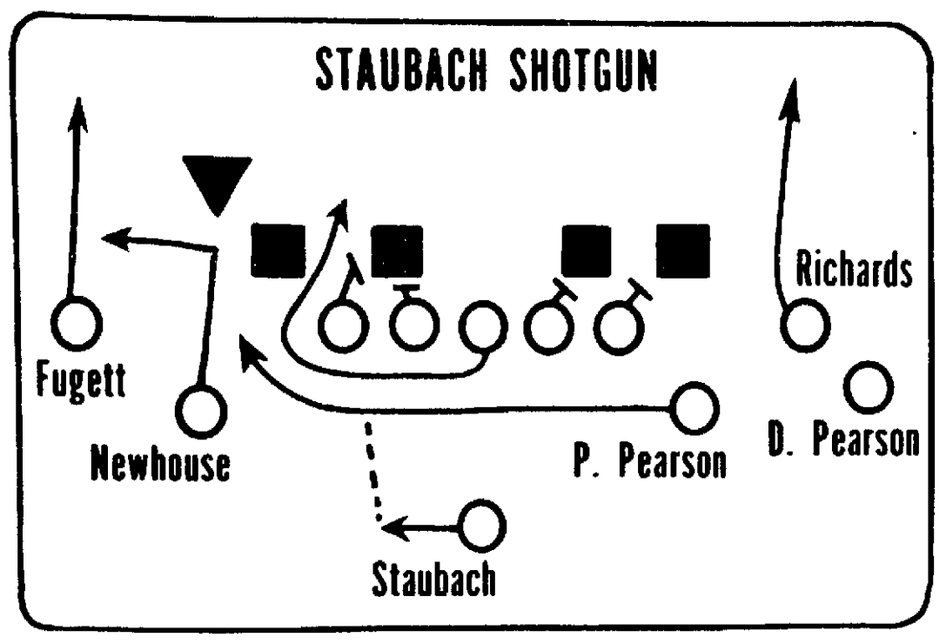


YOUR CHOICE
RAC
LIGHT OR DWELL TACH
Your Choice
$11 Ea.
Our Reg. 16.88
Timing light or dwell tach to do it yourself. Save!

Copyright © 1976 by S. S. KRESGE Company

OPEN DAILY 10 A.M. - 10 P.M. 4601 VINE STREET SUNDAY 10 A.M. - 7 P.M.





Diagrams show the key offensive plays for the Dallas Cowboys and the Pittsburgh Steelers. In the Harris counter, Steeler fullback Franco Harris takes a step toward the weak side then takes a handoff from quarterback Terry Bradshaw and cuts to the opposite side between tackle and guard. The Cowboys use the 'Shotgun', in which quarterback Roger Staubach deep in the backfield and moving to his left while receivers Golden Richards, Drew Pearson and Jean Fugett head down field and Robert Newhouse heads for the sidelines.

'Shotgun' Pass Dangerous

By The Associated Press

It's a forward toss of only 36 inches or so But the shovel pass as executed by the Dallas Cowboys is one of the most deadly weapons out of their "Shotgun Formation"

The play as devised by Coach Tom Landry and offensive coordinator Jim Myers burned Los Angeles for Dallas' fourth touchdown in last week's 37-7 National Conference title game

And since it also produced a touchdown in the Cowboys' season-opening victory over the Rams, this is a play the Pittsburgh Steelers may see in Super Bowl X

The play starts with quarterback Roger Staubach seven yards deep in the spread-shotgun formation Halfback Preston Pearson is flanked out to the right Before the ball is snapped by center John Fitzgerald, Pearson comes in motion toward Staubach, moving in front of him

Staubach moves laterally to his left a few steps As he does, wide receivers Drew Pearson and Golden Richards head downfield, and Staubach has the option of passing to them Fullback Robert Newhouse, who is flanked to the left, brushes the defensive end and then cuts to the sidelines, making him a potential pass receiver also

Now Staubach watches the defensive end In the Los Angeles game, Ram end Fred Dryer moved toward the sideline and stopped So Staubach shoveled the ball to Preston Pearson, running just in front of him

Pearson cut inside of Dryer and followed blocks by Fitzgerald and pulling guard Blaine Nye for the 19-yard touchdown Nobody had to touch Dryer, who looked on in disgust

P. Pearson Happy In Return

MIAMI (AP) — When he was cut by Pittsburgh before the start of the season, Preston Pearson felt little but shock and bitterness—and hoped for revenge.

But getting back into the Super Bowl with the Dallas Cowboys—and against his former teammates on the Steelers—has mellowed him.

"Naturally I was upset when the Steelers let me go," the running back said Tuesday as he and his teammates began their preparations for Super Bowl X and their shot at dethroning the National Football League's defending champions

"But don't call this a revenge game for me," Pearson emphasized. "I'm just glad to be here That's enough for me now. Getting cut by the Steelers was a decision I guess the coaches just had to make

"Sure it didn't sit well with me at the time Sure I was hurt Upset Angry But that feeling didn't last long I was thankful when Dallas picked me up and more thankful when I got to play"

Pearson will be the first player to be in three Super Bowls with three different teams— Baltimore in Super Bowl III, Pittsburgh last year and now Dallas

Pittsburgh cut the nine-year veteran from Illinois simply because it had too many running backs He surprisingly cleared waivers, perhaps because the ax fell so late in the exhibition season He then was signed as a free agent by the Cowboys, who had some holes to fill in the backfield And he signed for more than he'd made with the Steelers in 1974

"We just looked at the list of who was available and what we needed and there he was," Dallas Coach Tom Landry said. "His name almost jumped out at us What sold us on him was his experience. Of course, we never expected him to work into our offense as well as he did"

Pearson was second to Robert Newhouse in rushing with 509 yards and was fourth on the club in receiving with 27 receptions for 351 yards But in the National Conference championship, Dallas' 37-7 rout of Los Angeles, Pearson was one of the biggest stars. He caught three of Roger Staubach's four touchdown passes, covering 18, 15 and 19 yards He finished the game with seven receptions for 123 yards—and another 20 yards on seven rushes.

"That's the thing that stands out in my mind," he said, stressing the disparity of the two yardage totals "On the ground is where I want to be known Nobody talks about how O J Simpson catches the ball How he runs with it is the whole thing I want to be able to say I ran for 250 yards in a game some day"

He says he's proud, of course, of his performance against the Rams "But I've got to put that game completely out of my mind now," he said "The best thing for me—and for all of us—is to just forget about that game If we dwell on it too much If we sort of bathe ourselves in our own glory, it's going to kill us when Sunday comes around"

QB Staubach Surprised In Bowl Berth

FORT LAUDERDALE, Fla. (UPI) — The chances were very good a month ago that the NFC champion quarterback would be Frank Tarkenton of Minnesota, or maybe James Harris of Los Angeles, or perhaps Jim Hart of St. Louis.

But it turned out to be Roger Staubach, and Staubach wanted everyone to know Tuesday that he was just as surprised as anyone else.

"Listen, I'm just happy to be here," said Staubach who has directed the fast improving Dallas Cowboys to their Super Bowl X date with Pittsburgh.

"When we won the Super Bowl against Miami (four years ago) we had a team that was supposed to win We had a team that had pressure on it. We had never won the big one and we knew we had to break that stigma

"This time is 100 per cent different from a psychological standpoint At the first of the season we were just hoping to be competitive We were happy just to get in the playoffs Then we were thrilled to beat Minnesota and now we are happy to be here"

So Staubach is officially on record as being pleased as punch at being in Miami this week and it sounds as if the Cowboys have accomplished all anyone could hope from them and that the Super Bowl is being treated as nothing more than a vacation

Fullback Sweep Fake Aids Steelers' Harris Counter

By The Associated Press

The Pittsburgh Steelers like to get a team looking for their fullback sweep to the weakside with Franco Harris That's when they try to spring Harris on a counter play off the strongside tackle

The weakside is the side without the tight end, the strongside is the side with the tight end On the weakside sweep, Harris takes a pitch and has the option to cut upfield whenever he chooses behind the block of halfback Rocky Bleier

On the counter, Harris takes one step to the weakside to simulate that sweep Then he gets the handoff from quarterback Terry Bradshaw and cuts back to the opposite side to pick his way between the tackle and guard

This is one of the Steelers' favorite plays, and is one the Dallas Cowboys are sure to see in Super Bowl X One key block comes from the weakside guard He steps behind the center and swings around to take the middle linebacker, whom the Steelers hope will be influenced in the wrong direction by Harris' first step to the weakside

Beyond the element of trickery, the play also involves what is known as straight-up blocking on the strong side That means the linemen generally block the defender in front of them, trying to take that man whichever way they can. It is up to Harris to find the opening

"There's always a premium on basic, fundamental football," says Steeler Coach Chuck Noll. "I think there is always a premium on that That's the biggest thing you have going for you You try to win big games with basic fundamental football"

Steelers Relaxed, Confident

MIAMI BEACH, Fla (UPI) — Relaxed confidence for the Pittsburgh Steelers and cautious optimism for the Dallas Cowboys — those were the keynotes Tuesday as the clubs prepared for their Super Bowl X matchup Sunday in Miami's Orange Bowl

The defending champion Steelers followed their pattern of last season when they cavorted through a week's practice in New Orleans and then throttled the Minnesota Vikings, 16-6, in Super Bowl IX. Most of the Steelers appeared relaxed and confident Tuesday as they posed for photos and handled a media throng at their Biscayne College training field in Miami

"We were loose last year and maybe we're even looser this year," said middle linebacker Jack Lambert, who was outstanding in the Steelers' earlier playoff victories over Baltimore and Oakland en route to the American Conference title.

"We know what to expect. We won't let the distractions bother us We know what we're capable of doing and we feel confident we'll be able to do it Sunday

"I honestly feel this is a reflection of our coaching Chuck Noll is not your rah-rah type. We don't get pep talks — we get game plans that work He coaches like a professional and not like a high school coach and you're relaxed because you know you're 100 per cent prepared"

"We'll prepare for this one just like we have for every game this year," said quarterback Terry Bradshaw "We're not about to change anything We'll have our same old dull offense — nothing fancy, but good enough to win."

Meanwhile, free safety Cliff Harris, who will be playing in his third Super Bowl for Dallas, expressed some cautious concern

"I think the guys are a little tight," said Harris at the Cowboys' Fort Lauderdale training site "There's a little fear You notice it and it'll probably show more as the week goes on We have a lot of young guys who have never been here before and they really don't know what to expect A lot of the veterans talked to them about all the distractions here and how it wouldn't be the same as a normal game, but I guess that's what makes it the Super Bowl

"We've been playing a lot of pressure games recently Nobody thought we'd beat Minnesota and nobody gave us a chance against Los Angeles, but we won those two and we're here We're under pressure but we've reacted under pressure as the year's gone on and I hope we'll do the same Sunday"

"I'm sure we'll all be nervous as the week progresses," said quarterback Roger Staubach. "But nervousness is not necessarily a bad thing. Sometimes you play better"

There were still two big question marks for the Steelers Wide receiver Lynn Swann has had problems recovering from a concussion suffered against Oakland in the AFC title game last week.

Confidence Peps Bradshaw

MIAMI (UPI) — Confidence is a trait nurtured by success.

Terry Bradshaw has confidence and he also has success — and that's the big difference between the quarterback who led the underdog Pittsburgh Steelers into Super Bowl IX and the one leading the solidly favored Iron City men into Super Bowl X

"The big thing I have this year over last season is confidence," said Bradshaw, who threw 11 more touchdown passes this season than last year when the Steelers won their first conference championship "I feel it from my coaches and I feel it from my team I feel more at home I don't feel any heat or pressure I feel I can rally this team when we're down

"I felt the same way five years ago, but the results are a lot better now"

Bradshaw hit nine of 14 passes for 96 yards and one touchdown in Pittsburgh's initial Super Bowl engagement, directing the Steelers to a 16-6 triumph over the Minnesota Vikings But the blond quarterback did not feel comfortable as a weapon in the massive Pittsburgh artillery So he lost 30 pounds during the off-season, dropping from 232 to just over 200

"I felt I was too big," Bradshaw explained "I felt I didn't have the quickness or stamina I wasn't utilizing all my talents"

The new, sleeker version of Terry Bradshaw hit a career high 57 7 per cent of his passes this season for 2,055 yards and 18 touchdowns, with just nine interceptions in 286 throws He led Pittsburgh to a 12-2 record, the best mark in the AFC, and was named as the starting quarterback for the American Conference team in next week's pro bowl in New Orleans as a reward

But the real reward will come Sunday in the Orange Bowl against the National Conference champion Dallas Cowboys That's when the Steelers hope, again, to prove themselves as the best team in pro football

"We've proven ourselves all season," Bradshaw said "Everyone was up for us and teams that a lot of people laughed at, like Chicago and Green Bay, gave us fits We showed character this season and we showed poise and that's why we're back here

"But if you told me before the season we'd have to go 12-2 to get into the playoffs, I'd have said you were nuts Look at Houston —they went 10-4 and didn't even make the playoffs. We're just happy to be here."

Pittsburgh's Greene Wants Improvement

MIAMI (AP) — Mean Joe Greene squinted up at the blazing Florida sun and smiled "I think," he said that a week in the sun will make me feel just fine

Greene and his Pittsburgh Steeler teammates started thawing out Tuesday preparing for Sunday's Super Bowl showdown with the Dallas Cowboys The Steelers came into their preparation period with injuries to Greene and Lynn Swann while the Cowboys are healthy

A pinched nerve in Greene's neck and a pulled groin muscle cost him five games during the regular season and the awesome defensive tackle also sat out Pittsburgh's opening playoff game against Baltimore He returned to action in the American Football Conference championship against Oakland—the game in which Swann was carried off the field with a concussion

Although he played all the way in the title game Greene wasn't thrilled with his performance I was a long way off he said Looking at the films I didn't match the intensity of the rest of our line But I guess that's natural because I hadn't been playing I hope I can close the gap

After the AFC title game Greene was asked to rate himself physically on a scale of 1-10 "I was about a two I guess" he said

And where is he on that scale now? 'Oh, about a four," he said smiling. But I feel good Just a week of being in the sun and in the Super Bowl will be conducive to be recovering"

Swann felt the same way Clotheslined by Oakland's George Atkinson in the championship game the wide receiver had to be carried off the field on a stretcher "I kept trying to stay on the bench and I kept toppling off," Swann said. "I was coming and going coming and going"

Swann said the play on which he was injured was a broken post pattern "I had to come back under he said

Atkinson's tackle put Swann in the hospital for two days but he thinks he'll be able to play against the Cowboys "I hope to play," he said "It depends on how I feel I may work a little lighter this week than ordinary I don't want to take a chance on a post-concussion syndrome," which could involve possible brain damage

Swann said he would take it easy during the Steeler workouts "That may affect me physically but not mentally" he said

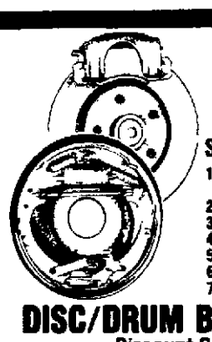
Super Bowl injuries are nothing new to the Steelers Last year defensive end Dwight White spent the preparation week in the hospital, with viral pneumonia He came out for the game and was outstanding in the Steelers' 16-6 victory over Minnesota Then he returned to the hospital for two more weeks.

OPEN DAILY 10-10 SUN. 10-7

WED., THURS., FRI., SAT.

Kmart® ... gives satisfaction always

DOLLAR DAYS



NOTE MAJOR SERVICE HOURS VARY— PLEASE CALL FOR AN APPOINTMENT

SERVICES INCLUDE:
1 Install quality front brake pads, linings on rear wheels
2. Resurface rotors, turn drums
3 Inspect front calipers
4. Rebuild rear wheel cylinders
5 Repack inner, outer bearings
6 Bleed hydraulic system, refill
7. Adjust brakes and road test

DISC/DRUM BRAKE SPECIAL
Discount Price - 4 Days
Brake work for most cars Additional parts and services are at extra cost Save.
$58



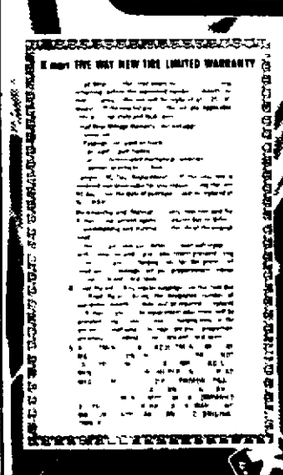
12 Only No Rainchecks

2-WAY, 23-CH. C.B. RADIO
Our Reg. 128.88 - 4 Days
Compact quality radio for your car boat or camper. Complete with hardware
$97

KM Radial 36—Belted Radial Whitewalls
2-PLIES POLYESTER CORD
+2 FIBERGLASS BELTS

SIZES	REG.	SALE	F.E.T.
BR78x15	40 88	32.00	2 19
CR78x14	40 88		2 16
ER78x14	44 88	35.00	2 51
FR78x14	48 88	37.00	2 68
GR78x14	51 88	39.00	2 88
GR78x15	51 88		2 95
HR78x14	54 88	41.00	3 04
HR78x15	54 88		3 17
LR78x15	59 88	44.00	3 48

Our Reg. 37.88 -AR78x13
$28
PLUS F.E.T. 1.93 Each
ALL TIRES PLUS F.E.T.
36,000 Mile Limited Warranty
Mounted FREE No trade in required



travway®
2-WAY SHOCK ABSORBER FULL OWNERSHIP DURATION WARRANTY
If 2 Way Adjustable Shock Absorber fails (barring misuse or accident) while original purchaser owns the car The part will be replaced upon return at no charge upon presentation of sales receipt. If the defective shock was installed by K mart we will install a new 2-Way Adjustable Shock with no labor charge.
INSTALLATION AVAILABLE
Warranted As Long As You Own Your Car
2-WAY ADJUSTABLE SHOCKS
Our Reg. 11.88 - 4 Days
Heavy-duty shocks adjust to normal or extra control for more stability For most cars.
$9 Ea.



FULL UNCONDITIONAL DURATION WARRANTY
If any part of this socket set fails to give complete satisfaction at any time return it to a K mart Store and it will be replaced FREE of charge.
18-PC. ¼" AND ⅜" DRIVESET
Our Reg. 18.88 —4 Days
¼ and ⅜ set features 13 sockets extension ratchet, adapter speeder and box.
$16

KM 78-BLACKWALL
4-PLY POLYESTER CORD

SIZES	REG.	SALE	F.E.T.
B78x13	23 88	$17	1 84
C78x14	25 88		2 04
E78x14	27 88		2 27
F78x14	28 88	20.00	2 40
G78x14	30 88	$21	2 56
G78x15	30 88		2 60
H78x15	32 88	22.00	2 83

Our Reg. 21.88 A78x13
$17
Plus F.E.T. 1.76 Each
ALL TIRES MOUNTED FREE - NO TRADE-IN REQUIRED
24 Months or 24,000 Miles Limited Warranty

SPARKOMATIC
YOUR CHOICE
STEREO SPEAKERS
Your Choice
$18 Pr.
Our Reg. 21.88
5¼ speakers with 16 oz magnet or 6x9 speakers with 10 2 oz magnet



LIGHT OR DWELL TACH
Your Choice
$11 Ea.
Our Reg. 16.88
Timing light or dwell tach to do it yourself. Save!

Copyright © 1976 by S S KRESGE Company

OPEN DAILY 10 A.M. - 10 P.M. 4601 VINE STREET SUNDAY 10 A.M. - 7 P.M.

NEWSPAPERARCHIVE®
NEWSPAPERARCHIVE®

Deaths And Funerals

Baade — Louis A.
Bernhardt — Mollie
Buresh — Otto
Chan — Chi-Cheung
Chan — Kit Yeefu
Edwards — Orville C.
Griffin — Thomas E.
Horn — Frank J.
Hunt — Frank M.
Knutson — Edgar H.
Lambert — Verona E.
Lefferdink — Mrs. Minnie
Moravec — James J.
Olsen — Mrs. Christina
Reuter — Eda L.
Shurley — Rosina B.
Taylor — Clara
Thomsen — Emil A.
Thomson — Donna I.
Wear — Mrs. Harry
Whitaker — Isabella G.

BAADE — Louis A., 80, 4720 Randolph, died Tuesday. Lifelong Lancaster County resident. Retired farmer. Member Walton Trinity Lutheran Church; Bennett Farmers Union; Audubon Society. Survivors: son, Donald, South Sioux City; daughters, Mrs. Noreen Benjamin, Cozad; Mrs. Emily Bellinghiere, Omaha; Mrs. Velma Thompson, Lawrence, Kan.; Mrs. Claire Hohnstein, Hastings; sisters, Mrs. Emma Butler, Lincoln; Mrs. Elsie May, Roca; 14 grandchildren; great-grandchild.
Services: 2 p.m. Thursday, Trinity Lutheran Church, Walton. The Revs. John Bass, W.W. Koenig. Church cemetery. Memorials to church. **Wadlow's Mortuary,** 1225 L.

BERNHARDT — Mollie, 92, 1145 South, died Monday.
Services: 11 a.m. Thursday, **Hodgman - Splain - Roberts Mortuary,** 4040 A. The Rev. Royal Peterson. Wyuka. Memorials to Friedens Lutheran Church. Pallbearers: Kenneth and Melvin Propp, Larry, David and Steve Tuckerman, Harry Hergenrader.

CHAN — Chi-Cheung, 28, 4321 Holdrege, died Saturday in Fremont hotel fire.

CHAN — Kit Yeefu, 25, 4321 Holdrege, died Saturday in Fremont hotel fire.
Joint memorial services: 10 a.m. Wednesday, **Lincoln Memorial Funeral Home,** 6800 So. 14th. Memorials to UNL Dental College.

HORN — Frank J., 71, 5027 Pioneers, died Monday. Born in Gretna. Lincoln resident 30 years. Retired employe Roberts Dairy. Survivors: wife, Rosie; son, Robert, Las Vegas, Nev.; daughter, Mrs. Gordon (Ellen) Chapelle, Lincoln; sister, Mrs. Maggie Hill, Lincoln; three grandchildren.
Services: 1:30 p.m. Friday, **Roper & Sons Mortuary,** 4300 O. The Rev. Roger Eschliman. Lincoln Memorial Park.

KNUTSON — Edgar H., 68, 1409 No. 21st, died Sunday.
Services: 1:30 p.m. Wednesday, **Roper & Sons Mortuary,** 4300 O. Wyuka.

LEFFERDINK — Mrs. Minnie Jones, 89, 2124 Smith, died Monday. **Hodgman - Splain - Roberts Mortuary,** 4040 A.

OLSEN — Mrs. Christina, 90, 1415 So. 28th, died Sunday.
Services: 1:30 p.m. Wednesday, Trinity Evangelical Lutheran Church, Cordova. Exeter Cemetery. **Hodgman - Splain - Roberts Mortuary,** 4040 A.

SHURLEY — Rosina B., 97, 4735 So. 54th, died Tuesday. Born in Ohio. Housewife. Longtime Lincoln resident. Member Christian Science Church. Survivors: brothers, Charles and Frank Boyer, both of Lincoln; Benjamin Boyer, Sunnyvale, Calif.; sisters, Mrs. Carrie Mercier, Lincoln; Mrs. Leta Norman, Longmont, Colo.
Services: 1:30 p.m. Thursday, **Hodgman - Splain - Roberts Mortuary,** 4040 A. Mr. Theodore A. Holtgrewe. Wyuka.

WHITAKER — Isabella G., 68, 530 NW 9th, died Monday.
Services: 11 a.m. Thursday, Havelock United Methodist Church, 4140 No. 60th. The Rev. Richard Atherton. Wyuka. Pallbearers: Reuben Fisher, Lloyd Larson, Marv Schroeder, Vic Jelinek, Phil Dietrich, John Buller.

OUT-OF-TOWN

BURESH — Otto, 70, Oak, died Friday.
Services: 2 p.m. Thursday, First Community Church, Oak. Davenport Cemetery. Urbauer Funeral Home, Davenport.

EDWARDS — Orville C., 89, Palmyra, died Sunday. Survivors: wife, Grace; son, Vernon, North Hollywood, Calif.; daughter, Mrs. Marjorie Whited, Pasadena, Calif.; brothers, William, Portland, Ore.; Clifford, Cavour, S. Dak.; three grandchildren; six great-grandchildren.
Services: 2 p.m. Friday, Good Samaritan Center, Syracuse. Cremation. Memorials to Good Samaritan Center mini-bus fund. **Tonsing - Fusselman - Perry Funeral Home,** Syracuse.

GRIFFIN — Thomas E., 56, Grafton, died Sunday.
Services: 10 a.m. Wednesday, St. Helena's Catholic Church, Grafton. Holy Cross Cemetery, Grafton. **Kohler Mortuary,** Sutton.

HUNT — Frank M., 93, Weeping Water, died Monday in Nebraska City. Retired farmer. Survivors: son, Marvin, Burnsville, Minn.; daughters, Mrs. Ivan (Mabel) Armstrong, Lincoln; Mrs. Percy (Nellie) Kitchen, Roundup, Mont.; Mrs. Merritt (Laura) Pollard, Centerville, Iowa; sister, Mrs. Edith Booth, Sioux City, Iowa; 13 grandchildren; 27 great-grandchildren.
Services: 1:30 p.m. Thursday, **Dorr-Colbert Funeral Home,** Weeping Water. I.C.G. Campbell. Oakwood Cemetery, Weeping Water.

LAMBERT — Verona E., Omaha. Consulting home economist. Past chairman, Nebraska Home Economists in Business. M.A. from UNL. Survivors: brother, Craig, Newport News, Va.; sister, Doris Monda, Cleveland.
Services: 2 p.m. Thursday, First Presbyterian Church, Omaha.

MORAVEC — James J., 82, Ulysses, died Monday.
Services: 10 a.m. Wednesday, Ulysses Catholic Church. **Knott Funeral Home,** David City.

REUTER — Eda L., 81, Syracuse, died Monday.
Services: 1:30 p.m. Wednesday, Luther Memorial Lutheran Church, Syracuse. Park Hill Cemetery, Syracuse. Memorials to Otoe County Museum or church. **Tonsing - Fusselman - Perry Funeral Home,** Syracuse.

TAYLOR — Clara, 81, Wymore, died Monday in Beatrice. Survivors: sons, John W., Lincoln; Kenneth L., Summerfield, Kan.; daughters, Mrs. Frank (Lillian) Mealey, Beatrice; Mrs. Marjorie Rock, Wymore; Mrs. Sam (LaVerne) Spier, Burchard; Mrs. Kenneth (Mildred) Graham, Humboldt; Mrs. Calvin (Lois) Gullion, Beatrice; brothers, John Mentgen, Marysville, Kan.; Matthew Mentgen, Manhattan, Kan.; Paul Mentgen, Blue Rapids, Kan.; sisters, Mrs. Frank Foraker, Hugo, Colo.; Mrs. Fremont Scharboneau, Concordia, Kan.; 20 grandchildren; 14 great-grandchildren.
Services: 10 a.m. Thursday, St. Mary's Catholic Church, Wymore. Father Peter Gadient. St. Joseph Cemetery, Lillis, Kan. Rosary: 8:30 p.m. Wednesday, Laughlin-Hoevet Funeral Home, Wymore.

THOMSEN — Emil A., 74, York, died Sunday.
Services: 2 p.m. Wednesday, **Metz Mortuary,** York. York Greenwood Cemetery. Memorials to Heart Fund.

THOMSON — Donna I., 63, Palmyra, died Monday. Survivors: sons, William H., Council Bluffs; Bruce, Westminster, Colo.; daughters, Mrs. Sandra Sykes, Mrs. William (Vera) Haupt, both of Lincoln; Mrs. Kenneth (Virginia) Lieth, Palmyra; Mrs. Harlan (Rachel) Johnson, Eagle; brothers, Harley Van Allen, Lincoln; Kenneth Van Allen, Beatrice; sisters, Mrs. Albert (Josephine) Wachter, Unadilla; Mrs. Vivian Turley, Lincoln; half brother, Floyd VanAllen, Covelo, Calif.; 17 grandchildren.
Services: 2 p.m. Thursday, Palmyra Presbyterian Church. The Rev. Gregory Reid. Rosewood Cemetery, Palmyra. Memorials to church. In state: 2-9 p.m. Wednesday, Tonsing - Fusselman - Perry Funeral Home, Palmyra. **Tonsing - Fusselman - Perry Funeral Home,** Syracuse.

WEAR — Mrs. Harry (Matilda), 71, Friend, died Tuesday. Member Friend Methodist Church; American Legion Auxiliary. Survivors: husband; son, Howard, Beaver Crossing; daughter, Mrs. William (Shirley) Kinsel, Richland, Wash.; mother, Mrs. Tena Mika, Exeter; brother, Ed Burda, Friend; six grandchildren; four great-grandchildren. **Moore's Funeral Home,** Friend.

Omaha Banking Post Resigned By Hasebroock

Omaha (AP) — Robert W. Hasebroock, executive vice president of the United States National Bank in Omaha, said Tuesday he has resigned that post and will not seek reelection to the bank's board of directors.

Hasebroock said he is leaving because of dissatisfaction with the bank's executive reorganization which brought in Donald Murphy as the new president in October.

Murphy, former president of Omaha's Northwestern National Bank, succeeded Kermit Hansen, who advanced to board chairman.

Both U.S. National and Northwestern National are affiliates of the Northwest Bancorporation of Minneapolis.

Hasebroock, No. 2 man in the bank under Hansen prior to Murphy's appointment, said the reorganization "doesn't fit my career objectives."

He said he is considering several job possibilities.

In the Lincoln Record Book

MARRIAGE LICENSES
Applications Filed
Flora, Robert Guy, 4320 Edison Circle 20
Smith, Susan Linda, 4320 Edison Circle 25
Nitzel, Ronald Lynn, 550 N. 26th 22
Snow, Myla Jean, Grand Island 20

BIRTHS
Lincoln General Hospital
Daughter
Ely — Mr. and Mrs. Charles (Gayle Petrich), 3333 L, Jan 13.
Bryan Memorial Hospital
Daughter
Haydon — Mr. and Mrs. David (Shirley Wilbur), 5131 Martin, Jan. 13.
St. Elizabeth Health Center
Sons
Ackerman — Mr. and Mrs. Victor (Linda Waldron), 7920 S. Hazelwood Dr., Jan. 13.
Burianek — Mr. and Mrs. Darryl (Chloe Jones), Hickman, Jan. 13.
Daughters
Anthony — Mr. and Mrs. Larry (Gayle Chrisp), 4020 N. 48th, Jan. 12.
Oster, — Sharon, 1140 West O, Jan. 12.
Ross — Mr. and Mrs. Dean (Diana Lowe), 4501 NW 54th, Jan. 13.
Wehner — Mr. and Mrs. David (Nancy Fullmer), 620 S. 20th, Jan. 13.
Kouba — Mr. and Mrs. Dale (Dianne Reetz), Crete, Jan. 13.

DIVORCES
Dissolution Decrees Granted
Kruger, Carmen A. and DeVern A., wife granted custody of 1 child, $150 per month child support.
Andrews, Judith L. and Dennis L., married Oct. 1, 1960, wife granted custody of 2 children, $125 per child per month child support.

MUNICIPAL COURT
Note: Each defendant pleaded guilty unless otherwise stated. All cases heard by either Judge Thomas McManus, Judge Jan Gradwohl, Judge Neal Dusenberry, or Judge Donald Grant. Cases reported on final disposition only and only if fine is $25 or more, jail sentence is imposed or probation is granted.

City Cases
Aylward, Patrick J., 25, 3341 S. 42nd, driving with more than .10% alcohol in blood, fined $100, license suspended 6 months.
Keidsen, Allan D., 19, no address given, stealing goods, fined $100.
Harris, Theodis, 20, 2507 Orchard, changing course without safety, fined $30.
Buckman, James C., 24, 1207 D, stealing goods, found guilty, fined $75.
Wells, Donald A., 25, 4620 Stockwell, negligent manner, fined $30.
Anderson, Sandra R., 31, 6725 Francis, negligent manner, fined $25.
Anderson, Stephen M., 20, Elm Creek, negligent manner, fined $40.
Bruner, Frank P., 70, 4000 Cornhusker, failure to yield right of way, fined $25.
Gray, Daniel L., 16, 3230 Mohawk, unnecessary noise—tires, fined $40.
Hrdlicka, Roger W., 26, 4615 M, speeding (45-25), fined $30.
Huck, Charlotte A., 32, Davey Rt. 1, changing course without safety, fined $25.
Buskirk, Vernon J., 16, 1430 Folsom, speeding (45-25), fined $25.
Janousek, Zane T., 16, 929 Furnas Ave., failure to yield right of way, pleaded no contest, found guilty, fined $35.
Snowden, Rock E., 22, 1515 R, failure to yield right of way, fined $25.
Stokke, Richard A., 17, 5310 Vine, speeding (38-25), fined $27.
Ross, Patricia A., 33, 4116 N. 58th, negligent manner, fined $35.

COUNTY COURT
Note: All cases heard by either Judge Jeffre Cheuvront or Judge Ralph Slocum.
Misdemeanors
(Cases reported on final disposition only and only if fine is $25 or more, jail sentence is imposed or probation is granted. Maximum misdemeanor penalty is $500 fine and/or six months in jail or less.)
Hulsebusch, Debra J., 22, no address given, insufficient fund check, pleaded guilty, fined $50.
Prochaska, Randy A., no age or address given, insufficient fund check, pleaded guilty, fined $75.
Miles, Mary Theresa, no age or address given, obtaining money by false pretenses, pleaded guilty, 6 months probation.
Soliman, Betty A., 28, 825 Washington, #5, possession of marijuana, pleaded guilty, 3 months probation.
Helmstadter, Cynthia C., 19, Aberdine, S.D., assault and battery, pleaded no contest, found guilty, 60 days in jail.
Felonies
(Maximum sentence of imprisonment in the Nebraska Penal Complex.)
St. Clair, Donald L., 23, 1330 W. Que, larceny from the person, preliminary hearing Jan. 20, $2,000 bond.

DISTRICT COURT
Felony
Meyer, Frederick J., no age or address given, charged with possession of a forged instrument, pleaded guilty, sentenced to 2 to 4 years at the Nebraska Penal Complex by Judge Dale Fahrbruch.

REAL ESTATE TRANSFERS
(Sale price taken from face of deed or calculated from documentary stamp tax; transactions of $10,000 or more reported.)
Feistner, Ely C. and wife, to **Bess,** Jo Anne V. and husband, L 12, B 2, Eastridge First Addition, $49,000.
Johnson, James E. and wife, to **Eller,** John E. and **Cederdahl,** Ray J., part of L C, Burnhams Subdivision, $31,000.
King, Dwight O. and wife, to **Rentfro,** Robert J. and Pierce, Crawford, Coddington Heights Addition in SE¼ of S 33, T 10 N, R 6 E, $27,000.
Callaway, Jack L. and wife, to **First National Bank & Trust Company** of Lincoln, executor, L 29 in NE¼ of S 12, T 9 N, R 6 E, $15,000.
C. G. Smith Construction Co. to **Westwood Homes, Inc.,** L 13, B 1, L 14, B 1, L 16, B 4, Coddington West, Ls 9, 10, B 1, L 9, B 2, Coddington West, Ls 11, 12, 15, B 1, Coddington West, $36,000.
Herbert Brothers to **Jacobs,** Normal and wife, L 8, B 1, Herbert Brothers Indian Hills Third Addition, $47,000.
Egger, Edith B., to **Gana,** Albert H. and wife, SW¼ of SE¼ of S 3, T 7 N, R 6 E, $40,000.
Wisconsin Evangelical Lutheran Synod to **St. Mark's Evangelical Lutheran Church,** part of L 103 and Ls 91-102, Fairfax, $65,000.
Woodcraft Homes Corporation, to **Outz,** Lewis E. and wife, L 3, B 2, Wassung Park First Addition, $38,750.
Kuster, Harlan A. and wife, to **Adamson,** Patricia, NE½ of L 27 in NW¼ of S 21, T 8 N, R 7 E, $13,000.
Schmunk, Rachel, et al, to **Wingate,** Wayne A., L 10, B 204, Original City, $21,500.
Closson, Earl Harvey and wife, to **Beardslee,** Charles E. Jr.and wife, L 19, B 6, East Lawn Terrace Addition, $22,000.
Country City Home Builders, Inc. to **Fauth,** Harold V. and wife, part of Ls 1, 2, B 8, Cotner Addition to Bethany Heights, $16,000.
Boyd, Gwendolyn, to **Chapp,** Frederick E. and wife, L 9, B 1, Randall Place, $30,500.
Premer, Enid L., to **Noonan,** Kenneth E. and wife, L 1, B 7, Replat of Rosemont First Addition, $41,500.
Kardell, Paul D. and wife, to **Hotovy,** Daniel J. and wife, part of L 13, B 3, Capital View Addition, $28,500.
Keller, Kermit and wife, to **Hovelsrud,** Jerome R. and wife, L 1, B 3, Wittmanns Cotner Hts., $37,000.
Huntwork, George R. and wife, to **Houfek,** David A. and wife, part of L 3, in S½ of SE¼ of S 29, T 9 N, R 7 E, $57,500.
Delong, W. Wayne and wife, to **Brown,** Robert A. and wife, L 15, Witt and Juckette Replat, $17,500.
Austin Realty Co. to **Homan,** James H. and **Ryan,** Kathleen M., L 26, B 2, Allendale Addition, $32,500.

PUBLIC NOTICES

State of Nebraska
Joint Merit System Council
Public Hearing Notice
The Nebraska Joint Merit System Council announces a Public Hearing on the Rules and Regulations of the Nebraska Joint Merit System at 9:30 A.M., on Friday, January 23, 1976, in the East Senate Lounge, State Capitol, Lincoln, Nebraska.
James T. Edington
Merit System Director
#31434-2T, Jan. 13,14

PUBLIC NOTICE
The Nebraska State Department of Education is seeking proposals for the provision of office and warehouse space with chain linked fenced area, for the relocation of the Federal Surplus Property Program.
General Specifications: 1200 square feet office space, 12-16,000 square feet heated warehouse space divisable into three areas; truck loading dock; Two 10' x 10' doors at ground level; concrete warehouse floor to withstand 6-8,000 pounds of stress; 30-40,000 square feet chain link fenced lighted open area with two 12' wide drivethrough gates for semi-trucks; 12-15,000 square feet parking space; accessibility to the public, commercial rail and truck lines; and preferably within 150 miles of Lincoln, Nebraska.
Proposals must include maintenance and utilities, alterations as required, and initially a fourteen month lease agreement commencing approximately April 1, 1976 to June 1, 1976 and ending June 30, 1977 with annual extensions.
Please contact Gary Ritchie, 402-471-2495, Lincoln, Nebraska to request more detailed information.
Three (3) copies of each sealed proposal for this space must be mailed to the Commissioner of Education, Dr. M. Anne Campbell, 233 South 10th Street, Lincoln, Nebraska, 68508, marked "Federal Surplus Property Proposal" and be received no later than 10:00 A.M. on January 27, 1976, at which time they will be opened. All proposals will become a part of the official file on this matter without financial obligation to the Department of Education. The Commissioner of Education reserves the right to reject any or all bids.
#31375—7T, Jan. 8,9,10,11,12,13,14

ASSESSMENT NOTICE AND NOTICE OF BOARD OF EQUALIZATION TO EQUALIZE THE ASSESSMENT
Notice is hereby given to all persons interested that on the 26th day of January, 1976, at a regular meeting of the City Council, of the City of Lincoln, Nebraska, to be held at 1:30 p.m., or as soon thereafter as possible, in the Council Chambers in the City-County Building of said City, the Council will assess the cost of sewer and improvement in Sewer District No. 965 being All of Lincolnshire Estates Fourth Addition.
Further notice is hereby given that the City Council will sit as a Board of Equalization to equalize the assessment and distribute said tax in the Council Chamber in the City-County Building of said City, located at 555 So. 10th Street, on Monday, the 2nd day of February, 1976, at ten a.m., and on Tuesday, the 3rd day of February, 1976, at ten a.m., with adjournments from day to day until said work of equalizing and distributing said tax upon the several pieces of property described in the above named sewer district is completed.
Marguerite Spaedt, City Clerk
#31460—1T, Jan. 14

ASSESSMENT NOTICE AND NOTICE OF BOARD OF EQUALIZATION TO EQUALIZE THE ASSESSMENT
Notice is hereby given to all persons interested that on the 26th day of January, 1976, at a regular meeting of the City Council, of the City of Lincoln, Ndbraska, to be held at 1:30 p.m., or as soon thereafter as possible, in the Council Chambers in the City-County Building of said City, the Council will assess the cost of grading and improvement in grading District No. 93 being Lots 151, 152, 153, 154, 155, 156, 157, 158, 159, 160, 161, 162, 163, 164, 165, 196, 197, 198, 199, 200, 201, 202, 203, 204, 205, 206, 207, 208, 209 and 210, all located in Ridge View.
Further notice is hereby given that the City Council will sit as a Board of Equalization to equalize the assessment and distribute said tax in the Council Chamber in the City-County Building of said City, located at 555 So. 10th Street, on Monday, the 2nd day of February, 1976, at ten a.m., and on Tuesday, the 3rd day of February, 1976, at ten a.m. with adjournments from day to day until said work of equalizing and distributing said tax upon the several pieces of property described in the above named Grading district is complete.
Marguerite Spaedt, City Clerk
#31476-1T, Jan. 14

ASSESSMENT NOTICE AND NOTICE OF BOARD OF EQUALIZATION TO EQUALIZE THE ASSESSMENT
Notice is hereby given to all persons interested that on the 26th day of January, 1976, at a regular meeting of the City Council, of the City of Lincoln, Nebraska, to be held at 1:30 p.m., or as soon thereafter as possible, in the Council Chambers in the City-County Building of said City, the Council will assess the cost of paving and improvement in Paving District No. 2244 being All of Buckingham South Addition.
Further notice is hereby given that the City Council will sit as a Board of Equalization to equalize the assessment and distribute said tax in the Council Chamber in the City-County Building of said City, located at 555 So. 10th Street, on Monday, the 2nd day of February, 1976, at ten a.m., and on Tuesday, the 3rd day of February, 1976, at ten a.m., with adjournments from day to day until said work of equalizing and distributing said tax upon the several pieces of property described in the above named Paving district is completed.
Marguerite Spaedt, City Clerk
#31470—1T, Jan. 14

ASSESSMENT NOTICE AND NOTICE OF BOARD OF EQUALIZATION TO EQUALIZE THE ASSESSMENT
Notice is hereby given to all persons interested that on the 26th day of January, 1976, at a regular meeting of the City Council, of the City of Lincoln, Nebraska, to be held at 1:30 p.m., or as soon thereafter as possible, in the Council Chambers in the City-County Building of said City, the Council will assess the cost of water and improvement in Water District No. 932 being the north half of Blocks 24, 25, and 26, University Place.
Further notice is hereby given that the City Council will sit as a Board of Equalization to equalize the assessment and distribute said tax in the Council Chamber in the City-County Building of said City, located at 555 So. 10th Street, on Monday, the 2nd day of February, 1976, at ten a.m., and on Tuesday, the 3rd day of February, 1976, at ten a.m. with adjournments from day to day until said work of equalizing and distributing said tax upon the several pieces of property described in the above named Water district is completed.
Marguerite Spaedt, City Clerk
#31456-1T, Jan. 14

Want Ads
SERVING AMERICA FROM THE BEGINNING!

Rates

lines*	1 day	3 days	7 days	10 days
2	3.00	3.89	7.43	9.00
3	3.00	5.67	10.77	12.96
4	3.00	7.34	14.11	16.92
5	3.20	8.91	17.33	21.15

*Approximately 5 words per line

These are cash rates, for family ads, paid at the Want Ad counter & reflect prompt payment discount. National rate is 82c per line. Rates apply to consecutive insertions, no copy changes allowed.

Deadlines

Daily non-commercial ads are due before 5PM two days prior to publication. Sunday ads are due before noon Saturday. deadline for Monday & Tuesday ads is 1PM Saturday.

Cancellation deadline is 10AM the day preceding publication. To cancel an ad for Sunday, deadline is noon Saturday. For Monday Cancellations, deadline is 1PM Saturday.

Want Ad users should check their advertisements in the first issue and report any error at once to 473-7451. No allowance can be made after the first issue. The advertiser is responsible for duplicate ads ordered and will be charged accordingly.

The Journal-Star will not be responsible for damages resulting from any errors. When cancelling a Want-Ad, be sure to get a "cancellation number".

Office Hours

We are open 8am-5pm, Monday-Friday and 8am-1pm Saturday. closed Sundays.

473-7451

Announcements

101 Cemeteries/Lots
3 lots at Memorial Park, $300. 466-1588. 23

110 Funeral Directors
ROPER & SONS Mortuaries
4300 East "O" 432-1225
6037 Havelock 466-2831
Wadlow's Mortuary
1225 L 432-6535
HODGMAN-SPLAIN & ROBERTS MORTUARY
488-0934 4040 A
Lincoln Memorial FUNERAL HOME & CREMATORY
Complete Funeral Service
Serving Umberger Sheaff Clientel
6800 So. 14th 474-1515
Adjoining Lincoln Memorial Park Cemetery
5
METCALF FUNERAL HOME
27th & Que 432-5591

126 Business Opportunities
Express type service station for lease on "O" St. in Lincoln. Excellent commission, Dealer program. Call Jim Wilson 467-2657. 17
COFFEE SHOP
Well established downtown location, completely equipped, lease required. 477-2983, 423-6698
13
For sale — Indian Jewelry — Gift Shop. Inquire at Neb-craft Gifts. 1008 "P". 477-8141, 782-3792. 18
Seeking permanent income?? Professional or nonprofessional. Security plus $1,000 a montn second income. Part time. For personal interview write P.O. Box 6021. 19
Make $25,000 A Year In Your Spare Time Become Independent
NO SELLING
This is a first class way to get an added income, immediate cash flow, and an excellent tax shelter at the same time. Call collect to Mr. Ross, 402-330-2420. A
For Sale: A small cafe with good business. For more information write Box 265 Clarinda, Iowa 51632.20
Dairy Queen business in town of 2,000. Excellent volume. Sale includes building & equipment. A very successful operation. Building has inside dining area & a new heating & air conditioning system. All equipment in excellent condition & ready to go. Present owner will stay on to help you get started. A fine opportunity. Call Farmers & Merchants Agency, 761-2211 Milford. 20
Business for sale for health reasons. Service station with new radiator shop, and Star brake machine. 1975 sales $180,775. Also, 4 Star mail routes income of $67,000 per year. Call 402-462-8396 between 7 p.m. & 8 p.m. Will sell complete or on contract. 20
DEALERS for hydraulic dump bed. Fits ½, ¾, or 1 ton pickups. Wide use for construction, farm, industry, lawn care, etc. Small investment required. Topeka Metal Specialties, P.O. Box 5014, Topeka, Ks. 66605. 15
Sharp, homebound individual for employment or business partnership. 24 hours per day, 365 days per year. Requirements — imagination, determination, communication. Write to Silent Sentinel, 7101 Leighton Ave, Lincoln, NE. 68507. 18
SOFT SERVE DRIVE-IN
Fully equipped, good location, land lease available, May consider trading for real estate. 464-4521. 23

126 Business Opportunities
Convenient store type service station. Located on South Lucust, Grand Island. For information contact Dalton Kehlbeck. 402-564-5740, or write 4116 Goedeken, Columbus, Neb. 68601. 12

129 Financial
CORPORATE FINANCING, Dept. & Equity Capital. C-VAN 435-2362. 5

132 Hobbies/Stamps/Coins
Hundreds of gift suggestions for literally everyone on your list. Centennial Coins & Stamps downtown at 1320 Que. 28

135 Instruction
Children's dance classes, ages 4-11. New beginning classes starting Jan. 19. Our class includes ballet, tap & tumbling. 8 lessons — $12. Studio near 53rd & "N", 489-2378 for information. 16
OUR ONLY JOB IS TRAINING TRUCK DRIVERS
Train in as few as 5 weeks. Home office, Indianapolis, Indiana. Lifetime Nationwide job placement assistance. Call 402-333-4157 collect, or write United Systems Incorporated, 11902 Elm Street, Suite 4-B, Omaha, Neb. 68144. Approved for VA benefits. 17
Piano teacher: new to Lincoln, B.S.A. in piano performance, 12 years teaching experience at all levels, Woods Park area, Marshall Ave., call Cheryl Koch, 475-9831. 19

142 Lost & Found
Lost: ladies white-gold diamond ring. Gateway vicinity. Reward 467-3197. 15
Lost: male golden retriever 2 years old. Vicinity of 36th & "L". 432-2174. 17
Male collie, color sable & white, name Cinnamon, lost in Sterling area probably on his way to former house in Lincoln, 4200 "L". If found please call 466-5384. Reward. 18
Lost: car keys, reward. Call eves. or Sunday. 466-3397. 20
Lost — 2 black Dobermans, 11 months, male & 7 month female, answer to Sophie & Pete. 466-2924. 20
Lost. Old English Sheepdog pup, vicinity of Havelock. Reward offered. 466-1692. 21
Please return brown leather purse found between 7th & 13th on "D" St. Keep money, return everything else. Call 432-9985. 22
Lost: Brittanese Spaniel, male, brown & white. Please call after 5pm 489-0140. 22
Lost: Hereford, vicinity 2 miles No. of Agnew, 2 miles West. 784-3749 after 6pm. 22
Lost — white Samoyen Husky puppy, 4 months, Belmont, reward. 475-1931. 22
Lost — Male Golden Retriever pup, without collar, answers - Travis. 477-8093. 15
Found — young Black Lab, female, no tags, vicinity 112 & Holdrege, 488-8115. 22
Lost, gray long-furred cat, vicinity 34th & "S", if found, call 475-7243. 22
Will person who took lady's purse from downtown hotel, please return it to owner. No questions asked. 432-0484. 16
Lost — Black-gray-white kitten, blue collar, vicinity So. 8th between B & C. 475-8697. 16
Lost. Keys in vicinity of Brandeis cafeteria & parking lot. Reward. 642-5240. 18
Lost — Manchester Terrier, female, name D.C., 49th & South. Please return, reward. 488-1161. 23

148 Personals
Wanted to buy—Clothing 1940 & before. Call 432-7462 or 475-4123. 26
LOSE WEIGHT, stop smoking. Hypnosis. By appointment only. 474-1642. 23
Klein—Repairing, selling, jewelry, watches, diamonds, Turquoise. 6009 Vine. 466-1337. 23
Authorized representative, Electrolux Vacuum, sales-service. Roth, 1510 So. 12th, 477-1927. 29

Television Programs

Programs are as listed by the stations.

3 NBC—Omaha KMTV. Also carried 5 Lincoln CATV;
6 CBS—Omaha WOW.
7 ABC—Omaha KETV. Also carried 4 Lincoln CATV;
10 CBS—Lincoln KOLN. Also carried 11 Lincoln CATV;
12 ETV—Lincoln KUON. Also carried 13 Lincoln CATV;
9 Lincoln CATV Local Origin

plus number is Lincoln cable channel.

•• Special Good Viewing (R) Repeat; (B) Black, no color

Morning Programs

Programs not seen daily are coded (M) for Monday, (T) for Tuesday, etc.

6:00 10 11 CBS Morning News
6:30 3 Not For Women Only
6 (M) The Christophers
(T) TV News Conference
(W) School Report
(Th) Bookshelf
(F) Omaha, Can We Do
7 (M) City Executive
(T) Area Education
(W) Answer is Love
(Th) News For Women
(F) Camera on Mid-America
10 11 Cartoon Party
6:45 7 (W) UNO Scene
7:00 3 5 NBC Today Show
6 CBS Morning Hour
7 4 ABC Good Morning America
10 11 Morning Show
12 13 ETV Sesame Street
8:00 6 10 11 CBS Kangaroo
12 13 ETV Educational
(M) Western Civilization
(T) Bulletin Board
(W) Science in Service
(Th, F) Netche
8:30 12 13 ETV Netche
9:00 3 5 NBC Sweepstakes
6 4 Price is Right
7 Morning News
(M) 'My Favorite Blonde'
(T) 'California'
(W) 'Fanfare For a Death Scene'
(Th) 'Mystery of the Wax Museum'
(f) 'Four Girls in Town'
10 11 Romper Room
12 13 ETV Educational
(M) Appreciating Literature
(T) Dreamalot
(W) TBA
(Th) Cover to Cover
(F) Invention Dimension
9:15 12 13 ETV Educational
(M) Inside/Out
(T) Surveying Literature
(W) Tell Me Some More
(Th) Simply Science
(F) Cover to Cover
9:30 3 5 NBC Wheel of Fortune
10 11 Woman's World
12 13 ETV Educational
(M, Th) Health
(T) Just Wondering
(W) Song Bag
(F) Letter People
9:45 12 13 ETV Educational
(M) Just Inquisitive
(T) Just Curious
(W) You Are
(Th) Exploring Literature
(F) Let's All Sing
10:00 6 10 11 CBS Gambit
12 13 ETV Electric Co.
4 Ryan's Hope
2M Crawford—Women
9M Mothers-in-Law—Com.
10K Joyce Livingston
10:25 7 Martha's Kitchen
10:30 3 5 Hollywood Sqs.
6 10 11 CBS Love of Life
7 4 Happy Days
12 13 ETV Educational
(M) Understanding Our World
(T) Nebraska Now
(W) Yoo Hoo! Let's Sing
(Th) Enjoying Literature
(F) Primary Art
10:50 12 13 ETV Educational
(M) Kaleidoscopic Kapers
(T) Slightly Scientific
(W) Job Cue
(Th) Legacy
(F) 1976
11:00 3 5 NBC High Rollers
6 10 11 CBS Young Rest.
7 4 ABC Let's Make A Deal
11:10 12 13 ETV Educational
(M) Prof. J. Miller, Physics
(T) Drug Problems
(W) Locker Talk
(Th) Bread & Butterflies
(F) This Our Country
11:30 3 Conversations—Baillon
6 10 11 CBS Search
7 4 All My Children
12 13 ETV Netche
5 Marble Machine

Afternoon Programs

Programs not seen daily are coded (M) for Monday, (T) for Tuesday, etc.

12:00 Most Stations: News
7 Ryan's Hope
12 13 ETV Sesame Street
12:30 3 5 NBC Days of Lives
6 10 11 CBS World Turns
7 4 ABC Rhyme & Reason
1:00 7 4 ABC $10,000 Pyramid
12 13 ETV Educational
(M) Understanding Our World
(T) Nebraska Now
(W) Yoo Hoo! Let's Sing
(Th) Enjoying Literature
(F) Primary Art
1:20 12 13 ETV Educational
(M) Kaleidoscopic Kapers
(T) Slightly Scientific
(W) Job Cue
(Th) Legacy
(F) 1976
1:30 3 5 NBC The Doctors
6 10 11 CBS Guiding Lite
7 4 ABC The Neighbors
1:40 12 13 ETV Educational
(M) One Among Many
(T) Drug Problem
(W) Locker Talk
(Th) Bread & Butterflies
(F) This Our Country
2:00 3 5 NBC Another World
6 10 11 All in the Family
7 4 ABC General Hospital
12 13 ETV Educational
(M) Appreciating Literature
(T) Dreamalot
(W) TBA
(Th) Cover to Cover
(F) Invention Dimension
9 Movies
(M) 'Journey to the Unknown'
(T) 'The Touchables'
(W) 'The Quiller Memorandum'
(Th) 'Those Magnificent Men & Their Flying Machines'
(F) 'The Maverick Queen'
2:15 12 13 ETV Educational
(M) Inside/Out
(T) Surveying Literature
(W) Tell Me Some More
(Th) Simply Science
(F) Cover to Cover
2:30 6 10 11 CBS Match Game
7 4 ABC One Life to Live
12 13 ETV Educational
(M, Th) Health
(T) Just Wondering
(W) Song Bag
2:45 12 13 ETV Educational
(M) Just Inquisitive
(T) Just Curious
(W) You Are
(Th) Exploring Literature
(F) Let's All Sing
3:00 3 5 NBC Somerset
(T) Partridge Family
6 Family Doctor
7 4 ABC Edge of Night
10 11 CBS Tattletales
12 13 ETV Educational
(M) American History
(T) Bulletin Board
(W) Art America
(Th) Nebraska Heritage
(F) Guten Tag
5 (T) Bonanza
3:30 3 Cartoons
(T) Mickey Mouse
7 The Munsters
10 11 Cartoon Corral
12 13 ETV Netche
(W) Science in Service
4 Gentle Ben
5 Galloping Gourmet
5M Movies
6S World Turns
13K Jeannie—Comedy
14I Kartoon Klown
4:00 3 4 Mickey Mouse
3 5 (T) Special Treat
6 Dinah
7 Bonanza
10 11 Mike Douglas
Miami Beach '76
Cohost: Jerry Lewis
12 13 ETV Mister Rogers
5 Get Smart
9 (M) Cable Journal
(T) Sports and Travel World
(W) Daytime
(Th) Modern Home Digest
(F) Cable Spotlight
4:30 3 Partridge Family
12 13 ETV Electric Co.
4

Deaths And Funerals

Baade — Louis A.
Bernhardt — Mollie
Buresh — Otto
Chan — Chi-Cheung
Chan — Kit Yeefu
Edwards — Orville C.
Griffin — Thomas E.
Horn — Frank J.
Hunt — Frank M.
Knutson — Edgar H.
Lambert — Verona E.
Lefferdink — Mrs. Minnie
Moravec — James J.
Olsen — Mrs. Christina
Reuter — Eda L.
Shurley — Rosina B.
Taylor — Clara
Thomsen — Emil A.
Thomson — Donna I.
Wear — Mrs. Harry
Whitaker — Isabella G.

BAADE — Louis A., 80, 4720 Randolph, died Tuesday. Lifelong Lancaster County resident. Retired farmer. Member Walton Trinity Lutheran Church; Bennett Farmers Union; Audubon Society. Survivors: son, Donald, South Sioux City; daughters, Mrs. Noreen Benjamin, Cozad; Mrs. Emily Bellinghiere, Omaha; Mrs. Velma Thompson, Lawrence, Kan.; Mrs. Claire Hohnstein, Hastings; sisters, Mrs. Emma Butler, Lincoln; Mrs. Elsie May, Roca; 14 grandchildren; great-grandchild.
Services: 2 p.m. Thursday, Trinity Lutheran Church, Walton. The Revs. John Bass, W.W. Koenig. Church cemetery. Memorials to church. **Wadlow's Mortuary,** 1225 L.

BERNHARDT — Mollie, 92, 1145 South, died Monday.
Services: 11 a.m. Thursday, **Hodgman - Splain - Roberts Mortuary,** 4040 A. The Rev. Royal Peterson. Wyuka. Memorials to Friedens Lutheran Church. Pallbearers: Kenneth and Melvin Propp, Larry, David and Steve Tuckerman, Harry Hergenrader.

CHAN — Chi-Cheung, 28, 4321 Holdrege, died Saturday in Fremont hotel fire.

CHAN — Kit Yeefu, 25, 4321 Holdrege, died Saturday in Fremont hotel fire.
Joint memorial services: 10 a.m. Wednesday, **Lincoln Memorial Funeral Home,** 6800 So. 14th. Memorials to UNL Dental College.

HORN — Frank J., 71, 5027 Pioneers, died Monday. Born in Gretna. Lincoln resident 30 years. Retired employe Roberts Dairy. Survivors: wife, Rosie; son, Robert, Las Vegas, Nev.; daughter, Mrs. Gordon (Ellen) Chapelle, Lincoln; sister, Mrs. Maggie Hill, Lincoln; three grandchildren.
Services: 1:30 p.m. Friday, **Roper & Sons Mortuary,** 4300 O. The Rev. Roger Eschliman. Lincoln Memorial Park.

KNUTSON — Edgar H., 68, 1409 No. 21st, died Sunday.
Services: 1:30 p.m. Wednesday, **Roper & Sons Mortuary,** 4300 O. Wyuka.

LEFFERDINK — Mrs. Minnie Jones, 89, 2124 Smith, died Monday. **Hodgman - Splain - Roberts Mortuary,** 4040 A.

OLSEN — Mrs. Christina, 90, 1415 So. 28th, died Sunday.
Services: 1:30 p.m. Wednesday, Trinity Evangelical Lutheran Church, Cordova. Exeter Cemetery. **Hodgman - Splain - Roberts Mortuary,** 4040 A.

SHURLEY — Rosina B., 97, 4735 So. 54th, died Tuesday. Born in Ohio. Housewife. Longtime Lincoln resident. Member Christian Science Church. Survivors: brothers, Charles and Frank Boyer, both of Lincoln; Benjamin Boyer, Sunnyvale, Calif.; sisters, Mrs. Carrie Mercier, Lincoln; Mrs. Leta Norman, Longmont, Colo.
Services: 1:30 p.m. Thursday, **Hodgman - Splain - Roberts Mortuary,** 4040 A. Mr. Theodore A. Holtgrewe. Wyuka.

WHITAKER — Isabella G., 68, 530 NW 9th, died Monday.
Services: 11 a.m. Thursday, Havelock United Methodist Church, 4140 No. 60th. The Rev. Richard Atherton. Wyuka. Pallbearers: Reuben Fisher, Lloyd Larson, Marv Schroeder, Vic Jelinek, Phil Dietrich, John Buller.

OUT-OF-TOWN

BURESH — Otto, 70, Oak, died Friday.
Services: 2 p.m. Thursday, First Community Church, Oak. Davenport Cemetery. Urbauer Funeral Home, Davenport.

EDWARDS — Orville C., 89, Palmyra, died Sunday. Survivors: wife, Grace; son, Vernon, North Hollywood, Calif.; daughter, Mrs. Marjorie Whited, Pasadena, Calif.; brothers, William, Portland, Ore.; Clifford, Cavour, S. Dak.; three grandchildren; six great-grandchildren.
Services: 2 p.m. Friday, Good Samaritan Center, Syracuse. Cremation. Memorials to Good Samaritan Center mini-bus fund. **Tonsing - Fusselman - Perry Funeral Home,** Syracuse.

GRIFFIN — Thomas E., 56, Grafton, died Sunday.
Services: 10 a.m. Wednesday, St. Helena's Catholic Church, Grafton. Holy Cross Cemetery, Grafton. **Kohler Mortuary,** Sutton.

HUNT — Frank M., 93, Weeping Water, died Monday in Nebraska City. Retired farmer. Survivors: son, Marvin, Burnsville, Minn.; daughters, Mrs. Ivan (Mabel) Armstrong, Lincoln; Mrs. Percy (Nellie) Kitchen, Roundup, Mont.; Mrs. Merritt (Laura) Pollard, Centerville, Iowa; sister, Mrs. Edith Booth, Sioux City, Iowa; 13 grandchildren; 27 great-grandchildren.
Services: 1:30 p.m. Thursday, **Derr-Colbert Funeral Home,** Weeping Water. I.C.G. Campbell. Oakwood Cemetery, Weeping Water.

LAMBERT — Verona E., Omaha. Consulting home economist. Past chairman, Nebraska Home Economists in Business. M.A. from UNL. Survivors: brother, Craig, Newport News, Va.; sister, Doris Monda, Cleveland.
Services: 2 p.m. Thursday, First Presbyterian Church, Omaha.

MORAVEC — James J., 82, Ulysses, died Monday.
Services: 10 a.m. Wednesday, Ulysses Catholic Church. **Knott Funeral Home,** David City.

REUTER — Eda L., 81, Syracuse, died Monday.
Services: 1:30 p.m. Wednesday, Luther Memorial Lutheran Church, Syracuse. Park Hill Cemetery, Syracuse. Memorials to Otoe County Museum or church. **Tonsing - Fusselman - Perry Funeral Home,** Syracuse.

TAYLOR — Clara, 81, Wymore, died Monday in Beatrice. Survivors: sons, John W., Lincoln; Kenneth L., Summerfield, Kan.; daughters, Mrs. Frank (Lillian) Mealey, Beatrice; Mrs. Marjorie Rock, Wymore; Mrs. Sam (LaVerne) Spier, Burchard; Mrs. Kenneth (Mildred) Graham, Humboldt; Mrs. Calvin (Lois) Gullion, Beatrice; brothers, John Mentgen, Marysville, Kan.; Matthew Mentgen, Manhattan, Kan.; Paul Mentgen, Blue Rapids, Kan.; sisters, Mrs. Frank Foraker, Hugo, Colo.; Mrs. Fremont Scharboneau, Concordia, Kan.; 20 grandchildren; 14 great-grandchildren.
Services: 10 a.m. Thursday, St. Mary's Catholic Church, Wymore. Father Peter Gadient. St. Joseph Cemetery, Lillis, Kan. Rosary: 8:30 p.m. Wednesday, Laughlin-Hoevet Funeral Home, Wymore.

THOMSEN — Emil A., 74, York, died Sunday.
Services: 2 p.m. Wednesday, **Metz Mortuary,** York. York Greenwood Cemetery. Memorials to Heart Fund.

THOMSON — Donna I., 63, Palmyra, died Monday. Survivors: sons, William H., Council Bluffs; Bruce, Westminster, Colo.; daughters, Mrs. Sandra Sykes, Mrs. William (Vera) Haupt, both of Lincoln; Mrs. Kenneth (Virginia) Lieth, Palmyra; Mrs. Harlan (Rachel) Johnson, Eagle; brothers, Harley Van Allen, Lincoln; Kenneth Van Allen, Beatrice; sisters, Mrs. Albert (Josephine) Wachter, Unadilla; Mrs. Vivian Turley, Lincoln; half brother, Floyd VanAllen, Covelo, Calif.; 17 grandchildren.
Services: 2 p.m. Thursday, Palmyra Presbyterian Church. The Rev. Gregory Reid. Rosewood Cemetery, Palmyra. Memorials to church. In state: 2-9 p.m. Wednesday, Tonsing - Fusselman - Perry Funeral Home, Palmyra. **Tonsing - Fusselman - Perry Funeral Home,** Syracuse.

WEAR — Mrs. Harry (Matilda), 71, Friend, died Tuesday. Member Friend Methodist Church; American Legion Auxiliary. Survivors: husband; son, Howard, Beaver Crossing; daughter, Mrs. William (Shirley) Kinsel, Richland, Wash.; mother, Mrs. Tena Mika, Exeter; brother, Ed Burda, Friend; six grandchildren; four great-grandchildren. **Moore's Funeral Home,** Friend.

Omaha Banking Post Resigned By Hasebroock

Omaha (AP) — Robert W. Hasebroock, executive vice president of the United States National Bank in Omaha, said Tuesday he has resigned that post and will not seek reelection to the bank's board of directors.

Hasebroock said he is leaving because of dissatisfaction with the bank's executive reorganization which brought in Donald Murphy as the new president in October.

Murphy, former president of Omaha's Northwestern National Bank, succeeded Kermit Hansen, who advanced to board chairman.

Both U.S. National and Northwestern National are affiliates of the Northwest Bancorporation of Minneapolis.

Hasebroock, No. 2 man in the bank under Hansen prior to Murphy's appointment, said the reorganization "doesn't fit my career objectives."

He said he is considering several job possibilities.

In the Lincoln Record Book

MARRIAGE LICENSES
Applications Filed
Flora, Robert Guy, 4320 Edison Circle 20
Smith, Susan Linda, 4320 Edison Circle 25
Nitzel, Ronald Lynn, 550 N. 26th 22
Snow, Myla Jean, Grand Island 20

BIRTHS
Lincoln General Hospital
Daughter
Ely — Mr. and Mrs. Charles (Gayle Petrich), 3333 L, Jan 13.
Bryan Memorial Hospital
Daughter
Haydon — Mr. and Mrs. David (Shirley Wilbur), 5131 Martin, Jan. 13.
St. Elizabeth Health Center
Sons
Ackerman — Mr. and Mrs. Victor (Linda Waldron), 7920 S. Hazelwood Dr., Jan. 13.
Burianek — Mr. and Mrs. Darryl (Chloe Jones), Hickman, Jan. 13.
Daughters
Anthony — Mr. and Mrs. Larry (Gayle Chrisp), 4020 N. 48th, Jan. 12.
Oster, — Sharon, 1140 West O, Jan. 12.
Ross — Mr. and Mrs. Dean (Diana Lowe), 4501 NW 54th, Jan. 13.
Wehner — Mr. and Mrs. David (Nancy Fullmer), 620 S. 20th, Jan 13.
Kouba — Mr. and Mrs. Dale (Dianne Reetz), Crete, Jan. 13.

DIVORCES
Dissolution Decrees Granted
Kruger, Carmen A. and DeVern A., wife granted custody of 1 child, $150 per month child support.
Andrews, Judith L. and Dennis L., married Oct. 1, 1960, wife granted custody of 2 children, $125 per child per month child support.

MUNICIPAL COURT
Note: Each defendant pleaded guilty unless otherwise stated. All cases heard by either Judge Thomas McManus, Judge Jan Gradwohl, Judge Neal Dusenberry, or Judge Donald Grant. Cases reported on final disposition only and only if fine is $25 or more, jail sentence is imposed or probation is granted.

City Cases
Aylward, Patrick J., 25, 3341 S. 42nd, driving with more than .10% alcohol in blood, fined $100, license suspended 6 months.
Keidsen, Allan D., 19, no address given, stealing goods, fined $100.
Harris, Theodis, 20, 2507 Orchard, changing course without safety, fined $30.
Buckman, James C., 24, 1207 D, stealing goods, found guilty, fined $75.
Wells, Donald A., 25, 4620 Stockwell, negligent manner, fined $30
Anderson, Sandra R., 31, 6725 Francis, negligent manner, fined $25
Anderson, Stephen M., 20, Elm Creek, negligent manner, fined $40.
Bruner, Frank P., 70, 4000 Cornhusker, failure to yield right of way, fined $25.
Gray, Daniel L., 16, 3230 Mohawk, unnecessary noise—tires, fined $40.
Hrdlicka, Roger W., 26, 4615 M, speeding (45-25), fined $30.
Huck, Charlotte A., 32, Davey Rt. 1, changing course without safety, fined $25.
Buskirk, Vernon J., 16, 1430 Folsom, speeding (45-25), fined $25.
Janousek, Zane T., 16, 929 Furnas Ave., failure to yield right of way, pleaded no contest, found guilty, fined $35.
Snowden, Rock E., 22, 1515 R, failure to yield right of way, fined $25.
Stokke, Richard A., 17, 5310 Vine, speeding (38-25), fined $27.
Ross, Patricia A., 33, 4116 N. 58th, negligent manner, fined $35.

COUNTY COURT
Note: All cases heard by either Judge Jeffre Cheuvront or Judge Ralph Slocum.
Misdemeanors
(Cases reported on final disposition only and only if fine is $25 or more, jail sentence is imposed or probation is granted. Maximum misdemeanor penalty is $500 fine and/or six months in jail or less.)
Hulsebusch, Debra J., 22, no address given, insufficient fund check, pleaded guilty, fined $50.
Prochaska, Randy A., no age or address given, insufficient fund check, pleaded guilty, fined $75.
Miles, Mary Theresa, no age or address given, obtaining money by false pretenses, pleaded guilty, 6 months probation.
Soliman, Betty A., 28, 825 Washington, #5, possession of marijuana, pleaded guilty, 3 months probation.
Helmstadter, Cynthia C., 19, Aberdine, S D, assault and battery, pleaded no contest, found guilty, 60 days in jail.
Felonies
(Maximum sentence of imprisonment in the Nebraska Penal Complex.)
St. Clair, Donald L., 23, 1330 W. Que, larceny from the person, preliminary hearing Jan. 20, $2,000 bond.

DISTRICT COURT
Felony
Meyer, Frederick J., no age or address given, charged with possession of a forged instrument, pleaded guilty, sentenced to 2 to 4 years at the Nebraska Penal Complex by Judge Dale Fahrbruch.

REAL ESTATE TRANSFERS
(Sale price taken from face of deed or calculated from documentary stamp tax; transactions of $10,000 or more reported.)
Feistner, Ely C. and wife, to **Bess,** Jo Anne V. and husband, L 12, B 2, Eastridge First Addition, $49,000.
Johnson, James E. and wife, to **Eller,** John E. and **Cederdahl,** Ray J., part of L C, Burnhams Subdivision, $31,000
King, Dwight O. and wife, to **Remfre,** Robert J. and Pierce, Crawford, Coddington Heights Addition in SE¼ of S 33, T 10 N, R 6 E, $27,000.
Callaway, Jack L. and wife, to **First National Bank & Trust Company** of Lincoln, executor, L 29 in NE¼ of S 12, T 9 N, R 6 E, $15,000.
C. G. Smith Construction Co. to **Westwood Homes, Inc.,** L 13, B 1, L 14, B 1, L 16, B 4, Coddington West, Ls 9, 10, B 1, L 9, B 2, Coddington West, Ls 11, 12, 15, B 1, Coddington West, $36,000.
Herbert Brothers to **Jacobs,** Normal and wife, L 8, B 1, Herbert Brothers Indian Hills Third Addition, $47,000.
Egger, Edith B., to **Gana,** Albert H. and wife, SW¼ of SE¼ of S 3, T 7 N, R 6 E, $40,000
Wisconsin Evangelical Lutheran Synod to **St. Mark's Evangelical Lutheran Church,** part of L 103 and Ls 91-102, Fairfax, $65,000.
Woodcraft Homes Corporation, to **Outz,** Lewis E. and wife, L 3, B 2, Wassung Park First Addition, $38,750
Kuster, Harlan A. and wife, to **Adamson,** Patricia, NE½ of L 27 in NW¼ of S 21, T 8 N, R 7 E, $13,000.
Schmunk, Rachel, et al, to **Wingate,** Wayne A., L 10, B 204, Original City, $21,500.
Closson, Earl Harvey and wife, to **Beardslee,** Charles E. Jr and wife, L 19, B 6, East Lawn Terrace Addition, $22,000
Country City Home Builders, Inc. to **Fauth,** Harold V. and wife, part of Ls 1, 2, B 8, Cotner Addition to Bethany Heights, $16,000.
Boyd, Gwendolyn, to **Chapp,** Frederick E and wife, L 9, B 1, Randall Place, $30,500.
Premer, Enid L., to **Noonan,** Kenneth E and wife, L 1, B 7, Replat of Rosemont First Addition, $41,500
Kardell, Paul D and wife, to **Hotovy,** Daniel J and wife, part of L 13, B 3, Capital View Addition, $28,500
Keller, Kermit and wife, to **Hovelsrud,** Jerome R and wife, L 1, B 3, Wittmanns Cotner Hts., $37,000.
Huntwork, George R. and wife, to **Houfek,** David A and wife, part of L 3, in S½ of SE¼ of S 29, T 9 N, R 7 E, $57,500.
Delong, W. Wayne and wife, to **Brown,** Robert A and wife, L 15, Witt and Juckette Replat, $17,500
Austin Realty Co. to **Homan,** James H and **Ryan,** Kathleen M., L 26, B 2, Allendale Addition, $32,500

Lincoln County Board Okays Recall Election

Lincoln County commissioners voted Tuesday to hold a special recall election Feb. 24.

A group of county residents began a petition drive to recall all three board members last year. The petitions were circulated in Lincoln County after the commissioners approved a comprehensive land use plan over the objections of some residents.

A suit by Robert Brown of Hershey was dismissed Dec. 23 in Lincoln County Court. That suit claimed County Clerk Virgil Burke had improperly certified signatures on the petitions.

The commissioners are Gerald Calhoun of North Platte, Leo Gutherless of Maxwell and William Dymond of Hershey.

5 Servicemen's Bodies On Way To U.S. Burial

The bodies of Navy Lt. Cmdr. James L. Buckley and four other servicemen killed during the Vietnam War will be returned Wednesday to the United States.

Buckley, whose wife and three children reside in Lincoln, was shot down Aug. 21, 1967, over Communist China. The Chinese agreed to release his body and one other during President Ford's recent trip to China.

Mrs. Buckley said arrangements have been made for her husband's burial Monday at the Arlington National Cemetery in Virginia.

Military honor guards will meet the bodies when they arrive at Travis Air Force Base in California at noon aboard an Air Force transport.

"Focus" is the big entertainment section in the "Sunday Journal and Star."

Television Programs

Programs are as listed by the stations.

● NBC—Omaha KMTV. Also carried ●5 Lincoln CATV.
■ CBS—Omaha WOW.
▲ ABC—Omaha KETV.
Also carried ●4 Lincoln CATV;
■ CBS—Lincoln KOLN. Also carried ■11 Lincoln CATV;
▲ ETV—Lincoln KUON. Also carried ▲13 Lincoln CATV;
■▲ Lincoln CATV Local Origin
● plus number is Lincoln cable channel.
●● Special Good Viewing
(R) Repeat; (B) Black, no color

Morning Programs

Programs not seen daily are coded (M) for Monday, (T) for Tuesday, etc.

6:00 ●■▲11 CBS Morning News
6:30 ■ Not For Women Only
■ (M) The Christophers
(T) TV News Conference
(W) School Report
(Th) Bookshelf
(F) Omaha, Can We Do
■ (M) City Executive
(T) Area Education
(W) Answer is Love
(Th) News For Women
(F) Camera on Mid-America
●■▲11 Cartoon Party
6:45 ■ (W) UNO Scene
7:00 ●■5 NBC Today Show
■ CBS Morning Hour
●▲4 ABC Good Morning America
●■▲11 Morning Show
●▲13 ETV Sesame Street
8:00 ●■▲11 CBS Kangaroo
●▲13 ETV Educational
(M) Western Civilization
(T) Bulletin Board
(W) Science in Service
(Th, F) Netche
8:30 ●▲13 ETV Netche
9:00 ●■5 NBC Sweepstakes
●▲4 Price is Right
● Morning News
(M) 'My Favorite Blonde'
(T) 'California'
(W) 'Fanfare For a Death Scene'
(Th) 'Mystery of the Wax Museum'
(F) Four Girls in Town'
●■▲11 Romper Room
●▲13 ETV Educational
(M) Appreciating Literature
(T) Dreamalot
(W) TBA
(Th) Cover to Cover
(F) Invention Dimension
9:15 ●▲13 ETV Educational
(M) Inside Out
(T) Surveying Literature
(W) Tell Me Some More
(Th) Simply Science
(F) Cover to Cover
9:30 ●■5 NBC Wheel of Fortune
●■▲11 Woman's World
●▲13 ETV Educational
(M, Th) Health
(T) Just Wondering
(W) Song Bag
(F) Letter People
9:45 ●▲13 ETV Educational
(M) Just Inquisitive
(T) Just Curious
(W) You Are
(Th) Exploring Literature
(F) Let's All Sing
10:00 ●■▲11 CBS Gambit
●▲13 ETV Electric Co.
●▲4 Ryan's Hope
2M Crawford—Women
9M Mothers-in-Law—Com.
10K Joyce Livingston
10:25 ● Martha's Kitchen
10:30 ●■5 Hollywood Sqs.
●■▲11 CBS Love of Life
●▲4 Happy Days
●▲13 ETV Educational
(M) Understanding Our World
(T) Nebraska Now
(W) Yoo Hoo! Let's Sing
(Th) Enjoying Literature
(F) Primary Art
10:50 ●▲13 ETV Educational
(M) Kaleidoscopic Kapers
(T) Slightly Scientific
(W) Job Cue
(Th) Legacy
(F) 1976
11:00 ●■5 NBC High Rollers
●■▲11 CBS Young Rest.
●▲4 ABC Let's Make A Deal
11:10 ●▲13 ETV Educational
(M) Prof J. Miller, Physics
(T) Drug Problems
(W) Locker Talk
(Th) Bread & Butterflies
(F) This Our Country
11:30 ● Conversations—Baillon
●■▲11 CBS Search
●▲4 All My Children
●▲13 ETV Netche
●5 Marble Machine

Afternoon Programs

Programs not seen daily are coded (M) for Monday, (T) for Tuesday, etc.

12:00 Most Stations: News
● Ryan's Hope
●▲13 ETV Sesame Street
12:30 ●■5 NBC Days of Lives
●■▲11 CBS World Turns
●▲4 ABC Rhyme & Reason
1:00 ●▲4 ABC $10,000 Pyramid
●▲13 ETV Educational
(M) Understanding Our World
(T) Nebraska Now
(W) Yoo Hoo! Let's Sing
(Th) Enjoying Literature
(F) Primary Art
1:20 ●▲13 ETV Educational
(M) Kaleidoscopic Kapers
(T) Slightly Scientific
(W) Job Cue
(Th) Legacy
(F) 1976
1:30 ●■5 NBC The Doctors
●■▲11 CBS Guiding Life
●▲4 ABC The Neighbors
1:00 ●▲13 ETV Educational
(M) One Among Many
(T) Drug Problem
(W) Locker Talk
(Th) Bread & Butterflies
(F) This Our Country
2:00 ●■5 NBC Another World
●■▲11 All in the Family
●▲4 ABC General Hospital
●▲13 ETV Educational
(M) Appreciating Literature
(T) Dreamalot
(W) TBA
(Th) Cover to Cover
(F) Invention Dimension
● Movies
(M) 'Journey to the Unknown'
(T) 'The Touchables'
(W) 'The Quiller Memorandum'
(Th) 'Those Magnificent Men & Their Flying Machines'
(F) 'The Maverick Queen'
2:15 ●▲13 ETV Educational
(M) Inside/Out
(T) Surveying Literature
(W) Tell Me Some More
(Th) Simply Science
(F) Cover to Cover
2:30 ●■▲11 CBS Match Game
●▲4 ABC One Life to Live
●▲13 ETV Educational
(M, Th) Health
(T) Just Wondering
(W) Song Bag
2:45 ●▲13 ETV Educational
(M) Just Inquisitive
(T) Just Curious
(W) You Are
(Th) Exploring Literature
(F) Let's All Sing
3:00 ●■5 NBC Somerset
(T) Partridge Family
● Family Doctor
●▲4 ABC Edge of Night
●■▲11 CBS Tattletales
●▲13 ETV Educational
(M) American History
(T) Bulletin Board
(W) Art America
(Th) Nebraska Heritage
(F) Guten Tag
●5 (T) Bonanza
3:30 ● Cartoons
(T) Mickey Mouse
● The Munsters
●■▲11 Cartoon Corral
●▲13 ETV Netche
(W) Science in Service
●4 Gentle Ben
●5 Galloping Gourmet
5M Movies
6S World Turns
13K Jeannie—Comedy
14I Kartoon Klown
4:00 ●▲4 Mickey Mouse
●■5 (T) Special Treat
● Dinah
● Bonanza
●■▲11 Mike Douglas
Miami Beach '76
Cohost, Jerry Lewis
●▲13 ETV Mister Rogers
●5 Get Smart
●9 (M) Cable Journal
(T) Sports and Travel World
(W) Daytime
(Th) Modern Home Digest
(F) Cable Spotlight
4:30 ● Partridge Family
●▲13 ETV Electric Co.
●▲4 Gilligans Island
●5 Bonanza

Wednesday Evening

5:00 ● Bewitched
● News
●▲13 ETV Sesame Street
●▲4 Brady Bunch
●9 Terrytoons
5:30 Most Stations: News
6:00 Most Stations: News
● Brady Bunch
●▲13 ETV Outdoor Nebr.
●9 Around Town
6:30 ● The Cop & the Kid
●■▲11 CBS Good Times
● Adam 12—Drama
●▲13 ETV Future is Now
●▲4 To Tell the Truth
●5 Concentration
5M,6S8K, Price is Right
5S Andy Griffith
10K Let's Make a Deal
2M,13K Truth/Consequences
7:00 ●■5 NBC Little House
●■▲11 CBS Tony Orlando
Hew Haw stars are guests
●▲4 ABC Bionic Woman
Premiere episode, about woman who leads dual life as schoolteacher and secret operative
●▲13 ETV Heartline to Health—'Risks You Take'
●9 Movie—Western
'The Maverick Queen'
7:30 ●▲13 ETV Survival Kit
8:00 ●■5 NBC Doctors Hospital
Policewoman refuses to believe her brain tumor requires surgery. Talia Shire
●■▲11 CBS Cannon
Accountant's disappearance tied to land-fraud investigation
●▲4 ABC Baretta
●▲13 Great Performances
'Beyond the Horizon'
9:00 ●■5 NBC Petrocelli
●■▲11 CBS Blue Knight
Ex-convict has contract out on Bumper
●▲4 ABC Starsky & Hutch
Musician accidentally steals counterfeit bills
●9 Movie—Drama
'Journey to the Unknown'
10:00 Most Stations: News
10:30 ●■5 NBC Tonight Show
Johnny Carson
● Movie—Drama
'No Man of Her Own'
Woman who assumes identity of dead woman is trapped into blackmail; Barbara Stanwyck, John Lund
●■▲11 CBS Movie—Drama
'Twilight of Honor'
Lawyer discovers client is being railroaded in murder case, Richard Chamberlain
●▲13 Legislative Review
●▲4 Wide World Movie
'Dead Man on the Run'
Murder follows a political assassination; Peter Graves
10:45 ● The FBI—Drama
11:00 ●▲13 ETV ABC News
● Movie—Drama
'The Touchables'
11:30 ●▲13 ETV Book Beat
11:50 ● Wide World Movie
'Dead Man on the Run'
12:00 ●■5 NBC Tomorrow—Talk
Three political writers discuss President Ford
12:30 ● The Mod Squad
1:00 ●9 Movie—Drama
'The Quiller Memorandum'

Dimestore Has $500 Burglary

Lincoln police received a report of the theft of more than $500 in cash and merchandise from the Woolworth's store at 1117 O St. sometime during the weekend.

Store officials told police that someone was apparently locked inside the building when the store closed for business Saturday night. Missing was $446 in cash from a register, $23.50 in quarters and a Timex watch, they said.

Thatch Hides Timely Items

Naughton, England (UPI) — Time capsules used to be a big thing in the 1920's, but time-capsuled thatched roofs are something else.

Thatchers who recently finished putting a new cap on the Wheelhouse Inn in Naughton buried a surprise for whoever does the job next, in about 80 years' time.

They smuggled into the thatch a list of what things cost in 1975, a local newspaper, an assortment of coins, two bottles of beer — and a list of the thatchers' current wages.

PUBLIC NOTICES

State of Nebraska
Joint Merit System Council
Public Hearing Notice
The Nebraska Joint Merit System Council announces a Public Hearing on the Rules and Regulations of the Nebraska Joint Merit System at 9:30 A.M., on Friday, January 23, 1976, in the East Senate Lounge, State Capitol, Lincoln, Nebraska.
James T. Edington
Merit System Director
#31434-2T, Jan 13,14

PUBLIC NOTICE
The Nebraska State Department of Education is seeking proposals for the provision of office and warehouse space with chain linked fenced area, for the relocation of the Federal Surplus Property Program
General Specifications: 1200 square feet office space, 12-16,000 square feet heated warehouse space divisable into three areas, truck loading dock, Two 10' x 10' doors at ground level, concrete warehouse floor to withstand 6-8,000 pounds of stress, 30-40,000 square feet chain link fenced lighted open area with two 12' wide drivethrough gates for semi-trucks, 12-15,000 square feet parking space, accessibility to the public, commercial rail and truck lines; and preferably within 150 miles of Lincoln, Nebraska
Proposals must include maintenance and utilities, alterations as required, and initially a fourteen month lease agreement commencing approximately April 1, 1976 to June 1, 1976 and ending June 30, 1977 with annual extensions
Please contact Gary Ritchie, 402-471-2495, Lincoln, Nebraska to request more detailed information
Three (3) copies of each sealed proposal for this space must be mailed to the Commissioner of Education, Dr. M. Anne Campbell, 233 South 10th Street, Lincoln, Nebraska, 68508, marked "Federal Surplus Property Proposal" and be received no later than 10:00 A.M. on January 27, 1976, at which time they will be opened. All proposals will become a part of the official file on this matter without financial obligation to the Department of Education. The Commissioner of Education reserves the right to reject any or all bids
#31375—7T, Jan 8,9,10,11,12,13,14

ASSESSMENT NOTICE AND NOTICE OF BOARD OF EQUALIZATION TO EQUALIZE THE ASSESSMENT
Notice is hereby given to all persons interested that on the 26th day of January, 1976, at a regular meeting of the City Council, of the City of Lincoln, Nebraska, to be held at 1:30 p.m., or as soon thereafter as possible, in the Council Chambers in the City-County Building of said City, the Council will assess the cost of sewer and improvement in Sewer District No. 965 being All of Lincolnshire Estates Fourth Addition
Further notice is hereby given that the City Council will sit as a Board of Equalization to equalize the assessment and distribute said tax in the Council Chamber in the City-County Building of said City, located at 555 So. 10th Street, on Monday, the 2nd day of February, 1976, at ten a.m., and on Tuesday, the 3rd day of February, 1976, at ten a.m., with adjournments from day to day until said work of equalizing and distributing said tax upon the several pieces of property described in the above named sewer district is completed
Marguerite Spaedt, City Clerk
#31460—1T, Jan 14

ASSESSMENT NOTICE AND NOTICE OF BOARD OF EQUALIZATION TO EQUALIZE THE ASSESSMENT
Notice is hereby given to all persons interested that on the 26th day of January, 1976, at a regular meeting of the City Council, of the City of Lincoln, Nebraska, to be held at 1:30 p.m., or as soon thereafter as possible, in the Council Chambers in the City-County Building of said City, the Council will assess the cost of grading and improvement in grading District No. 93 being Lots 151, 152, 153, 154, 155, 156, 157, 158, 159, 160, 161, 162, 163, 164, 165, 196, 197, 198, 199, 200, 201, 202, 203, 204, 205, 206, 207, 208, 209 and 210, all located in Ridge View
Further notice is hereby given that the City Council will sit as a Board of Equalization to equalize the assessment and distribute said tax in the Council Chamber in the City-County Building of said City, located at 555 So. 10th Street, on Monday, the 2nd day of February, 1976, at ten a.m., and on Tuesday, the 3rd day of February, 1976, at ten a.m., with adjournments from day to day until said work of equalizing and distributing said tax upon the several pieces of property described in the above named Grading district is complete
Marguerite Spaedt, City Clerk
#31476-1T Jan 14

ASSESSMENT NOTICE AND NOTICE OF BOARD OF EQUALIZATION TO EQUALIZE THE ASSESSMENT
Notice is hereby given to all persons interested that on the 26th day of January, 1976, at a regular meeting of the City Council of the City of Lincoln, Nebraska, to be held at 1:30 p.m., or as soon thereafter as possible, in the Council Chambers in the City-County Building of said City, the Council will assess the cost of paving and improvement in Paving District No. 2284 being All of Buckingham South Addition
Further notice is hereby given that the City Council will sit as a Board of Equalization to equalize the assessment and distribute said tax in the Council Chamber in the City-County Building of said City, located at 555 So. 10th Street, on Monday, the 2nd day of February, 1976, at ten a.m., and on Tuesday, the 3rd day of February, 1976, at ten a.m., with adjournments from day to day until said work of equalizing and distributing said tax upon the several pieces of property described in the above named Paving district is completed
Marguerite Spaedt, City Clerk
#31470—1T Jan 14

ASSESSMENT NOTICE AND NOTICE OF BOARD OF EQUALIZATION TO EQUALIZE THE ASSESSMENT
Notice is hereby given to all persons interested that on the 26th day of January, 1976 at a regular meeting of the City Council of the City of Lincoln, Nebraska, to be held at 1:30 p.m., or as soon thereafter as possible, in the Council Chambers in the City-County Building of said City, the Council will assess the cost of water and improvement in Water District No. 932 being the north half of Blocks 24, 25 and 26, University Place
Further notice is hereby given that the City Council will sit as a Board of Equalization to equalize the assessment and distribute said tax in the Council Chamber in the City-County Building of said City, located at 555 So. 10th Street on Monday, the 2nd day of February, 1976, at ten a.m. and on Tuesday, the 3rd day of February, 1976, at ten a.m., with adjournments from day to day until said work of equalizing and distributing said tax upon the several pieces of property described in the above named Water district is completed
Marguerite Spaedt, City Clerk
#31456-1T Jan 14

ASSESSMENT NOTICE AND NOTICE OF BOARD OF EQUALIZATION TO EQUALIZE THE ASSESSMENT
Notice is hereby given to all persons interested that on the 26th day of January, 1976, at a regular meeting of the City Council of the City of Lincoln, Nebraska, to be held at 1:30 p.m., or as soon thereafter as possible, in the Council Chamber in the City-County Building of said City, the Council will assess the cost of sewer and improvement in Sewer District No. 966 being All of Lincolnshire Estates Fifth Addition
Further notice is hereby given that the City Council will sit as a Board of Equalization to equalize the assessment and distribute said tax in the Council Chamber in the City-County Building of said City, located at 555 So. 10th Street, on Monday, the 2nd day of February, 1976, at ten a.m., and on Tuesday, the 3rd day of February, 1976, at ten a.m., with adjournments from day to day until said work of equalizing and distributing said tax upon the several pieces of property described in the above named sewer district is completed
Marguerite Spaedt, City Clerk
#31461—1T, Jan 14

Want Ads
SERVING AMERICA FROM THE BEGINNING!

Rates

lines*	1 day	3 days	7 days	10 days
2	3.00	3.89	7.43	9.00
3	3.00	5.67	10.77	12.96
4	3.00	7.34	14.11	16.92
5	3.20	8.91	17.33	21.15

*Approximately 5 words per line
These are cash rates, for family ads, paid at the Want Ad counter & reflect prompt payment discount. National rate is 82c per line. Rates apply to consecutive insertions, no copy changes allowed.

Deadlines
Daily non-commercial ads are due before 5PM two days prior to publication. Sunday ads are due before noon Saturday deadline for Monday & Tuesday ads is 1PM Saturday.
Cancellation deadline is 10AM the day preceding publication. To cancel an ad for Sunday, deadline is noon Saturday. For Monday Cancellations, deadline is 1PM Saturday
Want Ad users should check their advertisements in the first issue and report any error at once to 473-7451. No allowance can be made after the first issue. The advertiser is responsible for duplicate ads ordered and will be charged accordingly
The Journal-Star will not be responsible for damages resulting from any errors. When cancelling a Want-Ad, be sure to get a "cancellation number".

Office Hours
We are open 8am-5pm, Monday-Friday and 8am-1pm Saturday. closed Sundays
473-7451

Announcements

101 Cemeteries/Lots
3 lots at Memorial Park, $300. 466-1588 23

110 Funeral Directors
ROPER & SONS Mortuaries
4300 East "O" 432-1225
6037 Havelock 466-2831
Wadlow's Mortuary
1225 L 432-6535
HODGMAN-SPLAIN & ROBERTS MORTUARY
488-0934 4040 A
Lincoln Memorial FUNERAL HOME & CREMATORY
Complete Funeral Service

148 Personals

McFields Cleaners — Specialize in weaving. A-1 alterations. Remodeling. 244 No. 10. 432-5441. 29

Greenware sale. Jan. 5 through Jan. 31. Joyces Ceramics, 141 West F, 435-7673. 31

We repair Timex, Accutron, Seiko & other watches. Jewels, 1319½ O St. 5

Man needs ride from Air Park to be at 48th & Cleveland by 6 a.m. 799-3294. 18

For a moment of good news for 1976, dial 435-3533. 17

Will do ceramic firing, 345 "B". 435-3635 after 2pm. 20

☆

LOBSTER/CRABS
BOSTON HARBOR SEAFOODS
1641 So. 17 432-6411
21

SUPER SALE
Starting Wed., Jan. 14
PATIO & POTTERY CENTER
5600 So. 38. (2 blks so. of Hwy 2.) We've lost our lease. Everything must go! 20-50% off all items in stock. Plants: Were $12.95 — Now $7.88. 3 piece wicker set: Was $219.95 — Now $159.95. In conjunction with Patio Clearance Sale, we are having our annual inventory reduction sale at WICKER WORLD ETC. 5600 So. 48. Save $300 on 3 piece living room set. Plants: $12.95 — Now $7.88. Up to 50% off all items in stock. 23

Services and Repairs

210 Income Tax

Herman's Tax Service, New Address 305 So. 11th. Ph. 475-9062. 30

H. Glancy Tax Service. Call 466-8166 anytime for appointment or pick-up. Suite 101, 5500 Holdrege. 12

Larry Emmons Tax Service
7225 Aylesworth 464-2593
17

At 872 Elmwood-Tax Service. Reasonable. Experienced. Ida Bergin. 435-3893 after 4pm. 8

220 Dressmaking

Sewing and alterations for women and children. Call 432-8393. 21

Seamstress, small & large jobs, drapes, Bi-centennial & wedding formals. Havelock, 466-6216. 24

230 Snow Removal

Ron's Snow Removal. Reasonable, 24 hour service. Residential—business. 466-9536. 18

Snow blading. Call anytime. Radio dispatched. 488-3827. 20

Snow removal parking lots, driveways. 466-0721 or 464-4707. 20

Snow blading & snow blowing. Contracting now. Call 464-6077. 22

Snow removal. Efficient service. Call 475-3183 for contracting. Reasonable rates. 31

SOUTHSIDE radio equipped lots & drives. 489-5002. 31

Snow removal, parking lots, driveways. Bobcat & truck. Contract now. 488-8097. 9

240 Building & Contracting

Basement repair, new walls, posts. Small jobs welcome. Phone 464-3829. 16

Custom built cabinets with Amerock hardware, complete remodeling & custom designed homes. Special winter rates. Hughes Construction & Custom Cabinets. 432-9564, 477-5462. 21

General remodeling, ceilings texturized, painting, dry walling. Reasonable. Call 423-2272. 20

Basement leaks & repairs, dirt moving, hauling. Home Care Services. 488-8097. 9

Quality framing & finish Carpenter, at a reasonable price. 483-2077. A18

Remodeling — room additions, all small jobs welcome. Anytime. 475-5825. 10

245 Cement Work

Concrete work of all kinds, excavations, backhoe & loaded work. Truck hire hauling. 464-8792, 464-5797, 464-3233. 24

ALL CEMENT WORK
Garages, patios, small jobs welcome, trenches dug & grading. 464-8151. 1

WALTER'S CEMENT WORK
Sidewalks, Driveways, Basements, Patios. Call 477-6240. 4

250 Home Services & Repairs

Experienced in all phases of construction. Will do small, custom, odd jobs. 483-1735. 23

Kirby Vacuum Repair
Free Pick-Up & Delivery
Factory authorized service. WE aim to SERVE YOU BETTER.
Lee's Kirby Co.
2010 So. 10th
432-6663
26

Drywall finishing, holes & cracks repaired, ceilings textured. 423-5396 after 6pm. 15

Quality carpentering & remodeling & room additions. 489-0086. 15

Roofing-asphalt shingles, slate, tile & flat built-up roofs. Repairs and new roofs. Gutter work. Imperial Roofing & Sheet Metal Co. 432-1735. BankAmericard, Master Charge. 22

Expert carpet installation, lowest rates. Call Stan Weber. 489-9904. 23

General remodeling, new construction, experienced, all jobs, free estimates. 489-7489. 22

Steve's Sewer & Drain Cleaning Service. 24-Hour Service. 466-6829. 22

Carpenter work, remodeling, paneling, ceilings, roofing & general repair. 488-6551, 466-2543. 24

Roofing, all types, free estimates, fully insured, repairs welcome. 435-5996. 24

C. W. CONSTRUCTION
Carpentry, complete remodeling, residential/commercial. Misc. repairs, free estimates. 489-8447, 432-3709. 24

Remodeling — garages & additions welcome, workmanship, free estimates. 799-2737, 464-1452. 25

ELECTRICIAN
Commercial-Residential. Licensed & Insured. Reasonable. Trenching. 464-4498. 25

Reasonable & Prompt Roof & Gutter Work. Call the Roof Doctors. 799-3052. 25

New-Old carpet installed, professional carpet mechanic. Reasonable prices. 489-4527. 28

CAPITOL HANDYMAN SERVICE
All types repairs & handyman jobs. No matter how unusual the job. Call 488-8314, 799-2051. 29

INSULATION
Let us insulate or reinsulate your home. For a warmer and cozier home against the cold bitter winds of winter. Free home survey & estimate. Call 464-2148, 466-6643.
THERMOCON INSULATION CO.
2

Carpet/linoleum installation. Insured professional installers. 477-5771 or 489-4540. 2

CHAIN-LINK & WOOD FENCE
Free estimates. 467-2511
AMERICAN FENCE CO.
3

KAMAR
SEAMLESS GUTTERS
5 prepainted colors, insured
464-2918 or 467-1047
22

Floors sanded & refinished, 20 yrs. experience. 489-3674. 5

Will install heating for remodeling, cold basement, or coldrooms. Experienced. 488-8616. 2

Remodeling & repair work. Free estimates. 489-4607. 6

Experienced & reasonable. Carpentry, paneling, drywall & misc. Call 466-1575. 10

ELECTRICIAN
Licensed & insured. 477-4739.
12

255 Plumbing/Heating/ Air-Conditioning

Experienced Heating & Air Conditioning—Furance, Boilers, Central & Window Units—Commercial & Residential 489-4576. 16

260 Interior Decorating

UPHOLSTERING
Samples Reasonable 488-3959
15

Painting, papering, texturing, wall repair. Free estimates. Hudson 477-6339, 432-2328. 19

Time for a change? Expert papering, painting, interior design. Free estimates. 475-6651. 10

Call Gene Reeves, 423-2920. The Best price on Painting & Papering. 10

Quality painting & papering. Call 464-1324. Free estimates, reasonable prices. 12

265 Painting

Painting, paperhanging, free estimates. Want a neat job? Call 483-1090. 30

Interior painting, no job too small, free estimates, experienced. 488-2494. 3

Paperhanging, painting, interior, exterior, Experienced. References. Contact Yost, 466-2672, 464-1667. 8

Superior Paint Co. — Painting & wallpapering, free estimates. 483-2446, 477-1589. 12

270 Lawn Care/ Gardening/Dirt

Black dirt & fill dirt for sale. 466-8161. 30

272 Misc. Services

CHEAP! Starting service, Cars to Semi's, radio dispatched, 432-5847, 475-9390. 16

☆

WELDING
24 hour portable pickup service. Gary Johnson, 489-5789. 11

New — a communications system for individuals unable to be left alone or physically prevented from normal use of telephone to summon aid. Write to Silent Sentinel, 7101 Leighton Ave, Lincoln, NE. 68507. 18

New — reliable protection of property against burglary during vacation or other prolonged absence. No installation charge — no disturbance to structure. Write to Silent Sentinel, 7101 Leighton Ave., Lincoln, NE. 68507. 18

280 Trucking & Hauling

Light Hauling, 466-1114 after 4pm & weekends. 14

Light hauling anytime, no job too small. 423-6253. 29

Appliances moved, all hauling & odd jobs. Reasonable rates. 464-4778. 1

Hauling, basements & garages cleaned. Free estimates. 435-6110. 26

Call 475-6025 for economy hauling. Anything. City. 11

Jim's light hauling, moving, basements cleaned, reasonable. Call anytime, 435-6729. 12

Merchandise

301 Antiques

THE VILLAGE STORE
710 B Buy-Sell 432-8422
1

HALF PRICE SALE!
THE COUNTRY STORE
2156 So. 7 (1 blk. So. of South St.)
Not everything in the store is half price, but many items are! New & old, glass, primitives, handmade items.
Hours Daily 10:30-4:30 Sun. 1-5
13

NO Dip Furniture Stripping
ENO UPHOLSTERING
1601 S. 17th 432-5598
13

Hand finishing and expert restoration. 477-6176. 16

Antique oak bar & back bar from The Gay Nineties from an old saloon, in recoverable condition. 319-752-3346, Burlington, Ia. 17

OLD WORLD ANTIQUES
Sale still in progress! All items marked down, buy now & save.
3903 So. 48th Sun. thru Thurs. 1-5
19

WAGON WHEEL ANTIQUES
2215 No. Cotner Weekdays & Sat.

RAGGEDY ANN'S ANTIQUES
1527 N. Cotner Closed Fri. & Sun.
7

Jan. 18th, 1pm, 1703 "O" St. Barber shop equipment, flat irons, trains, & many antiques. 17

Wanted — Cash paid for antique furniture, clocks, toys. 467-1315. 17

PAYNE & SON ANTIQUES
Buy-sell antiques & used furniture. 6036 Havelock Ave. 467-1220. 10

KNIGHTS' ANTIQUES
2738 No. 48th 466-2645
Hours 10-4pm, Mon. Thru Sat. 23

AUCTION OF BARBER SHOP EQUIPMENT & ANTIQUES Sun. Jan. 18th 1PM. Located at 1703 O St. Joes Barber Shop Owner, E. S. Rychecky Auct. Crete, Neb. 18

303 Building Material

1x'2, 3c ft.; 1x4's, 4c ft.; 1x6's, 6c ft. Crawford Lumber, 435-3338. 4

2x14's & 2x16's, up to nearly 30 ft. lengths, old high school in Osceola, Nebr. 16

Spiral staircase, cast iron, 16', 26" radius. 489-5002. 17

Disassembled 24 ft. x 50 ft. woodframe garage. First $500. 781-2786 before 2:30pm for details. 23

312 Florists

GLOXINIA GALAXY
Choose your potted Gloxinias from our parade of Giants, Freckles, Ruffles. Heart-warming gifts or cheerful color for your home. 2 weeks offer, 3 for $5.50. 3300 J. 18

315 Food

Choice corn fed beef for sale, will deliver. 464-8792, 464-5797. 2

318 Fuel & Firewood

Seasoned fireplace wood, guaranteed to burn. Call Morris, 488-9538. 23

Fireplace wood, delivered. 783-2532. 6

Fireplace wood — mixed hardwoods. Call 466-2035, 786-2138. 2

Dry firewood, delivered, Lincoln phone 784-3671 and 784-2441. 16

Firewood, ½ cord $30. No Friday evenings or Saturdays. 488-8110. 2

Wood for sale. 464-7898. 6

Seasoned mixed firewood, $30 pickup load, delivered, 489-4159. 20

Hardwood, firewood, $55 per cord delivered, 642-5403. 23

322 Garage/Rummage Sales

Attention Handyman
& INVERNTORS! Giant Garage Sale. TV's, black & white portables, color consoles. Furniture, electric motor, Soleiod, barring, tool, pump, fire extinguisher, carpet, auto item, torch, barring press, etc. 2 Sundays Only. 3705 So. 48th Garage door. 21

325 Sewing & Fabrics

Futura II, excellent condition, reasonable. 799-3294. 18

328 Home Furnishings

Electrolux vacuum, authorized sales-service representative. Bailey. 4837 Colfax, 464-0127. 14

CASH
Furniture, antiques, tools, estates. Piece-housefull. 467-1315, 477-2196. 17

WILL BUY
One piece or houseful, tools, antiques. Consignment auction on Monday nights.
ACTION AUCTION
Roca, Neb. 423-7384
19

328 Home Furnishings

TRUCKLOAD SALE
14' Kelvinator refrigerator, avocado, reg. $389.95, sale $319.95.
17' Kelvinator, adjustable cantilever shelves, reg. $439.95, sale $379.95.
17' Westinghouse RT 173, reg. $449.95, sale $379.95.
RT 174 Westinghouse, reg. $469.95, sale $389.95.
Westinghouse washer, reg. $249.95, sale $189.95.
Westinghouse dryer, reg. $229.95, sale $179.95.
SEE JACK TODAY FOR A DEAL
Reddish Bros.
601 WEST VAN DORN 477-3944

(Schroeder) - Duerr used refrigerators — appliances. Buy-Sell. 4142 Adams, 464-3143. 19

Maytag Sales & Service. Eagle Implement Co., 781-6185, Eagle. 29

Moving Sale — Freezer, washer/dryer, lawn equipment, toboggan, swing set, water softener, ping pong table, 4 bar stools, refrigerator. 423-1114. 23

Quality picture frames. 6 sizes! Original oil paintings. Very reasonable! Call Phipps 435-7838. 21

NOTICE
See the nice furniture at 5545 Cornhusker. Come in Fri., new & used. At Layman's Furniture Co. Buy here & save dollars. 2

☆

BARGAINS AT LIMING'S
2350 O 432-3151
3

GE Dishwasher, 2 yrs. old, excellent condition, $285. Call 474-2544 after 3pm. 19

Spirit of '76



by Laura Wheeler

Grownups and children will love these colonial costumes. Thrill a child with „Spirit of '76 costumes for her 11½-12" girl and boy teen dolls. Fun, easy to crochet of bedspread cotton for play or display. Pattern 809: directions. $1.00 for each pattern. Add 35¢ each pattern for first-class airmail and handling. **Send to:**
Laura Wheeler
Needlecraft Dept.
Journal Star
Box 161, Old Chelsea Sta., New York, NY 10011. Print Name, Address, Zip, Pattern Number.
325

Sun-Fun Trio

Printed Pattern 9150



by Marian Martin

PLAY IT SMART and sporty for resort, sun, tennis, sailing or what you will! Whip up easy hat, jacket and overblouse in crisp cottons, knits.

Printed Pattern 9150: Half Sizes 10½, 12½, 14½, 16½, 18½. Misses' Sizes 8, 10, 12, 14, 16, 18.

Send $1.00 for each pattern. Add 35¢ for each pattern for first-class airmail, handling. **Send to:**

Marian Martin
Pattern Dept. 304
Journal Star
232 West 18th St., New York, NY 10011. Print NAME, ADDRESS, ZIP, SIZE and STYLE NUMBER.
325

328 Home Furnishings

☆

RENT A TV
Black & White Color TV
Furniture & Appliances
ACE TV 2429 "O" 432-8000
3

Frigidaire electric stove, good condition. 854½ "Y" St. 15

AUCTION
Every Wed. 7pm
Good used furniture, household goods, appliances & misc.
Consignment Sale
Ashland Auction
East Highway 6
Ashland, Nebr.
944-7129
Perry Couch, 944-7201
R. L. Grell, 944-3562
A21

☆

Garage — Moving Sale. Must clear our storage garage by Jan. 15 for move to new location. Carpet, vinyl & paint for sale at cost & under. Formica, 50¢ sq. ft. Cash only. Style House Interiors, 335 No. 27. 475-7629. 16

Black recliner chair, Hotpoint gold portable dishwasher, office desk & chair, childs spring horse, full size mattress & box spring. 423-6444. 17

☆

Dining room set, dark walnut finish, drop leaf table, 4 chairs & china cabinet. $250. 488-2669. 17

For Sale — 15 used chairs — blue, green, or red crushed velvet upholstery. Cane sides and hardwood arms. $35. Your choice. 488-4242. 19

☆

Whirlpool washer & dryer 2-yrs. old, excellent condition. 1 set bunkbeds. After 4 p.m. 466-4068. 19

Chromecraft dinette set, like new condition, 7410 Leighton. 464-7720. 20

12 piece older dining room set, single bedroom suite, living room drapes, double bed headboard, toaster. 435-0121. 20

Sears gas range, double oven, 7 yrs. old, good condition. 786-2197. 20

Wanted — Cash paid for antique furniture, clocks, toys. 467-1315. 17

☆

KIRBY
Late model Kirby upright vacuum with hose attachments. Under warranty, $160. Terms available.
LEE'S KIRBY COMPANY
2010 So. 10th
432-6663
23

Livingroom Diningroom FURNITURE
Just received new styles & models for 1976. Have 6 bedroom sets in walnut finish for only $98 or terms. Have 8 couch & chair sets to match in Herculon material & choice of colors. Both pieces only $98 or terms Open to the Public 11am to 8pm daily. Freight Sales Co. 226 So. 9th St. Lincoln, Neb.
OPEN SUNDAY 12 to 5
20

Mediterranean diningroom set, cabinet sewing machine, after 4 p.m.; 488-7709. 23

1 year old Sears Coldspot refrigerator, 19 cu. ft. with icemaker, frost free, white. 423-6481. 23

FUR THINGS BY LANE presents: Pet Sheepskin rugs. 423-1989 after 5pm for your order. 20

Couch & chair, coffee table & 2 end tables. Call 423-3329. 23

French Provincial dining set, wicker & glass decorator table, gold Pontiac recliner, Crescent 319 bicycle, all excellent. 475-3325. 23

Elec stove, 2 yrs. old. $85. 432-8413. 23

Jan. Furniture Sale
NEW FURNITURE
At Discount Prices
Wed. Jan. 14 Thurs. Jan. 15
You Haul—You Save Money
Pick up at our loading dock
Discount Warehouse 1630 O
14

RECORDER CONSOLE STEREOS
Just received truck load of manufacturers closeout on console stereos with built in 8-track tape recorder & player. Beautiful cabinet model with AM/FM stereo radio, professional 4 speed changer, with diamond stylus needle, 4 speaker system. All solid state. With factory warranty. Have 6 for only $149.95, or terms. We have blank tapes to try recorder. Open to public 11am to 8pm, Freight Sales Co., 226 So. 9th, Linc, Neb.
OPEN SUNDAY 12 to 5. 20

For sale black naugahyde & walnut bar. Was $160. Sell for $75. Call 423-7038. 23

333 Auctions

"CAPITOL AUCTION CO."
All types auction sales
Ph. 435-3506 Lincoln, Neb.
30

335 Lawn & Garden Equipment

Let It Snow!
Let It Snow!
$100 DISCOUNT
ON SNOWBLOWERS
WE TRADE
Lancaster Impl. Inc.
E. Hwy 6, Lincoln 786-2645
(1 mile west of Waverly)
LINCOLN'S NEWEST
MOST COMPLETE
LAWN & GARDEN CENTER
15

☆

10% OFF
PLUS FREE FREIGHT
Dec. 25 through Jan. 25
Free gift, retail value at $44.50 with first 10 snow blowers sold.
You can make it shoveless winter & save your back in the bargain with an ALLIS CHALMERS SNOW BLOWER, fully winterized ignition & controls.
Isn't this the year you hang up your shovel?
ALSO
10%
Pre-season discount on our complete line of lawn & garden equipment, backed by parts & service.
BROWN
EQUIPMENT CO. INC.
300 Van Dorn 474-2270
Lincoln, Nebr.
23

336 Machinery & Tools

TOWMOTOR FORKLIFTS Sales / Service / Rentals. Rentals by day, week, month. LINCOLN EQUIPMENT, MOHAWK DIVISION. 20th & Cornhusker, Lincoln, (402) 475-6781. 30

Saw sharpening machinery, grinder, sander & setter. Excellent condition. Start your own business for small investment. 483-1070, 5540 Spruce. 16

340 Miscellaneous For Sale

NEED MONEY?
WE BUY, SELL & TRADE
Old comics, used records (no scratches) and tapes.
TRADE-A-TAPE & RECORDS
and the COMICENTER
1127 P Street 474-9675
17

Gold—Silver. Diamonds. Turquoise. Jewelry. Buy—Sell. 6009 Vine. 466-1337. 23

Used hardwood pallets one dollar each. Cash & Carry Only. Hoppe Mfg. Co. 421 No. 9th. 432-4202. 28

METAL DETECTORS — Garrett, Compass, White. L. P. Enterprises, Box 46, Sprague, Neb., 68438. Phone 794-5730. 23

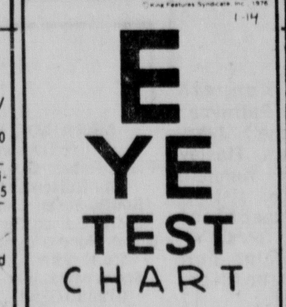
☆

Snow blower, 24" Craftsman, 7 hp, 2 stage 5 speed. 245 N.W. 17th after 4:30. 10

☆

RENT A TV
Black & White Color TV
Furniture & Appliances
ACE TV 2429 "O" 432-8000
3

WORDPLAY



THANKS TO "A READER," HARTFORD, CONN.

Send your own WORDPLAY, care of this newspaper.

340 Miscellaneous For Sale

A WIFE SAVER! Nutone central vacuums, Liberty Installation, 786-2187. 17

Paper coffee filters for Mr. Coffee, Bunn & most other small brewers. Case of 1,000 — $9.00. Host of Nebraska, 2631 Randolph, 432-0220. 16

Window & Door Repair
All makes. All Aluminum Window Co., 1101 No. 30, 30th & Y. 432-1118.

☆

1-10 Key Sears Multiplier
1-10 Key Sears Adding machine.
1-10 Key Royal adding machine.
1-3M Dry copier desk model.
All Like New. Your choice, $75. 488-9676. 16

For sale, 2-45 gal. part cleaning tanks, with drying racks. Also 1 380 degree drying oven like new. See at 220 NW 13th or Call after 6pm 435-1667. 16

The following items are for sale; 1949 Jeep, 1952 Chevy pickup, old wooden beds, dining table, dresser, Stella guitar, firewood, assorted kinds. 477-8354 anytime. 17

Tricycle, 8 track tapes, statues, electric clock with horse statue, mans wedding ring, electric razor, books. 488-1241. 17

Italian Made Motor Bikes & Scooters, new & demonstrators, 488-1223. 6

Women's clothing, coats, dresses & sweaters. Carpet gold, 3 yrs., good condition, 14x14 — 22 yards. Hall carpet gold 47"x16". Ceiling tiles, different sizes, all for $25, small truck load. Call 786-2488 or 799-2451 Ext. 36. 19

30" Hotpoint stove, built-in. Call nights 464-9095. 19

Child's cradle, beautiful, child's bed, for 1-6. 475-1877. 16

Bring your window shade roller to Crowl's Kitchens, 137 So. 9th
3x6 refills — $1.95 each
8

Infant seat, $4. Baby carriage, $15. Stroller, $10. Baby walker, $4. Crib, $10. Remington 12-gauge pump shotgun, $95. Typewriter, $25. Rough cut pine 1x6's, 10's—50c, 7's—35¢. 423-5581. 20

☆

NOTICE OF SALE
ON IMPOUNDED
VEHICLES
Automobiles impounded by Police Dept. will be sold at public auction Jan. 17, 1976 at 1pm at 635 J St. By Paul Wiar. 17

Hand built baby crib, mattress & pad, best offer 435-0352. 20

Victorian style couch, $495 4-piece bedroom set, $125. 48" round oak table, $325. School desk, $5. Dinette sets, $35 & $45. Recliner, $25. Maple bench, $20. Oak desk, $75, odd chairs, $2 ea. Misc. Cornhusker Trading Post, 648 No. 31st. 20

10 nickel candy machines. New with stand. $80 when new. Make offer. 464-5830. 23

Hoover Portable washer & dryer. $175 for the pair. 464-9436. 23

Remington .243 caliber Western Field Scope & accessories & reloader, both like new. Classical records, Beethoven, etc. 475-8519. 23

New bed from Miller's, $95, dresser, $15. 475-0070. 18

Used gold carpet, 14' 8" x 15', 3' x 16', $75. See at 3341 Mohawk. 23

345 Musical Instruments

☆

Experienced drummer with vocal ability, free to travel with well organized money making band. Auditions start 9am Monday. Phone 712-328-3465, anytime. 30

Electronic Repair
On home organs, combo equipment, amps, guitars. Experienced, expert service man. Fast 3 day service.
THOMSEN MUSIC
2641 No. 48th 464-8375
25

NOW WURLITZER has the way to make learning the piano easy & fun. THE WURLITZER ELECTRONICS MUSIC LAB. Taught by an experienced keyboard teacher, come in today for a personal demonstration or call 467-2308 HOSPE'S MR. MUSIC, Gateway. 28

Must sell — 9 piece Ludwig drum & cases plus hardware. 464-3139 until 4 weekdays. Sundays 477-5851. 16

Rickenbacker Electric Guitar, 6 string, hollow body. Fender Band Master Amp with Vibratto, make offer. 488-0588. 16

'75 Stratocaster — beautiful. '73 Telecaster, frimline — excellent. Kustom 150 amp — perfect. MXR phase shifter. Best offer. Must be sold. 475-4651. 16

ACCORDIONS — New & Used. Titanos, Cordvox. Rentals, Lessons. Repairs. Thomsen Pianos & Organs, 500 No. 66th. 467-3696. 6

Electric Gretsch guitar with case, best offer. Tom, 477-1784. 21

Wurlitzer console organ, $350. 475-5339 after 5:30pm. 19

Champion accordian $75 & trumpet, $25. 467-1574. 20

New SL Mossman guitar, model FH12, sold for $680, will sell for $384.66. 432-2443. 20

Rebuilt Vose & Sons Grand; Rebuilt Schiller Grand; Rebuilt Steinway Studio. I Buy — Sell — Restore old Pianos. Matousek Piano Shop, St. Paul NB. Ph 308-754-4928 or 754-5595. A28

1 Fender guitar amp. super reverb. Between 5pm & 6:30pm 477-8279. 10

Drum set, bass, snare, 2 tom toms, high hat, cymbal & stool. New price $275. Excellent condition priced at $110. Call 488-0179 after 6pm. 20

Used organs & pianos for sale. Christmas trade-ins. Small Spinet piano, $495. Small Spinet organ, $595. Baldwin Organ, $895. Wurlitzer Organ, $395. Small upright piano, $395. B3 Hammond with leslie, $2995. Used upright piano, as is, $75.
THOMSEN PIANO & ORGAN
500 No. 66th 467-3696
24

HOGAN MUSIC CO.
Country music's general store.
Randall Aims, dealer.
Guitars-Amps-PA's.
Name brands available.
Drums & band instruments to order.
Student & professional discount.
Open 1-8pm Tues.-Fri., 10-6 Sat.
830 W. "P" 432-9429
9c

HONEST
FENTON
has finished his end of year inventory and was horrified to find that he had taken many, many first line drum sets in trade and has to sell NOW.
PRICED TO SELL YESTERDAY
1 Slingerland
1 Gretsch
2 Ludwig
4 Rogers
If New Drums
Are Your Thing
come in and see LINCOLN'S LARGEST selection, including
Roger's New
MEMRILOC
dietz
1208 "O" 432-6644
15

345 Musical Instruments

Thomsen Music Co.
Gibson Guitar Sale
Complete stock of Gibson drastically reduced before January price increase.
$599 Les Paul Deluxe $406
$349 Marauder $245
Plus many used electric, classic, & acoustic guitars from $49.95.
Thomsen Music Co.
Open Mon.-Thurs. till 8:30pm Fri. & Sat. till 5pm.
2641 No. 48th 464-8375
20

Button accordian, 4-row, Novak, like new. Reasonable. 435-2396. 23

3 year old Epiphone folk guitar, model TF1005, w/case. Very good condition. 483-1735. 16

Artley flute, good condition, 475-2226. Mon. thru Fri. only. 16

Pianos
Steinway Sohmer
Everett Cable Nelson
Organs
HAMMOND
FREE
LESSONS & MUSIC
ALWAYS GOOD BARGAINS
DIETZE
NEW LOCATION
540 No. 48 Lincoln, Ne.
10

350 Nurseries

H & V African violets. 4341 So. 46th St. Open 10am-9pm. 2

355 Pets & Supplies

LINDA'S GROOMING
Pickup and delivery
Large Dogs Welcome, 464-7015
21

Gloria's Poodle Parlor
3921 No. 14th, 432-7708
21

Christmas rabbits for sale, 5 wks. old. 435-1643. 21

Portable Dog run, galvanized steel, 464-8169. 21

☆

AKC Registered Vizsla pups. 7 weeks old. Grandson's & Granddaughter's of dual champion Bobo Buck Felle. 628-5085, 628-3225. Cedar Bluffs, Neb. 21

LINDA'S GROOMING
Pickup and delivery
Large Dogs Welcome, 464-7015
20

Gloria's Poodle Parlor
3921 No. 14th, 432-7708
20

Schnauzer & Terrier grooming, properly done. Miniature Schnauzer at Stud. 466-0806. 23

☆

AKC Registered Great Dane Pups, 432-8263 or 474-9876. 30

AALETA'S GROOMING PARLOR
Number 483-15711

Kuvasz — AKC — Pure white — natural guardians — You'll like them. 464-4763. 2

Obedience training for dogs. Satisfaction guaranteed. 466-6023. 4

German Shepherd and Collie mixed pups $15, call 423-2731. 13

AKC Silver Toy Poodle puppies, 1 male, 2 females. 435-6109. 16

AKC Irish Setter pups, 259-2498 Dunbar, Neb. 16

☆

Miniature Dachshund, 1 male puppy left, black & tan, beautiful AKC registered. 761-2960, Milford. 16

Board your pet where veterinarian is constantly supervising. 464-1382. 5

½ Lab, ½ Norwegian Elkhound puppies. 488-1638. 16

Toy Poodles, 466-9552. 17

AKC 7 month Cocker Sapniel, has all shots, $60. 475-0386. 17

Aquariums & Supplies, 464-0828. 17

AKC Poodles or Maltese, toy size mixed puppies, males. 792-2482. 17

AKC puppies, $45. German Shepherds, Dalmatians, Irish Setters, Collies, Cockers. 798-7397. 18

For sale 8 month old AKC registered female Siberian Huskie. 489-3287 after 5:30 p.m. 19

AKC minature Schnauzer pups, 8 weeks, 464-4705. 19

AKC Buff Cocker Spaniel pups. Ch. bloodlines. 729-6059. 16

½ Collie ½ Shepherd puppies. 435-0052. 19

HELEN'S GROOMING
488-5782 4015 N St.
8

AKC Toy Apricot poodles, 3 males, 12 weeks old. 477-2650. 19

Moving — Beautiful Irish Setter needs good home. 488-3284. 489-1607. 20

Free dog to good home. Call 464-8553. 20

☆

SPECIAL SALE — Beautiful Apricot Poodle puppies, 9 weeks. 488-8818. 20

☆

Beautiful Black Labs. One of the finest hunters, yet one of the friendliest pets. 781-2640. 20

Puppies — Afghans, $95. Old English Sheepdogs, $75. Malamutes, $25. Samoyed Husky, $25. Golden Retriever/Husky, $25. 798-7397. 20

Norwegian Elk hound puppy, male. 466-5588. 20

AKC Apricot poodles 3 males, 11 weeks, have shots. 489-8558. 20

SUDS 'N SCISSORS
Professional Stylist
All Breed grooming 466-7517
11

Female Afghan, serious inquiries only, 432-7806. 23

AKC miniature Schnauzer female puppies, 8 weeks old, have shots. 466-1571 after 5 PM. 23

360 Photo Equipment

Used Honeywell Pentax Spotmatic II with 50 mm F/1.4 lens, Takumar 28 mm F/3.5 lens & Takumar 135mm F/3.5 lens, $350. Max Miller Cameras, 1434 "O", 477-9503. 19

Wanted — Dark room equipment. Erwin Mueller, Hebron, Nebr. 402-365-7210. 16

365 Store & Business Equipment

Stamp E-Z Automatic Postage Affixer. Affixed 60 stamps per minute. Home, office, gift. Free information: FMI Products, Box 1123, 71N Mart Bldg., Springdale, Ark. 72764. 27

Business & Beauty Equipment Auction, see ad in class 333. Arnold Schroeder & Sons, Auctioneers. 5

Adding machines, Typewriters for rent-sale. Bloom's, 323 No. 13th. 432-5258. 27

Guaranteed reconditioned National Cash Registers, sales-service-rentals-paper rolls. Lincoln Cash Register. 477-2506. 10th & Garfield. 28

One 2-door Schaefer Dairy Case. See at Syracuse Mini-Mart, Syracuse, Ne. Phone 269-9911. 13

☆

1-10 Key Sears multiplier
1-10 Key Sears adding machine
1-10 Key Royal adding machine
1-3M Dry copier desk model
All Like New. Your choice, $75. 488-9676. 16

4 total JCM, cash register, 1 year old, call to see, 466-9972. 16

Texas Instruments slide rule calculator, SR50, new, $75.00. 794-5985. 18

367 TV/Radio/Stereo/ & Service

CB Radios, featuring Pal, Cobra & other brands. Very reasonable. 464-1746. 17

Kenwood 7400 receiver, dual 1229 turntable. Sale or trade for smaller units. 488-5165. 20

☆

See Muntz giant 52 inch Theater TV. Super Bowl Special. Buy now, save. Showroom 8025 W. Dodge Rd. Omaha, 402-392-1600. 9

TV City — 3610 No. 48 — Many used color portables & consoles, late models. Also some black & white. Open 6 days, 12-9pm, closed Sunday. 2

☆

RENT A TV
Black & White Color TV
Furniture & Appliances
ACE TV 2429 "O" 432-8000
3

UHF — VHF 16-channel Robyn police scanner, 2 months old, moving, wrong crystals, will trade for CB radio or bargain. 477-7703. 1444 Dakota. 16

Cobra CB base, antenna & coax. 432-6769. 17

Sansui RA500 reverberation amplifier, $95. 423-7369. 17

"Tannoy" huge studio size speaker, 488-5165. 20

CB radios, Cobra 85 & 135, Teaberry Big T & Surveyer CB 2600. 489-5407. 20

Admiral Mini-Combo, $275, includes 16" color TV, 8-track, AM/FM, turntable & stand. Excellent condition. 466-7229. 20

☆

SELL STEREOS
Make $100-$500 a month in your spare time. rite Journal Star Box 991. 18

1 pr. Altec Lansing Voice-of-the-Theatre A7-500A speakers. These are the big ones. $900/pr. 432-9026. 23

CB Radios, Tram D201 AM-SSB Base, Tram XL-5 AM-SSB mobile External speakers, antennas, & microphones. 466-0000. 14

Wards LP stereo, diamond needle, 2 speakers, $70. Call 488-1727 after 4pm. 16

375 Wanted to Buy

Wanted — We will pay $20 ea. for the first 100 cars brought to our lot at 2300 Cornhusker. Must be complete. 477-3707, 432-8595. 18

CASH
Furniture, antiques, tools, estates. Piece — housefull. 467-1315, 477-2196. 17

We buy old gold, silver, diamonds & watches. Jewels 1319½ "O".

24" wide, or less, apartment size refrigerator, 477-8356 before 6pm. 17

An amphibious all terrain vehicle with trailer. Call 489-5338 after 6 P.M. weekdays or anytime weekends. 17

30" White electric range, must be in good condition. 488-9072. 14

Cash for color TV's, not over 8 years old, working or not, also stereos & black & white portables. 464-0546. 11

Top dollars for wrecked & junked cars. 477-1155, 432-5147. 12

Wanted to buy — 1963 Imperial Crown or LaBaron, 2 or 4-door. 466-1909 or 466-2239. 23

Will buy junk cars, top pay. 477-9663. 12

Farmer's Market

405 Announcements & Auctions

FICKE & FICKE AUCTIONEERS
A reputable & recognized
Auction firm since 1924. 435-6433
18

PUBLIC SALE
Located 3 miles west,
2¾ north of Sterling, Ne.
FRI, JAN. 16—12:30pm
FARM MACHINERY
1970 IHC 756 tractor, 3 pt., W.F., like new condition; 1967 J.D. 4020 diesel tractor, engine overhaul in last 10 hrs.; J.D. 730 diesel tractor, elect. start, dual hyds, pwr. str., 3 pt.; J.D. 630 gas tractor, 3 pt.; Habco 200 re-circ. grain dryer; 1965 Ford ½ T. pickup, 4 speed, 6 cyl.; 1966 IHC 403 self-propelled combine, 14' hume reel; cab; Oliver 4x16's semi-mtd. plow; J.D. 494A planter, fully equipped; 1,000 gal. anhydrous nurse tank; Dempster 5 knife tool bar appl.; FloEz 250 bus. gravity flow box & gear; 2 Elect. Wheel gears w/boxes; Ottowa post hole digger; Servis 2 ros shredder; Super six manure loader w/630 mtgs.; 28' port. grain auger w/engine; New Holland 66 PTO baler; Dempster anhydrous 5 knife machine, 250 gal. w/transfer pump; 200 gal. sprayer; J.D. 13½' tandem wheel disc; drill; rake; lots of other farm machinery and a few misc. items.
TERMS: Cash
NORMAN DIRKS
Auct.—Dick Shea Ph. 866-4521, Sterling, Ne.
Jerry Kelley Ph. 335-2819, Tecumseh, Ne.
Paul Shea Ph. 866-5861, Sterling, Ne.
14

420 Farm Equipment/ Machinery

Hesston Hay Equipment
BECKLER'S IMPLEMENT
Seward, Neb. 643-3671
18

For Rent — Meat saw & grinder. 466-1071. Lee's Tool & Equipment Rental. 25

JD 18x7 press wheel drill, very good. 826-8207, Crete. 16

73 J.D. 4230 Dsl., 680 hours, 66 J.D. 4020 Power Shift, 66 J.D. 4020 Syncro Range, 60 I.H.C., clean; Krause 14 ft. Disk; J.D. 6 row Lister. Seward Implement Co., Seward, NE. 643-3616. 15

20' Gooseneck trailer with dove tail-ramp. 423-3257. 13

1950 H Farm All, with front end loader, 6' bucket, tractor chains.

148 Personals

McFields Cleaners -- Specialize in weaving. A-1 alterations. Remodeling. 244 No. 10. 432-5441. 29

Greenware sale Jan. 5 through Jan. 31. Joyces Ceramics, 141 West F. 435-7673. 31

We repair Timex, Accutron, Seiko & other watches. Jewels. 1319½ O St. 5

Man needs ride from Air Park to be at 48th & Cleveland by 6 a.m. 799-3294. 18

For a moment of good news for 1976, dial 435-3533. 17

Will do ceramic firing. 345 "B". 435-3635 after 2pm. 20

☆

LOBSTER/CRABS
BOSTON HARBOR SEAFOODS
1641 So. 17. 432-6411. 21

SUPER SALE
Starting Wed., Jan. 14
PATIO & POTTERY CENTER
5600 So. 38 (2 blks. so. of Hwy 2.) We've lost our lease. Everything must go! 20-50% off all items in stock. Plants. Were $12.95 -- Now $7.88. 3 piece wicker set. Was $219.95 -- Now $159.95. In conjunction with Patio Clearance Sale, we are having our annual inventory reduction sale at WICKER WORLD ETC. 5600 So. 48. Save $300 on 3 piece living room set. Plants. $12.95 -- Now 3.88. Up to 50% off all items in stock. 23

Services and Repairs

210 Income Tax

Herman's Tax Service. New Address 305 So. 11th. Ph. 475-9062. 30

H. Glancy Tax Service. Call 466-8166 anytime for appointment or pick-up. Suite 101, 5500 Holdrege. 12

Larry Emmons Tax Service
7225 Aylesworth. 464-2593. 17

At 872 Elmwood-Tax Service. Reasonable. Experienced. Ida Bergin. 435-3893 after 4pm. 8

220 Dressmaking

Sewing and alterations for women and children. Call 432-8393. 21

Seamstress, small & large jobs, drapes. Bi-centennial & wedding formals. Havelock, 466-6216. 24

230 Snow Removal

Ron's Snow Removal. Reasonable, 24 hour service. Residential—business. 466-9536. 18

Snow blading. Call anytime. Radio dispatched. 488-3827. 20

Snow removal parking lots, driveways. 466-0721 or 464-4707. 20

Snow blading & snow blowing. Contracting now. Call 464-6077. 22

Snow removal. Efficient service. Call 475-3183 for contracting. Reasonable rates. 31

SOUTHSIDE radio equipped lots & drives. 489-5002. 31

Snow removal, parking lots, driveways. Bobcat & truck. Contract now. 488-8097. 9

240 Building & Contracting

Basement repair, new walls, posts. Small jobs welcome. Phone 464-3829. 16

Custom built cabinets with Amerock hardware, complete remodeling & custom designed homes. Special winter rates. Hughes Construction & Custom Cabinets. 432-9564, 477-5462. 21

General remodeling, ceilings texturized, painting, dry walling. Reasonable. Call 423-2272. 20

Basement leaks & repairs, dirt moving, hauling. Home Care Services. 488-8097. 9

Quality framing & finish Carpenter, at a reasonable price. 483-2077. A18

Remodeling -- room additions, all small jobs welcome. Anytime, 475-5825. 10

245 Cement Work

Concrete work of all kinds, excavations, backhoe & loaded work. Truck hire hauling. 464-8792, 464-5797, 464-3233. 24

ALL CEMENT WORK
Garages, patios, small jobs welcome, trenches dug & grading. 464-8151. 1

WALTER'S CEMENT WORK
Sidewalks, Driveways, Basements, Patios. Call 477-6240. 4

250 Home Services & Repairs

Experienced in all phases of construction. Will do small, custom, odd jobs. 483-1735. 23

Kirby Vacuum Repair
Free Pick-Up & Delivery
Factory authorized service. WE aim to SERVE YOU BETTER
Lee's Kirby Co.
2010 So. 10th
432-6663
26

Drywall finishing, holes & cracks repaired, ceilings textured. 423-5396, after 6pm. 15

Quality carpentering & remodeling & room additions. 489-0086. 15

Roofing-asphalt shingles, slate, tile & flat built-up roofs. Repairs and new roofs. Gutter work. Imperial Roofing & Sheet Metal Co. 432-1735. BankAmericard, Master Charge. 22

Expert carpet installation, lowest rates. Call Stan Weber. 489-9904. 23

General remodeling, new construction experienced, all jobs, free estimates. 489-7489. 22

Steve's Sewer & Drain Cleaning Service. 24-Hour Service. 466-6829. 22

Carpenter work, remodeling, paneling, ceilings, roofing & general repair. 488-6557, 466-2543. 24

Roofing, all types, free estimates, fully insured, repairs welcome. 435-5096. 24

C. W. CONSTRUCTION
Carpentry, complete remodeling, residential, commercial. Misc. repairs, free estimates. 489-8447, 432-5706. 24

Remodeling -- garages & additions, welcome, workmanship, free estimates. 799-2737, 464-1452. 25

ELECTRICIAN
Commercial-Residential. Licensed & Insured. Reasonable. Trenching. 464-4498. 25

Reasonable & Prompt Roof & Gutter Work. Call The Roof Doctors. 799-3051. 25

New-Old carpet installed professional carpet mechanic. Reasonable prices. 489-4527. 28

CAPITOL HANDYMAN SERVICE. All types repairs & handyman jobs, no matter how unusual the job. Call 488-8314, 799-2057. 29

INSULATION
Let us insulate or reinsulate your home. For a warmer and cooler home & to retain the cold in winter. Free home survey & estimate. Call 464-2145, 466-6643.
THERMOCON INSULATION CO.
2

Carpet installation, installation by trained professional installers. 477-5771 or 489-4542. 2

CHAIN LINK & WOOD FENCE
Free estimates. 467-2511.
AMERICAN FENCE CO.
2

KAMAR
SEAMLESS GUTTERS
5 prepainted colors. Insured.
464-2918 or 467-1047
22

Floors sanded & refinished. 21 yrs. experience. 489-3674. 5

We insulate, heating for remodeling, cold basement or condrooms. Experienced. 488-86 6 2

Remodeling & repair work. Free estimates. 489-4607. 6

Experienced & reasonable Carpentry, panneling, drywall & misc. Call 466-1575. 10

ELECTRICIAN
Licensed & Insured. 477-6739
12

255 Plumbing/Heating/Air-Conditioning

Experienced Heating & Air Conditioning -- Furance, Boilers, Central & Window Units -- Commercial & Residential. 489-4576. 16

260 Interior Decorating

UPHOLSTERING
Samples. Reasonable. 488-3959
15

Painting, papering, texturing, wall repair. Free estimates. Hudson 477-6339, 432-2328. 19

Time for a change? Expert papering, painting, interior design. Free estimates. 475-6651. 10

Call Gene Reeves, 423-2920. The Best price on Painting & Papering. 10

Quality painting & papering. Call 464-1324. Free estimates, reasonable prices. 12

265 Painting

Painting, paperhanging, free estimates. Want a neat job? Call 483-1090. 30

Interior painting, no job too small, free estimates, experienced. 488-2494. 3

Paperhanging, painting, interior, exterior, Experienced References. Contact Yost. 466-2672, 464-1667. 8

Superior Paint Co. -- Painting & wallpapering, free estimates. 483-2446, 477-1589. 12

270 Lawn Care/Gardening/Dirt

Black dirt & fill dirt for sale. 466-8161. 30

272 Misc. Services

CHEAP! Starting service. Cars to Semi's, radio dispatched. 432-5847, 475-9390. 16

☆

WELDING
24 hour portable pickup service. Gary Johnson, 489-5789. 11

New -- a communications system for individuals unable to be left alone or physically prevented from normal use of telephone to summon aid. Write to Silent Sentinel, 7101 Leighton Ave., Lincoln, NE. 68507. 18

New -- reliable protection of property against burglary during vacation or other prolonged absence. No installation charge -- no disturbance to structure. Write to Silent Sentinel, 7101 Leighton Ave., Lincoln, NE. 68507. 18

280 Trucking & Hauling

Light Hauling. 466-1114 after 4pm & weekends. 14

Light hauling anytime, no job too small. 423-6253. 29

Appliances moved, all hauling & odd jobs. Reasonable rates. 464-4778. 1

Hauling, basements & garages cleaned. Free estimates. 435-6110. 26

Call 475-6025 for economy hauling. Anything, City. 11

Jim's light hauling, moving, basements cleaned, reasonable. Call anytime, 435-6729. 12

Merchandise

301 Antiques

THE VILLAGE STORE
710 B. Buy-Sell. 432-8422
1

HALF PRICE SALE!
THE COUNTRY STORE
2156 So. 7 (1 blk. So. of South St.)
Not everything in the store is half price, but many items are! New & old, glass, primitives, handmade items.
Hours Daily 10:30-4:30. Sun. 1-5
13

NO Dip Furniture Stripping
ENO UPHOLSTERING
1601 S. 17th. 432-5598
13

Hand finishing and expert restoration. 477-6176. 16

Antique oak bar & back bar from The Gay Nineties from an old saloon, in recoverable condition. 319-752-3346, Burlington, Ia. 17

OLD WORLD ANTIQUES
Sale still in progress! All items marked down, buy now & save.
3903 So. 48th. Sun. thru Thurs. 1-5
19

WAGON WHEEL ANTIQUES
2215 No. Cotner. Weekdays & Sat.

RAGGEDY ANN'S ANTIQUES
1527 N. Cotner. Closed Fri. & Sun.
7

Jan. 18th, 1pm, 1703 "O" St. Barber shop equipment, flat irons, trains, & many antiques. 17

Wanted -- Cash paid for antique furniture, clocks, toys. 467-1315. 17

PAYNE & SON ANTIQUES
Buy-sell antiques & used furniture. 6036 Havelock Ave. 467-1220. 10

KNIGHTS' ANTIQUES
2738 No. 48th. 466-2645
Hours 10-4pm. Mon. Thru Sat. 23

AUCTION OF BARBER SHOP EQUIPMENT & ANTIQUES. Sun. Jan. 18th 1PM. Located at 1703 O St. Joes Barber Shop. Owner, E. S. Rychecky Auct. Crete, Neb. 18

303 Building Material

1x2 3¢ ft., 1x4's, 4¢ ft., 1x6's, 6¢ ft. Crawford Lumber. 435-3338. 4

2x14's & 2x16's, up to nearly 30 ft. lengths, old high school in Osceola, Nebr. 16

Spiral staircase, cast iron, 16', 26" radius. 489-5002. 17

Disassembled 24 ft. x 50 ft. wood-frame garage. First $500. 781-2786 before 2:30pm for details. 23

312 Florists

GLOXINIA GALAXY
Choose your potted Gloxinias from our parade of Giants, Freckles, Ruffles. Heart-warming gifts or cheerful color for your home. 2 weeks offer 3 for $5.50. 3300 J. 18

315 Food

Choice corn fed beef for sale, will deliver. 466-8792, 464-5797. 2

318 Fuel & Firewood

Seasoned fireplace wood, guaranteed to burn. Call Morris, 488-9538. 23

Fireplace wood, delivered. 783-2532. 6

Fireplace wood -- mixed hardwoods. Call 466-2035, 796-2138. 2

Dry firewood, delivered. Lincoln phone 794-3671 and 794-2461. 16

Firewood, 2 cord $30. No Friday evenings or Saturdays. 488-8110. 2

Wood for sale. 464-7898. 6

Seasoned -- red firewood $30 pickup load, delivered. 489-4159. 20

Hardwood firewood $55 per cord delivered. 842-5403. 23

322 Garage/Rummage Sales

Attention Handyman

5 INVENTORS Giant Garage Sale. TVs, black & white portables, color consoles. Furniture, electric motor, Speed boring tool, pump, fire extinguisher, camper jacks, ram, torch, boring press, etc. 2 Sundays Only. 3705 So. 48th. Garage door. 2

325 Sewing & Fabrics

Future, excellent condition, reasonable. 799-3294. 18

328 Home Furnishings

Electrolux vacuum, authorized sales service representative. Bailey. 4837 Colfax. 464-0127. 14

CASH
Furniture, antiques, tools, estates. Piece-house-full. 467-1315, 477-2196. 17

WILL BUY
One piece or household, tools, antiques. Consignment auction or Monday nights.
ACTION AUCTION
Roca, Neb. 423-7384
19

328 Home Furnishings

TRUCKLOAD SALE
14' Kelvinator refrigerator, avocado, reg. $389.95, sale $319.95
17' Kelvinator, adjustable cantilever shelves, reg. $439.95, sale $379.95
17' Westinghouse RT 173, reg. $449.95, sale $379.95
RT 174 Westinghouse, reg. $469.95, sale $389.95
Westinghouse washer, reg. $249.95, sale $189.95
Westinghouse dryer, reg. $229.95, sale $179.95
SEE JACK TODAY FOR A DEAL
Reddish Bros.
601 WEST VAN DORN. 477-3944

(Schroeder) - Duerr used refrigerators -- appliances. Buy-Sell. 4142 Adams. 464-3143. 19

Maytag Sales & Service. Eagle Implement Co., 781-6185, Eagle. 29

Moving Sale -- Freezer, washer-dryer, lawn equipment, toboggan, swing set, water softener, ping pong table, 4 bar stools, refrigerator. 423-1114. 23

Quality picture frames, 6 sizes! Original oil paintings. Very reasonable! Call Phipps 435-7838. 21

NOTICE
See the nice furniture at 5545 Cornhusker. Come in Fri., new & used. At Layman's Furniture Co. Buy here & save dollars. 2

☆

BARGAINS AT LIMING'S
2350 O. 432-3151
3

GE Dishwasher, 2 yrs. old, excellent condition, $285. Call 474-2544 after 3pm. 19

Spirit of '76



809

by Laura Wheeler

Grownups and children will love these colonial costumes. Thrill a child with "Spirit of '76 costumes for her 11½-12" girl and boy teen dolls. Fun, easy to crochet of bedspread cotton for play or display. Pattern 809: directions. $1.00 for each pattern. Add 35¢ each pattern for first-class airmail and handling. Send to: Laura Wheeler, Needlecraft Dept., Journal Star, Box 161, Old Chelsea Sta., New York, NY 10011. Print Name, Address, Zip, Pattern Number. 325

Sun-Fun Trio

Printed Pattern
9150
8-18
10½-18½

by Marian Martin

PLAY IT SMART and sporty for resort, sun, tennis, sailing or what you will! Whip up easy hat, jacket and overblouse in crisp cottons, knits.

Printed Pattern 9150: Half Sizes 10½, 12½, 14½, 16½. Misses' Sizes 8, 10, 12, 14, 16, 18.

Send $1.00 for each pattern. Add 35¢ for each pattern for first-class airmail handling. Send to: Marian Martin, Pattern Dept., 394, Journal Star, 232 West 18th St., New York, NY 10011. Print NAME, ADDRESS, ZIP, SIZE and STYLE NUMBER. 325

328 Home Furnishings

☆

RENT A TV
Black & White. Color TV
Furniture & Appliances
ACE TV. 2429 "O". 432-8000
3

Frigidaire electric stove, good condition. 854½ "Y" St. 15

AUCTION
Every Wed. 7pm
Good used furniture, household goods, appliances & misc.
Consignment Sale
Ashland Auction
East Highway 6
Ashland, Nebr.
944-7129
Perry Couch, 944-7201
R. L. Grell, 944-3562
A21

☆

Garage -- Moving Sale. Must clear our storage garage by Jan. 15 for move to new location. Carpet, vinyl & paint for sale at cost & under. Formica, 50¢ sq. ft. Cash only. Style House Interiors, 335 No. 27. 475-7629. 16

Black recliner chair, Hotpoint gold portable dishwasher, office desk & chair, childs spring horse, full size mattress & box spring. 423-6444. 17

☆

Dining room set, dark walnut finish, drop leaf table, 4 chairs & china cabinet. $250. 488-2669. 17

For Sale -- 15 used chairs -- blue, green, or red crushed velvet upholstery. Cane sides and hardwood arms $35. Your choice. 488-4242. 19

☆

Whirlpool washer & dryer 2-yrs. old, excellent condition. 1 set bunkbeds. After 4 p.m. 466-4068. 19

Chromecraft dinette set, like new condition, 7410 Leighton. 464-7720. 20

12 piece older dining room set, single bedroom suite, living room drapes, double bed headboard, toaster. 435-0121. 20

Sears gas range, double oven, 7 yrs. old, good condition. 786-2197. 20

Wanted -- Cash paid for antique furniture, clocks, toys. 467-1315. 17

☆

KIRBY
Late model Kirby upright vacuum with hose attachments. Under warranty, $160. Terms available.
LEE'S KIRBY COMPANY
2010 So. 10th
432-6663
23

Livingroom Diningroom
FURNITURE
Just received new styles & models for 1976. Have 6 bedroom sets in walnut finish for only $98 or terms. Have 8 couch & chair sets to match in Herculon material & choice of colors. Both pieces only $98 or terms. Open to the Public 11am to 8pm daily. Freight Sales Co. 226 So. 9th St. Lincoln, Neb.
OPEN SUNDAY 12 to 5
20

Mediterranean diningroom set, cabinet sewing machine, after 4 p.m., 488-7709. 23

1 year old Sears Coldspot refrigerator, 19 cu. ft. with icemaker, frost free, white. 423-6481. 23

FUR THINGS BY LANE presents: Pet Sheepskin rugs. 423-1989 after 5pm for your order. 20

Couch & chair, coffee table & 2 end tables. Call 423-3329. 23

French Provincial dining set, wicker & glass decorator table, gold Pontiac recliner, Crescent 319 bicycle, all excellent. 475-3325. 23

Elec. stove, 2 yrs. old. $85. 432-8413. 23

Jan. Furniture Sale
NEW FURNITURE
At Discount Prices
Wed. Jan. 14. Thurs. Jan. 15
You Haul--You Save Money
Pick up at our loading dock
Discount Warehouse 1630 O
14

RECORDER
CONSOLE STEREOS
Just received truck load of manufacturers closeout on console stereos with built in 8-track tape recorder & player. Beautiful cabinet model with AM/FM stereo radio, professional 4 speed changer, with diamond stylus needle, 4 speaker system. All solid state. With factory warranty. Have 6 for only $149.95, or terms. We have blank tapes to try recorder. Open to public 11am to 8pm. Freight Sales Co., 226 So. 9th, Linc, Neb.
OPEN SUNDAY 12 to 5.
20

For sale black naugahyde & walnut bar. Was $160. Sell for $75. Call 423-7038. 23

333 Auctions

"CAPITOL AUCTION CO."
All types auction sales
Ph. 435-3506. Lincoln, Neb.
30

335 Lawn & Garden Equipment

Let It Snow!
Let It Snow!
$100 DISCOUNT
ON SNOWBLOWERS
WE TRADE
Lancaster Impl. Inc.
E. Hwy 6, Lincoln. 786-2645
(1 mile west of Waverly)
LINCOLN'S NEWEST
MOST COMPLETE
LAWN & GARDEN CENTER
15

☆

10% OFF
PLUS FREE FREIGHT
Dec. 25 through Jan. 25
Free gift, retail value at $44.50 with first 10 snow blowers sold.
You can make it shoveless winter & save your back in the bargain with an ALLIS CHALMERS SNOW BLOWER, fully winterized ignition & controls.
Isn't this the year you hang up your shovel?
ALSO
10%
Pre-season discount on our complete line of lawn & garden equipment, backed by parts & service.
BROWN
EQUIPMENT CO. INC.
300 Van Dorn. 474-2270
Lincoln, Nebr.
23

336 Machinery & Tools

TOWMOTOR FORKLIFTS Sales, Service, Rentals. Rentals by day, week, month. LINCOLN EQUIPMENT MOHAWK DIVISION 20th & Cornhusker, Lincoln. (402) 475-6781. 30

Saw sharpening machinery, grinder, sander & setter. Excellent condition. Start your own business for small investment. 483-1070, 5540 Spruce. 16

340 Miscellaneous For Sale

NEED MONEY?
WE BUY SELL & TRADE
Old comics, used records, fine scratches and tapes
TRADE A TAPE & RECORDS
and the COMICENTER
1127 P Street. 474-9675
17

Gold--Silver Diamonds Turquoise Jewelry. Buy--Sell. 6809 Vine. 466-1337. 23

Used hardwood pallets, one dollar each. Cash & Carry Only. Hoppe Mfg. Co. 42nd & Nebraska. 432-4202. 28

METAL DETECTORS -- Garrett. Compass White L. P. Enterprises, Box 46, Sprague, Nebr. 68438. Phone 796-5730. 23

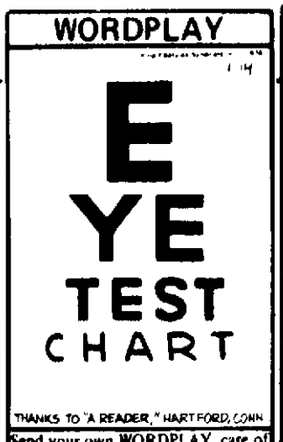
☆

Snow blower, 24, Craftsman, 7 hp, 2 stage, 5 speed, 245 N. W. 17th after 6. 30. 10

☆

RENT A TV
Black & White. Color TV
Furniture & Appliances
ACE TV. 2429 "O". 432-8000
3

WORDPLAY



THANKS TO "A READER," HARTFORD, CONN.

Send your own WORDPLAY, care of this newspaper.

340 Miscellaneous For Sale

A WIFE SAVER! Nutone central vacuums. Liberty installation, 786-2187. 17

Paper coffee filters for Mr. Coffee, Bunn & most other small brewers. Case of 1,000 -- $9.00. Host of Nebraska, 2631 Randolph, 432-0220. 16

Window & Door Repair
All makes. All Aluminum Window Co., 1101 No. 30, 30th & Y. 432-1118.

☆

1-10 Key Sears Multiplier
1-10 Key Sears Adding machine.
1-10 Key Royal adding machine.
1-3M Dry copier desk model.
All Like New. Your choice, $75. 488-9676. 16

For sale, 2-45 gal. part cleaning tanks, with drying racks. Also 1 380 degree drying oven like new. See at 220 NW 13th or Call after 6pm 435-1667. 16

The following items are for sale; 1949 Jeep, 1952 Chevy pickup, old wooden beds, dining table, dresser, Stella guitar, firewood, assorted kinds. 477-8354 anytime. 17

Tricycle, 8 track tapes, statues, electric clock with horse statue, mans wedding ring, electric razor, books. 488-1241. 17

Italian Made Motor Bikes & Scooters, new & demonstrators, 488-1223. 6

Women's clothing, coats, dresses & sweaters. Carpet gold, 3 yrs., good condition, 14x14 -- 22 yards. Hall carpet gold 47"x16". Ceiling tiles, different sizes, all for $25, small truck load. Call 786-2488 or 799-2451 Ext. 36. 19

30" Hotpoint stove, built-in. Call nights 464-9095. 19

Child's cradle, beautiful, child's bed, for 1-6. 475-1877. 16

Bring your window shade roller to Crowl's Kitchens, 137 So. 9th. 3x6 refills -- $1.95 each
8

Infant seat, $4. Baby carriage, $15. Stroller, $10. Baby walker, $4. Crib, $10. Remington 12-gauge pump shotgun, $95. Typewriter, $25. Rough cut pine 1x6's, 10's--50c. 7's--35c. 423-5581. 20

☆

NOTICE OF SALE
ON IMPOUNDED
VEHICLES
Automobiles impounded by Police Dept. will be sold at public auction Jan. 17, 1976 at 1pm at 635 J St. By Paul Wiar. 17

Hand built baby crib, mattress & pad, best offer 435-0352. 20

Victorian style couch, $495 4-piece bedroom set, $125. 48" round oak table, $325. School desk, $5. Dinette sets, $35 & $45. Recliner, $25. Maple bench, $20. Oak desk, $75, odd chairs, $2 ea. Misc. Cornhusker Trading Post, 648 No. 31st. 20

10 nickel candy machines. New with stand. $80 when new. Make offer. 464-5830. 23

Hoover Portable washer & dryer, $175 for the pair. 464-9436. 23

Remington .243 caliber Western Field Scope & accessories & reloader, both like new. Classical records, Beethoven, etc. 475-8519. 23

New bed from Miller's, $95, dresser, $15. 475-0070. 18

Used gold carpet, 14' 8" x 15', 3' x 16', $75. See at 3341 Mohawk. 23

345 Musical Instruments

☆

Experienced drummer with vocal ability, free to travel with well organized money making band. Auditions start 9am Monday. Phone 712-328-3465, anytime. 30

Electronic Repair
On home organs, combo equipment, amps, guitars. Experienced, expert service man. Fast 3 day service.
THOMSEN MUSIC
2641 No. 48th. 464-8375
25

NOW WURLITZER has the way to make learning the piano easy & fun. THE WURLITZER ELECTRONICS MUSIC LAB. Taught by an experienced keyboard teacher, come in today for a personal demonstration or call 467-2308. HOSPE'S MR. MUSIC, Gateway. 28

Must sell -- 9 piece Ludwig drum & cases plus hardware. 464-3139 until 4 weekdays. Sundays 477-5851. 16

Rickenbacker Electric Guitar, 6 string, hollow body. Fender Band Master Amp with Vibratto, make offer. 488-0588. 16

'75 Stratocaster -- beautiful. '73 Telecaster, trimline -- excellent. Kustom 150 amp -- perfect. MXR phase shifter. Best offer. Must be sold. 475-4651. 16

ACCORDIONS -- New & Used. Titanos, Cordvox. Rentals, Lessons. Repairs. Thomsen Pianos & Organs, 500 No. 66th. 467-3696. 6

Electric Gretsch guitar with case, best offer. Tom, 477-1784. 21

Wurlitzer console organ, $350. 475-5339 after 5:30pm. 19

Champion accordian $75 & trumpet, $25. 467-1574. 20

New SL Mossman guitar, model FH12, sold for $680, will sell for $384.66. 432-2443. 20

Rebuilt Vose & Sons Grand. Rebuilt Schiller Grand. Rebuilt Steinway Studio. I Buy -- Sell -- Restore old Pianos. Matousek Piano Shop, St. Paul, NB. Ph. 308-754-4928 or 754-5595. A28

1 Fender guitar amp, super reverb. Between 5pm & 6:30pm. 477-8279. 19

Drum set, bass, snare, 2 tom toms, high hat, cymbal & stool. New price $275. Excellent condition priced at $110. Call 488-0179 after 6pm. 20

Used organs & pianos for sale. Christmas trade-ins. Small Spinet piano $495. Small Spinet organ, $595. Baldwin Organ, $895. Wurlitzer Organ, $395. Small upright piano, $395. B3 Hammond with leslie, $2995. Used upright piano, as is, $75.
THOMSEN PIANO & ORGAN
500 No. 66th. 467-3696
24

HOGAN MUSIC CO.
Country music's general store
Randall Aims, dealer
Guitars Amps-PA's
Name brands available
Drums & band instruments to order
Student & professional discount
Open 1-6pm Tues.-Fri., 10-6 Sat.
830 W. 'P'. 432-9429
9c

HONEST
FENTON
has finished his end of year inventory and was horrified to find that he had taken many, many first line drum sets in trade and has to sell NOW.
PRICED TO SELL YESTERDAY
1 Slingerland
1 Gretsch
2 Ludwig
4 Rogers
If New Drums
Are Your Thing
come in and see LINCOLN'S LARGEST selection, including
Roger's New
MEMRILOC
dietz
1208 "O". 432-6644
15

345 Musical Instruments

Thomsen Music Co.
Gibson Guitar Sale
Complete stock of Gibson drastically reduced before January price increase.
$599 Les Paul Deluxe $406
$349 Marauder $245
Plus many used electric, classic, & acoustic guitars from $49.95.
Thomsen Music Co.
Open Mon.-Thurs. till 8:30pm. Fri. & Sat. till 5pm.
2641 No. 48th. 464-8375
20

Button accordian, 4-row, Novak, like new. Reasonable. 435-2396. 23

3 year old Epiphone folk guitar, model TF1005, w/case. Very good condition. 483-1735. 16

Artley flute, good condition, 475-2226. Mon. thru Fri. only. 16

Pianos
Steinway. Sohmer
Everett. Cable Nelson
Organs
HAMMOND
FREE
LESSONS & MUSIC
ALWAYS GOOD BARGAINS
DIETZE
NEW LOCATION
540 No. 48. Lincoln, Ne.
10

350 Nurseries

H & V African violets. 4341 So. 46th St. Open 10am-9pm. 2

355 Pets & Supplies

LINDA'S GROOMING
Pickup and delivery
Large Dogs Welcome, 464-7015
21

Gloria's Poodle Parlor
3921 No. 14th. 432-7708
21

Christmas rabbits for sale, 5 wks. old. 435-1643. 21

Portable Dog run, galvanized steel, 464-8169. 21

☆

AKC Registered Vizsla pups. 7 weeks old. Grandson's & Granddaughter's of dual champion Bobo Buck Felle. 628-5085, 628-3225. Cedar Bluffs, Neb. 21

LINDA'S GROOMING
Pickup and delivery
Large Dogs Welcome, 464-7015
20

Gloria's Poodle Parlor
3921 No. 14th, 432-7708
20

Schnauzer & Terrier grooming, property done. Miniature Schnauzer at Stud. 466-0806. 23

☆

AKC Registered Great Dane Pups, 432-8263 or 474-9876. 30

AALETA'S GROOMING
PARLOR
Number 483-15711

Kuvasz -- AKC -- Pure white -- natural guardians -- You'll like them. 464-4763. 2

Obedience training for dogs. Satisfaction guaranteed. 466-6023. 4

German Shepherd and Collie mixed pups $15, call 423-2731. 13

AKC Silver Toy Poodle puppies. 1 male, 2 females. 435-6109. 16

AKC Irish Setter pups, 259-2498 Dunbar, Neb. 16

☆

Miniature Dachshund, 1 male puppy left, black & tan, beautiful AKC registered. 761-2960, Milford. 16

Board your pet where veterinarian is constantly supervising. 464-1382. 5

½ Lab, ½ Norwegian Elkhound puppies. 488-1638. 16

Toy Poodles, 466-9552. 17

AKC 7 month Cocker Sapniel, has all shots, $60. 475-0386. 17

Aquariums & Supplies, 464-0828. 17

AKC Poodles or Maltese, toy size mixed puppies, males. 792-2482. 17

AKC puppies, $45. German Shepherds, Dalmatians, Irish Setters, Collies, Cockers. 798-7397. 18

For sale 8 month old AKC registered female Siberian Huskie. 489-3287 after 5:30 p.m. 19

AKC minature Schnauzer pups, 8 weeks, 464-4705. 19

AKC Buff Cocker Spaniel pups. Ch. bloodlines. 729-6059. 16

½ Collie ½ Shepherd puppies. 435-0052. 19

HELEN'S GROOMING
488-5782. 4015 N St.
8

AKC Toy Apricot poodles, 3 males, 12 weeks old. 477-2650. 19

Moving -- Beautiful Irish Setter needs good home. 488-3284. 489-1607. 20

Free dog to good home. Call 464-8553. 20

☆

SPECIAL SALE -- Beautiful Apricot Poodle puppies, 9 weeks. 488-8818. 20

☆

Beautiful Black Labs. One of the finest hunters, yet one of the friendliest pets. 781-2640. 20

Puppies -- Afghans, $95. Old English Sheepdogs, $75. Malamutes, $25. Samoyed Husky, $25. Golden Retriever/Husky, $25. 798-7397. 20

Norwegian Elk hound puppy, male. 466-5588. 20

AKC Apricot poodles 3 males, 11 weeks, have shots. 489-8558. 20

SUDS 'N SCISSORS
Professional Stylist
All Breed grooming 466-7517
11

Female Afghan, serious inquiries only. 432-7806. 23

AKC miniature Schnauzer female puppies, 8 weeks old, have shots. 466-1571 after 5 PM. 23

360 Photo Equipment

Used Honeywell Pentax Spotmatic II with 50 mm F/1.4 lens, Takumar 28 mm F 3.5 lens & Takumar 135mm F/3.5 lens, $350. Max Miller Cameras, 1434 "O". 477-9503. 19

Wanted -- Dark room equipment. Erwin Mueller, Hebron, Nebr. 402-365-7219. 16

365 Store & Business Equipment

Stamp E-Z Automatic Postage Affixer. Affixed 60 stamps per minute. Home, office, gift. Free information. FMI Products, Box 1123, 71N Mart Bldg., Springdale, Ark. 72764. 27

Business & Beauty Equipment Auction, see ad in class 333. Arnold Schroeder & Sons, Auctioneers. 5

Adding machines, Typewriters for rent-sale. Bloom's, 323 No. 13th. 432-5258. 27

Guaranteed reconditioned National Cash Registers, sales-service-rentals-paper rolls. Lincoln Cash Register. 477-2506. 10th & Garfield. 28

One 2-door Schaefer Dairy Case. See at Syracuse Mini-Mart, Syracuse, Ne. Phone 269-9911. 13

☆

1-10 Key Sears multiplier
1-10 Key Sears adding machine
1-10 Key Royal adding machine
1-3M Dry copier desk model
All Like New. Your choice, $75. 488-9676. 16

4 total JCM cash register, 1 year old, call to see. 466-4972. 16

Texas Instruments slide rule calculator SR50, new, $75.00. 796-2985. 19

367 TV/Radio/Stereo/& Service

CB Radios, featuring Pal. Cobra & other brands. Very reasonable. 464-1746. 17

Kenwood 7400 receiver, dual 1229 turntable. Sale or trade for smaller units. 488-5165. 20

367 TV/Radio/Stereo/& Service

☆

See Muntz giant 52 inch Theater TV. Super Bowl Special. Buy now, save. Showroom 8025 W. Dodge Rd. Omaha, 402-392-1600. 9

TV City -- 3610 No. 48 -- Many used color portables & consoles, late models. Also some black & white. Open 6 days, 12-9pm, closed Sunday. 2

☆

RENT A TV
Black & White. Color TV
Furniture & Appliances
ACE TV. 2429 "O". 432-8000
3

UHF -- VHF 16-channel Robyn police scanner, 2 months old, moving, wrong crystals, will trade for CB radio or bargain. 477-7703. 1444 Dakota. 16

Cobra CB base, antenna & coax. 432-6769. 17

Sansui RA500 reverberation amplifier, $95. 423-7369. 17

"Tannoy" huge studio size speaker. 488-5165. 20

CB radios, Cobra 85 & 135, Teaberry Big T & Surveyer CB 2600. 489-5407. 20

Admiral Mini-Combo, $275, includes 16" color TV, 8-track, AM/FM, turntable & stand. Excellent condition. 466-7229. 20

☆

SELL STEREOS
Make $100-$500 a month in your spare time. rite Journal Star Box 991. 18

1 pr. Altec Lansing Voice-of-the-Theatre A7-500A speakers. These are the big ones. $900/pr. 432-9026. 23

CB Radios, Tram D20! AM-SSB Base, Tram XL-5 AM-SSB mobile. External speakers, antennas, & microphones. 466-0000. 14

Wards LP stereo, diamond needle, 2 speakers, $70. Call 488-1727 after 4pm. 16

375 Wanted to Buy

Wanted -- We will pay $20 ea. for the first 100 cars brought to our lot at 2300 Cornhusker. Must be complete. 477-3707, 432-8595. 18

CASH
Furniture, antiques, tools, estates. Piece -- housefull. 467-1315, 477-2196. 17

We buy old gold, silver, diamonds & watches. Jewels 1319½ "O". 17

24" wide, or less, apartment size refrigerator. 477-8356 before 6pm. 17

An amphibious all terrain vehicle with trailer. Call 489-5338 after 6 P.M. weekdays or anytime weekends. 17

30" White electric range, must be in good condition. 488-9072. 14

Cash for color TV's, not over 8 years old, working or not, also stereos & black & white portables. 464-0546. 11

Top dollars for wrecked & junked cars. 477-1155, 432-5147. 12

Wanted to buy -- 1963 Imperial Crown or LeBaron, 2 or 4-door. 466-1909 or 466-2239. 23

Will buy junk cars, top pay. 477-9663. 12

Farmer's Market

405 Announcements & Auctions

FICKE & FICKE AUCTIONEERS
A reputable & recognized
Auction firm since 1924. 435-6433
18

PUBLIC SALE
Located 3 miles west,
2¾ north of Sterling, Ne.
FRI., JAN. 16--12:30pm
FARM MACHINERY
1970 IHC 756 tractor, 3 pt., W.F., like new condition; 1967 J.D. 4020 diesel tractor, engine overhaul in last 10 hrs.; J.D. 730 diesel tractor, elect. start, dual hyds, pwr. str., 3 pt.; J.D. 630 gas tractor, 3 pt.; Habco 200 re-circ. grain dryer; 1965 Ford ½ T. pickup, 4 speed, 6 cyl.; 1966 IHC 403 self-propelled combine, 14' hume reel; cab; Oliver 4x16's semi-mtd. plow; J.D. 494A planter, fully equipped; 1,000 gal. anhydrous nurse tank; Dempster 5 knife tool bar appl.; FloEz 250 bus. gravity flow box & gear; 2 Elect. Wheel gears w/boxes; Ottowa post hole digger; Servis 2 ros shredder; Super six manure loader w/630 mtgs.; 28' port. grain auger w/engine; New Holland 66 PTO baler; Dempster anhydrous 5 knife machine, 250 gal. w/transfer pump; 200 gal. sprayer; J.D. 13½' tandem wheel disc; drill; rake; lots of other farm machinery and a few misc. items.
TERMS: Cash
NORMAN DIRKS
Auct.--Dick Shea Ph. 866-4521, Sterling, Ne.
Jerry Kelley Ph. 335-2819, Tecumseh, Ne.
Paul Shea Ph. 866-5861, Sterling, Ne.
14

420 Farm Equipment/Machinery

Hesston Hay Equipment
BECKLER'S IMPLEMENT
Seward, Neb. 643-3671
18

For Rent -- Meat saw & grinder. 466-1071. Lee's Tool & Equipment Rental. 25

JD 18x7 press wheel drill, very good. 826-8207, Crete. 16

73 J.D. 4230 Dsl., 680 hours, 66 J.D. 4020 Power Shift, 66 J.D. 4020 Syncro Range, 60 I.H.C., clean; Krause 14 ft. Disk; J.D. 6 row Lister. Seward Implement Co., Seward, NE. 643-3616. 15

20' Gooseneck trailer with dove tail-ramp

605 Administrative & Professional

Medical Technologist

MT, ASCP part-time position available. Contact Community Blood Bank, 474-1781. 15

Immediate opening for Clinical-Counseling Psychologist for established mental health center. Requires Ph.D. and eligibility for Nebraska licensure. We are seeking an individual with one or more years experience in community outpatient settings. Job duties include providing evaluation and treatment, consultation and inservice training with schools and community agencies. Opportunity to participate in the development of innovative services for rural areas immediately adjacent to Lincoln and Omaha. Salary $15,000-$18,000 per year depending upon qualifications and experience. Send Vita and cover letter to:
Steven Scott, Ph.D., Director
Pioneer Mental Health Center
P.O. Box 67
Seward, Nebr. 68434
Phone: 402/643-3343
18

Hairdressers Wanted

2 full time, 2 part time; following preferred. For appt., call 488-4832; Tues. or evenings call 432-8182.
VALLA'S STYLE SALON
20

Casualty Underwriter

Local growing company needs casualty underwriter with minimum of 3 years experience. Reply with resume to P.O. Box 80439, Lincoln, Ne. 68501. 20

Mature female experienced as doctors assistant or willing to train. 432-5579. 23

Beauticians. Need 2 beauticians to work full or part time. Cut & Curl, 48th & Van Dorn. Phone 488-9748, ask for Kathy. 18

615 Clubs/Restaurants

EMPLOYMENT OPPORTUNITY

At Lincoln's newest & most unique eating establishment.
HARVEST HOUSE RESTAURANT
1501 Center Park Rd.
(Lincoln Industrial Park South)
423-6303
6

RELIEF HOSTESS
WAITRESSES

Apply in person
RAMADA INN
2301 N.W. 12
9

Part-time help needed. Apply Runza Drive-in. Upstairs Glass Menegarie, 1227 "Que." 13

Morning Waitresses

Reliable person to work 7am-3pm. Good fringe benefits. Above average pay. Good working conditions. Please apply in person. See Mr. Shirley or Mr. Pruden.
HOLIDAY INN NE
5250 Cornhusker Hwy.
14

New restaurant opening soon, waitresses needed for day & evening hours. Must be 19 years old. Apply in person at 1228 "P" St. 16

WAITRESSES

Neat appearing, lunches 10:30-3, Monday-Friday. Also Thursday & Saturday evenings. Apply in person, Cliff's, 12 & O. 16

Waitress wanted for downtown club. 10:30am to 2:30pm. 5 days a week. Call 435-2902. 13

DISHWASHER

Daytime hours, we will train. Apply in person, Ramada Inn, 2301 N.W. 12th. 16

Applications are now being taken for part time days from 11-2, excellent starting wage. Taco Bell, 4500 "O". 16

Wanted — Morning Waitress. Apply in person. Norma's Place, 6105 Havelock Ave. 16

Evening cook wanted, will work evenings & weekends, 5 day a week. Apply in person, 2601 No. 48th. 17

HAPPY CHEF RESTAURANT

Is looking for a few good part-time waitresses & cooks. If interested apply at Happy Chef Restaurant, I-80 & Airport interchange next to Motel 6 anytime. Open 24 hours. 18

Legionnaire Club Inc.

We are taking applications for food & banquet waitresses. Must apply in person after 1pm. 5730 "O" St. 19

Clark's Compass Room

Lincoln Municiple Airport
Salad preparation: Days, Waitresses or Waiters: Day/night. Bartender-/Cocktail: day/night. Salaries open, experience preferred, will train. 432-5678. Call for appointment. 19

SALESLADY & DONUT FINISHER

Night hours. 10pm-6am. Apply in person:
MISTER DONUT
5121 "O"
16

WAITRESS NEEDED

Full time day hours, Mon.-Fri. No experienced needed. Call for appointment. 488-2572.
Alices Restaurant
4013 So. 48th
20

DUMPLINGS

2105 Hwy. 2
Immediate opening for hostess & noontime waitress. Apply in person, 11-11:30AM & 2-4PM.
An Equal Opportunity Employer
20

EVENING DISHWASHER/PORTER

6pm-2am. Contact George Green, Radisson Cornhusker Hotel, 13 & M. 20

Dishwasher, experienced, 5-9pm, Thursday, Friday, Saturday. Kitchen help, experienced in food preperation and serving, 5-9pm, Thursday, Friday, Saturday. Call between 9-12am. 474-1618. The Palms Cafe. 17

HOSTESS

Supervisory trades required. Apply in person:
MISTER STEAK
5505 "O" St.
19

WAITRESSES

Lunch & evening hours. Excellent tips, uniforms furnished. Apply in person:
MISTER STEAK
5505 "O" St.
19

CHESTERFIELD, BOTTOMSLEY & POTTS
Steak grill cook wanted, days only. Apply in person. Nighttime Cocktail waitresses needed. 245 No. 13th, 475-8007. 20

Waitress wanted from 5-8pm, Apply in person, Duffy's Restaurant, 1406 "O" St. 20

615 Clubs/Restaurants

Part time waitress needed approximately 20 hours per week during lunch hours, 5 days a week. Library Lounge. 488-4242. 19

Wanted — Part time Cocktail Waitress & Food Waitress, Hidden Valley Club, 489-7134. 20

FIESTA CANTINA

17th & Van Dorn, needs full or part time people to work during the day. We offer top pay, & excellent fringe benefits, Apply in person, 9-11 or 2-5. 20

DENNY'S 24 HR. RESTAURANT

900 "R" St.
Now hiring waitresses, bus help & dishwashers for 7AM-3PM, 3-11PM & 11PM-7AM shifts. Full or part time. Call for interview, 435-7194. 23

Certified waitress needed. Kuhl's Restaurant, call for appt., 432-1311.23

Wanted cocktail waitress three nights a week. Experience not necessary. Apply in person Spigot Bar, 304 South 13th. 23

Part time cocktail waitress, needed immediately, several evenings available, apply in person Library Lounge, 70th & A, ask for Jeff. 488-4242. 23

WAITRESS

Experience necessary, shift is from 2pm to 10pm. Shoemakers Cafe, 4500 W. "O". 23

620 Domestic/ Child Care

House cleaning 1 day a week, must have references & transportation. 435-7939. 14

Live-in housekeeper, room, board, plus salary, after 4, 466-3337. 16

Babysitter wanted, full time, Brownell school area, 5 & 9 year olds, after 5, 464-0338. 17

Babysitter wanted part-time. Afternoons, own transportation, references, near St. Elizabeth. 483-1485. 18

Live in woman, care for invalid, other help available. 489-3145. 19

Wanted — woman to live in, board & room & pay for light chores. 467-1936. 467-1428. 16

622 Hospitals/Nursing Homes

RN

Full & part time positions available on the 11-7 shift in Medical Surgical unit and ICU.

CRTT or ELIGIBLE

Needed to rotate on 73 & 3-11 shifts. Apply to personnel office, Memorial Hospital of Dodge County, Fremont, Ne. 12

CRNA
Immediate opening in our School of Nurse Anesthesia. One year's experience necessary. Send resume to Personnel, Wichita Clinic, 3244 E. Douglas, Wichita, Kan. 67208. 26

Homestead Nursing Home

Now accepting applications for nursing positions. Those individuals selected will be offered an orientation & in-service program prior to floor service. Apply 488-0977, 4735 So. 54. 27

G
Lincoln General Hospital
Dial anytime Day or Night:
435-0092

For an up-to-date listing of current employment opportunities including job qualifications & work schedule.
An Equal Opportunity Employer
24

RN's

Needed immediately for private duty & staff relief. Full or part time. We are a private nursing service, not an employment agency. Call 467-4541 for an appointment (24 hr. phone)
Professional Nursing Services
7

LPN's

Full or part time. Choice of days & shifts. Work staff relief or private duty. We are a private nursing service, not an employment agency. Call 467-4541 for an appointment (24 hr. phone)
Professional Nursing Services
7

HOUSEKEEPER

Full time, meals furnished, Holiday & vacation pay, insurance program, Milder Manor Nursing Home, 1750 So. 20th, 475-6791. 5

NURSE AIDS

11pm-7pm full time, Holiday & vacation pay, Insurance Program. Milder Manor Nursing Home, 1750 So. 20th, 475-6791. 5

Position available for certified respiratory therapy technician or certification eligible. 99 bed acute care facility. Reply to Trinity Hospital, Personnel Dept., 1107 6th Ave., Dodge City, Kan. 67801. 316-227-8133.
An equal opportunity employer
17

REGISTERED NURSE

Psychiatric nurse openings on afternoon shift. Psychiatric experience preferred. Starting salary $743 monthly + shift differential. Full state benefit program. Contact personnel office, Lincoln Regional Center, Van Dorn & Folsom 477-3971. 17

Food Service Worker
Cafeteria Assistant

Must be responsible & capable of working with minimum supervision. Duties include serving, care of equipment & some minor food preparation. Every other weekend off. Hours 9:40 am to 6:40 pm.

TRAY LINE

Part time position assembling residents trays. Hours 6:30 am to 3:00 pm. Some weekends.

DISHWASHER

Part time position responsible for pots & pans. Assist in maintenance of food service area. Hours 9:45 am to 6:15 pm. Week days only.
Call Lancaster Manor for appointment — 432-0391 Ext. 226.
An Equal Opportunity Employer
18

RESPIRATORY THERAPIST

Department established, new equipment, compact, Administrator York General Hospital, York, Neb., 362-6671. 20

Nurses Aids

Needed immediately for private duty assignments, we are a private nursing service, not an employment agency. Call 467-4541 for appointment. (24hr. phone)
Professional Nursing Services
14

Wanted — a middle aged woman who likes to cook, we have pleasant working conditions, holidays — sick leave — vacation. Will train you. Reply to Journal-Star Box 978. 23

625 Office/Clerical

SECRETARY

Excellent opportunity to learn a highly technical field; experience preferred but not necessary; must have secretarial training; shorthand helpful but not required. Group life & medical insurance free plus many more benefits. Hours 8-5 — downtown location. Good starting salary. Send resume Journal-Star Box 975. An Equal Opportunity Employer. 10

Medical Secretary for Physicians Office. 432-5579. 16

TYPIST

Farmers Mutual of Nebraska has an opening for a full time typist with accuracy. Chance for advancement, office experience required, 37½ hour week. Excellent company benefits. For appointment, call personel, 432-5334.
An Equal opportunity Employer
16

625 Office/Clerical

CLERK TYPIST

General office duties including filing, typing & use of adding machine. Minimum of 1 year experience & or business college required. New office in SE Lincoln, For appointment, call Nancy 483-2961. 16

KEYPUNCH OPERATOR

Immediate opening for full time Keypunch Operator. Desire & mature person with previous keypunch experience. Will work with IBM 129 or Univac.

Our employees enjoy a pleasant atmosphere, free parking, Muzac, paid vacation, holidays, group insurance, & many other benefits. For interview Stop by the Personnel Office or phone 475-4591 weekdays.

METROMAIL

A Division of Metromedia Inc.
901 West Bond St.
An Equal Opportunity Employer
6

Office personnel for Lincoln Public Schools, 12 month contract beginning now. Office & typing skill required. Excellent fringe benefits include major medical & hospital plan, paid vacation & sick leave & retirement. Call 473-0213 or 0214 or come to Personnel Office, 720 So. 22nd St. for information & application. An Equal Opportunity Affirmative Action Plan Employer. 18

Law firm needs secretary for typing, filing, & receptionist duties. No legal experience required. 432-1093. 7

SUPER SECRETARY FOR SALES

Call us if you are a mature, responsible, aggressive person looking for permanent employment. Large national insurance company has an opening in downtown Lincoln Agency office. We have small office advantages with large company benefits. Excellent typing necessary. Salary open. Call 432-5363 for appointment. An equal opportunity employer. 19

FILE CLERK

Farmers Mutual of Nebraska has an opening for a full time file clerk. Some office experience required. Excellent company benefits, chance for advancement. 37½ hour week. For appointment, call Personnel, 432-5334.
An Equal Opportunity Employer

Clerk typist for general office duties. Experience helpful but not essential. Company benefits. Call 432-6092 for interview appointment. 20

LINCOLN LIBERTY LIFE INS CO.

SECRETARY
This position requires good statistical typing & number skills. Shorthand & knowledge of accounting desirable. Experience required. By appointment only 432-1283. 20

Secretary/receptionist

Neat & personable, handle phones, typing, 60 wpm, interview new applicants, maintain personnel files & general office duties. Good company benefits, nice working conditions. Call for appointment, 467-1108.
Floorbrite Building Services
3235 No. 35
15

INSURANCE RATER

Union Insurance has immediate opening for an automobile & general casualty rater in commercial underwriting. Call 432-7688 for appointment. 20

TYPIST

Permanent, full time position, general insurance office, dictation by dictaphone, no shorthand required, must be accurate, experience preferred but not necessary, excellent employees benefit program & opportunity to advance. Call Alexander & Alexander Inc., 475-5671, Mrs. Stewart for interview. 20

ADMINISTRATIVE SECRETARY

Office of University Legal Counsel. High school education + 5-7 years in increasingly responsible secretarial position. Experience working for legal firm is highly desireable. Must have good organizational ability. 3.825 per hour. Apply to University of Nebraska, Personnel Dept., Administration Bldg., 14th & R.
An equal opportunity affirmative action plan employer M/F.
17

BOOKKEEPER-RECEPTIONIST
Permanent full time, needed at once for downtown real estate office. Bookkeeping & typing experience desired. Pleasant working conditions. Call Mr. Joy for appointment. 474-1755 or 488-2895. 20

ACCOUNTING PROCESSOR

Union Insurance has immediate opening for accounting clerk; duties include handling of cash, reconciling accounts & must be good typist. Call 432-7688 for appt. 20

AA Personnel of Lincoln
Suite 8 — 5625 "O" Street — 483-2514 — Free Parking

Personnel Secretary	$650
Steno Clerk	$741
Bookkeeper	$650
Adm. Secretary	$660
Medical Recept.	$450
Editorial Assist.	$740
Programmers	$16,000
Sales Rep.	$18,000
Assist. Buyer Trainee	$8,400
P.R. Coordinator	$10,600

A Better Career Placement Service

RECEPTIONIST Variety of duties, answer phone, greet clients, type 40 w.p.m., 37½ hr. week. $400-425.

CASHIER/RECEPTIONIST Beginner qualified, take payments, check applications, lot of people contact. Some typing. $415.

CLERK TYPIST Form typing mostly, should type 50 w.p.m., 37½ hr. week. $425.

DATA PROCESSING ASSISTANT Large variety, work with inventory, data processing procedures, knowledge of bookkeeping and know keypunch. $476.

CREDIT CLERK Credit and collections knowledge, prefer maturity, advance in this exciting business. Open.

POSTING CLERK Work with cost and pricing invoices, prefer some experience, but will train if good with figures. $476.

EXECUTIVE SECRETARY To treasurer, need experience in statistical background, shorthand heipful and good typing. Up to $650.

STOCK CLERK Learn all parts and inventory, good with figures, some lifting. Up to $520.

SALES Work in warehouse and learn all phases of business, then go out in field for exciting career. $550+.

Teller	$450
Sales Representative	$10,000
Maintenance Mechanic	$11-12,000
Medical Secretary	$6,000
Computor Operator	$7,200
Programmer (Exp. Cobol)	$10,000
Mechanical Engineer (Exp.)	$14-20,000
Manager Trainee	$6,800

Gateway Office
333 No. Cotner
Plaza Bowl Bldg.
Ph: 464-0686
(625)



625 Office/Clerical

CONTROL CLERK

We have an immediate opening in our computer operations dept. for an individual with good clerical skills. Minimal amount of typing involved. This position could eventually lead to a computer operator position for the right person. Hours are 8am-4pm or 9am-5pm, Mon.-Fri.

COMPUTER OPERATOR TRAINEE

Computer operator trainee is needed for 3rd shift in our computer operations dept. We will train to operate an IBM 360-65. Hours are from 12 midnight to 8:15am, rotating 5 & 6 day weeks, Monday-Friday & Monday-Saturday.

Our employees enjoy a pleasant atmosphere, free parking, Muzac, paid vacation, holidays, group insurance & many other benefits. For interview, stop by the personnel office or phone 475-4591 weekdays.

METROMAIL

A Division of Metromedia, Inc.
901 West Bond St.
An Equal Opportunity Employer
14

Receptionist-Clerical

General office, must be good typist & like clerical work. State education, experience, references, age & telephone number. 40 hour week, all fringe benefits, parking space. Experience not necessary but helpful. Write Journal Star Box 990. 20

Data Processing Company needs control Clerk. Accuracy & speed important. Extensive use of 10-key adding machine. Great deal of detail work. Long term employment opportunity. Downtown location. Call 432-6668 for interview. Hours 8-5pm, 5 day week. 23

G
ADMINISTRATIVE SECRETARY

Excellent opportunity to work in a progressive health care facility. Work involves performance of numerous & diversified secretarial, clerical & minor administrative duties. Qualified applicants must possess excellent typing & spelling skills & be capable of performing some form of speed writing. Work schedule, 9am-3:30pm, Mon.-Fri.

PBX OPERATOR

Permanent part time position to be responsible for relaying incoming calls, placing long distance calls & paging over inter-communication systems. Work schedule, day shift, Sat., Sun. & Holidays. Excellent benefits provided including a personal time-off program.

LINCOLN GENERAL HOSPITAL

2300 So. 16 Lincoln, Ne. 473-5291
An Equal Opportunity/ Affirmative Action Employer.
20

Need immediately, Bookkeeper with some Compotor experience. Good starting salary. Call 432-2746. 23

630 Retail Stores

Need 2 women for retail sales of light fixtures. Decorating experience helpful. 1 opening requires some typing. Part time available to qualified individual. Apply 2645 "O" St. S.W. Corner. 21

Leading West "O" sporting goods store has permanent opening for check-out cashier. Also would help stock merchandise in off-peak hours. Prefer someone with precious experience. High school graduate or better. Good references. Paid vacation, profit sharing & other fringe benefits. Write or call Box 82209, Lincoln, Neb., 435-4368. 15

Wanted—saleslady, experience preferred, 5 day week, Weds. off, top wages & group insurance. Call for appointment.
The Sparkle Uniform Shop
927 O St. 432-0482
20

630 Retail Stores

AT MAGEE'S GATEWAY

Saleslades for full time & part time needed in our ladies department. Many fringe benefits. Apply Gateway Store, 10-12AM or 2-4PM. 20

ALTERATION TAILOR

Full time person needed who has had at least 5 years of experience in the alteration of men's clothing. Many employee benefits including liberal store discount. Apply personnel office, 3rd floor, Monday — Friday.
BEN SIMONS
1215 "O" St.
An Equal Opportunity Employer
20

BEN SIMON'S GATEWAY PART TIME

We are seeking a part time salesperson for our ladies division at Gateway, who would be willing to work a flexible schedule including day, evening & weekend hours. Liberal store discount provided. Apply Personnel Office, DOWNTOWN, 3rd floor, Mon.-Fri.
1215 O St.
14

Mature, experienced ladies ready-to-wear salesperson. Full time. Apply to manager Tobers 45 Gateway. 20

Salesman wanted, Radio Shack, Apply between 9:30 & 5:30 weekdays. 1024 "O" St. 475-9001. 20

Help wanted days. Apply in person, Mike's Liquor, 22nd & O. 17

Part time shoe sales, late mornings, early afternoons, possibly some weekend hours. Experience preferred, but not necessary. Apply men's shoe dept.
THE NEBRASKA GATEWAY
23

635 Sales/Agents

PRESTIGE POSITION & DIRECT SALES

Kaufman & Broade, America's largest multi national housing producer can offer you a very remunerative position selling pre-cut custom homes. Excellent 8% financing available. We reward top performance: Offer long range security. Call Stan Heinitz, Ramada Inn on Grover St., Omaha, Ne, 402-397-7030. 21

CAREER OPPORTUNITY in FABRICATED and STRUCTURAL STEEL SALES

Will be based in Lincoln with some travel. Car and expenses. Experience & engineering knowledge needed. For appointment call
LINCOLN STEEL CORPORATION
545 West "O"
Lincoln, NE. 68501
(402-432-1265)
30

REAL ESTATE SALES

(PROFIT SHARING PLAN)
Harrington Associates, Inc. has opening for two full time salespeople interested in real estate sales. Generous profit-sharing plan in addition to attractive commission schedule provides a real money making opportunity for a good sales person. Two locations — Clocktower East or Century House. Call 475-2678 or DON HARRINGTON 423-2026 or FRANK HARRINGTON 488-4878.
15

REALTORS! BE YOUR OWN BOSS!
- Truly an independent contractor
- Earn all the commission you make
- Set your own hours & schedules
- Make your own policies

REALTORS, IT'S A NEW YEAR!
Choose one of our four commission schedules, paying you 80%, 90% or 100% of the total commissions you earn.
IF YOU MADE $15,000 IN '75
We will show you how to make $25,000 in 1976 on same volume of business.
BE 1 OF THE 6 SELECTED SALESPEOPLE TO BE ACCEPTED, ON THIS PROGRAM
Write Box 412, Waverly 68426

AUTO SALES PERSON
- One of Lincoln's largest import dealers.
- Excellent new working facilities.
- Company benefits.
- Demonstrator plan.

See Roger at...
mazda
BMW OF LINCOLN
5020 "O"

AUTO & TRUCK SALESPERSON
- Better working conditions
- Up-to-date facilities
- Team Selling—and training by G.M. standards
- Most progressive incentive pay scale
- Demonstrators available
- Room for advancement

See Joe Hooper or Jerry Nordmeyer
MISLE CHEVROLET 50th and O
(635)

635 Sales/Agents

Earn $360 monthly working evenings. Photography sales. Car required. 466-6642. 6

SALES TRAINEE

We need 3 service representatives, experience not necessary, we train you, individual selected will begin immediately.
If you would like to get started in a career with no lay offs, then talk to me, Wallace Massey. I'm manager for Globe Life & Accident.
We offer above average earnings 12 months per year, an excellent retirement program. Family group life & health & other fringe benefits, best of all we offer you job security.
If you have confidence in yourself & are willing to work (hard) then call 432-1513 from 9-4 weekdays, all interviews confidential. 16

ACCOUNT REPRESENTATIVE
We are looking for an experienced sales representative to develop our sanitary maintenance supplies & equipment marketing operations in the Lincoln area. Exceptional compensation package including: salary, bonus plan & expense allowance. Commensurate with experience. Contact George Stroh, A. J. Sales & Supply Co. 820 "N" St. Lincoln, Neb. (402) 432-9669. 16

Women in their 30's looking for permanent free-lance employment with light typing, light bookwork, driving, & traveling. We are great saleswomen & really the neatest things since popcorn. Post Office Box 5364. 15

Keep your old job and work part-time temporarily while seeing if the grass is greener in our field. $1,000 month to start (full time). Call 483-2918 for Gene. 18

LEADS! LEADS! LEADS
Encyclopaedia of Britannica, Call collect, 393-4040. 18

TEXAS REFINERY CORP. offers PLENTY OF MONEY plus cash bonuses, fringe benefits to mature individual in Lincoln area. Regardless of experience, airmail I. A. Byers, Vice Pres., Texas Refinery Corp., Box 711, Fort Worth, Texas 76101. 14

Real Estate Opportunity!
WESTERN REALTY is looking for an aggressive career minded salesperson to work with our young progressive sales force. Either licensed or unlicensed, we'll train and educate to make a good steady income in real estate. Call Dave Schmidt 489-3671 or Jim Strong 489-0517 and let's talk about our new bonus program.
WESTERN REALTY
489-9651
20

AVON

LAID OFF? Now's the best time to sell Avon and make good money. I'll show you how. Call 432-1275 or write Journal Star Box 987.
15

Nebr. School of Real Estate
Classes Now Forming
Approved for Veterans Training
488-4036 435-8896 Eves.
11

640 Technical

COMPUTER OPERATOR FULL TIME

Chance of a lifetime, due to rapidly expanding business, opportunities for daytime, weekend & third shift require additional operators. Jump on the band wagon with one of the fastest growing computer service companies in America. Be sure to inquire about our benefit plan & insurance. Don't hesitate. Call Today. We need you!!! Call Sally at 467-3511. 11

Office Machine Technician
Experienced, for repairs of typewriters, adding machines, calculators, duplicating equipment. All replies kept confidential. Company benefits, insurance, retirement plan. Nebraska Typewriter Co. 125 No. 11th, 432-4284. 19

Soils Engineering Technician

Experienced in Soil Classification & Auger Boring for engineering investigations. Phone 475-4241.
Hoskins-Western-Sonderegger
An Equal Opportunity Employer
23

645 Trades/Industrial

Construction Superintendant & Foreman, will train 2-3 months, some travel, send Confidential resume: P.O. Box 793, Columbus, Ne. 68601. a

Experienced commercial & residential electrician. Steady work. Send Resume to Journal-Star Box 983, stating experience & salary requirement. 16

Needed Immediately

one line mechanic
one tune-up man
ample work company benefits plus good working conditions, apply to Bob Dean at Dean Bros Lincoln Mercury 1835 West "O"

Part time mechanical handyman for small tool & motor repair. Choose your own working hours between 8am & 6pm. Prefer retired man who'd like to earn extra cash. Apply United Rent-alls, 710 No. 48th. 8

OFFSET PRESSMAN
To run 25" & 29" Harris presses. Experience required. Bring samples of work — especially solids & 2 color register. Will also require a keen interest or experience in Webb offset. Will train on Webb as required.
CHRISTENSEN'S PRINTING
1540 Adams 432-7535
19

QUALITY SYSTEMS
Aggressive, responsible person needed for training in Quality inspection position with one of the country's finest printers. Work involves close inspection and evaluation of (film, proofs, finished products & printed materials). Opportunity to progress into an interesting Graphic Arts career. Close attention to detail is a necessity. Neatness essential. Call Len McLain, 477-3711. 19

645 Trades/Industrial

Wanted for erection & maintenance of grain elevator equipment. Welding experience necessary. Apply in person, 8am-4pm, Interstate Metal Products, ½ mile west of the bowling alley in Emerald, Neb. 19

Person with experience on A.B. Dick offset presses needed. Able to do quality work, neat appearance. Apply at Copycat, In the Depot Plaza, 1940 "O" St. 20

Full or part time help wanted. Inside, warm work with small manufacturing plant. Sanding & trimming. Apply to Mr. Anderson from 8AM to 12AM 610 L Street. 17c

LINCOLN LIBERTY LIFE INS CO.

COMPUTER OPERATOR
Career opportunity. Must be willing to assume responsibility for evening shift work. Experience desirable. By appointment only 432-1283. 20

SHOP FOREMAN

For our service dept. Strong technical & mechanical knowledge. Ability to meet the public is very necessary. An Excellent opportunity for the right person. Many benefits. Contact Earl Moses, at Moses Ford-Mercury, Inc. York, Ne., 402-362-3326. 15

Electrician needed, experienced helper or licensed man. Salary based on experience. Fringe benefits. Day 477-3069, nights & weekends. 423-0219. 20

ISCO MACHINEST

Prototype & jig & fixture building experience desired. Prefer extensive milling machine background. Good starting salary & advancement opportunity.

SHEET METAL/MECHANICAL ASSEMBLER

This position requires knowledge of the proper use of the tools & equipment involved in mechanical assembly. Must be able to work from blueprints, drawings or sketches. Sheet metal background and/or mechanical assembly experience preferred.
MECHANICAL ASSEMBELER TRAINEE
Trainee for mechanical assembly work assembles baccuum formed plastic parts.
INSTRUMENTATION SPECIALTIES COMPANY
ENVIRONMENTAL DIVISION
BUILDING 1020 LAPW
An Equal Opportunity Employer
23

GENERAL MECHANIC

Experienced mechanic with technical schooling, 5½ day work week, guaranteed salary plus commission, fringe benefits, apply to Bob Jensen or call collect 944-3329, Gaebel Chevrolet Inc., Ashland, Nebr. 23

Pest Control Technician

Our company is seeking an individual with desire to succeed. If you have a good stable background & are seeking a future, you may qualify. Experience helpful, but not necessary. We offer you good compensation, vehicle, paid holidays, vacation, hospitalization & life insurance, + additional fringe benefits.
For interview call: 475-6218
ALADDIN TERMINIX COMPANY
An Equal Opportunity Employer
18

MILLER & PAINE

Full time operator for sign printing machine. Experience not necessary. Training will be given. Discount on store purchases & other employee benefits. Apply in person, personnel office 7th floor downtown.
Miller & Paine
An Equal Opportunity Employer
16

650 Part Time

BAR-BACK

Monday, Tuesday, Wednesday. Apply in person, Cliff's, 12 & O. 16

BEATRICE COUPLE

To manage the morning Lincoln Newspaper agency in Beatrice. Applicants should enjoy working with 12 to 14 year olds and have a dependable car. Excellent part time setup for man and wife. Present earnings over $350 per month and will increase with the right couple in charge.

Applicants should call toll free, 800-742-7315 or write Bernie Rodgers, Journal-Star Printing Company in Lincoln. You can receive an application form and more details by return mail. 2

START NOW — Local Amway distributor offers opportunity for good earnings. You pick the hours. We train. For interview call 477-9691 or 488-5701. 19

Part time mechanical handyman for small tool & motor repair. Choose your own working hours between 8am & 6pm. Prefer retired man who'd like to earn extra cash. Apply United Rent-alls, 710 No. 48th. 8

PART TIME WORK

Excellent income, flexible hours. World Book/Childcraft Sales representatives, needed in some areas. No sales experience necessary. Call or write: World Book/Childcraft, 4821 Fleetwood Circle, Lincoln, Ne. 68516. 20

Assistant Manager needed. Call 432-6042 after 11AM for appt. Embassy Theater. 20

Wanted, Spanish speaking person to assist in Montessori class room. Call 489-8110 days, 483-2010 evenings. 18

655 Help Wanted, Miscellaneous

SERVICE MANAGER

Kansas dealer! General Motors or Ford experience! $18,000 up! Fee paid! 214-270-6539, Wood Personnel Agency, Box 28866, Dallas, Tex. 75228. 21

ALARM INSTALLATION & SERVICES
ALL UNEMPLOYED

Truck drivers
Machinist
Mechanics
Laborers
Store Clerks
Up To $152 Per Week
No experience necessary as per written agreement or incentive plan available for those who qualify. We train. Call 483-2931. 9

Guards wanted over 40, Call 464-7216. 5

Need dependable couple, early AM daily & Sunday delivery to carriers & customers, good part time income. Need car. Manage area. 489-8393, 489-8395. 19

Egg processer wanted. Year around job, paid vacation, good insurance program, apply in person. Hill Hatchery, 6000 No. 56th. 20

655 Help Wanted, Miscellaneous

Security Guards, full & part time, steady job. Apply in person, 3130 No. 11th. 20

Part-time station attendants, will train dependable individuals. Apply in person, Weaver Oil, 48th & Pioneer. 20

Part time work available, $150 for 30 hours. $75 for 15 hours. Must be neat, 18 & over. Bonding fee. 464-8583. 12

SEASONAL EMPLOYMENT
Soils laboratory assistants for established, reliable individuals. No experience, will train. Full time, late winter & early fall. Excellent opportunity for retired individuals or housewives to supplement income. Harris Laboratories Inc. 432-2811.
An Equal Opportunity Employer
17

Assistant Manager needed. Call 432-6042 after 11AM for appt. Embassy Theater. 20

HOUSEMOTHER

For teenage girls. Mature, supervisory ability. Live out, references, 477-5256. 20

Truck helper, assist driver on local pickups & unloading. Monday-Friday. Steady employment. Must have valid drivers' license. $2.30 hour starting pay. Apply Veterans Thrift Store, 1745 "O" St. 18

CUSTODIAL

Due to expanding business we have several openings available for light office cleaning in Northeast Lincoln area. Early evening hours. Phone Schroeder Building Services 475-6586. 23

660 Situations Wanted

Mature, eight years experience, full charge bookkeeper with some accounting. Accounts receivable & payable, finance reports, general ledger & supervisory. Part time preferred. 435-7087 after 5:30pm. 16

Couple wants painting for inside of homes & apartments. 791-5359. 17

Will type at home by the hour or by the job, previous secretarial experience. 464-2878. 23

662 Will Do Baby Sitting & Child Care

Licensed — Openings Mon.-Fri. Permanent pre-schoolers. 25th & Washington. 475-1734. 9

Experienced babysitting, weekdays, very low rates. 19th & "F" 475-7572. 10

Babysitting my home, So. 56th area, 488-5831. 11

Will babysit in my home, weekdays, experienced, Belmont area. 475-2086. 16

Reliable licensed day care. Saratoga School area, 14th & Rose. 475-7943. 16

Babysitting, my home. Saratoga school area. Reasonable rates. 432-6830. 16

Babysitting wanted — reliable, Monday-Friday, 1131 So. 10, 475-0035. 16

Will do babysitting, my home, days, 1147 Plum. 475-7321. 16

Learning Tree Pre-school, 3500 Pioneers, taking registrations for 2nd semester. For information call Colleen 435-8639 or Sue 477-3818. 14

Will do babysitting, days, nights, rural area, Raymond & Malcolm, 783-2344. 14

Will babysit 1 to 4 yr. old child, days, 40th & South area. 488-6812. 18

Licensed day care my home, Belmont area, reasonable, responsible & reliable. 475-9844. 18

Babysitting, my home, State approved. Any hours. 4300 Holdrege, 464-7901. 19

50th & Vine, Riley School area, experienced babysitting. 464-4951. 20

Will babysit, my home, Havelock area, weekdays. 467-2685. 20

Babysitting wanted in Pershing School area. 464-8643. 20

Daycare. Age 2 to preschool. Lincoln General Hospital area. 435-5046. 20

Mother would like to care for your children days, 14th & Harrison. 477-9160. 20

40th & South — Former teacher, play area, fenced yard, days. 488-6647. 20

Licensed babysitting, days & evenings, any age. 22nd & E. 432-2651. 23

Licensed — day care center experience. Pre-school education courses taken. 59th & South. Call 489-6407 while openings available. 23

Wanted — Day care children, Woods park area. For interview phone 474-1983. 16

Babysitting, my home, Havelock area. 467-1830. 18

Room for child over 1 year. Experienced, reasonable, 48th & Aylesworth area. 466-3550. 9

Babysitting in my home. Kids under school age. Air Park 799-2388. 23

Excellent child care, my home, Airpark, Mon.-Fri. 799-2160. 23

81 & Pioneer — Weekdays Christian mother, love & space for any age, license applied for. 488-7684. a

56th & Pioneer Area, Covey Court Daycare, lower Client count equals greater INDIVIDUAL Attention. State licenced & insured. Please call for details, Donna 489-8542 or Kathie 475-8918. 18

Day time babysitting Bethany area, state licensed, experienced, reliable, interviews welcome, no infants, Janet, 467-1553, 477-6763. 23

Will dy babysitting my home, Park school area. Anytime. 475-3833. 23

665 Employment Agencies

Midwest Recruiters

2546 So. 48 483-2591
Call for an appointment
14

B-PLACED
Employment Center 483-2827
48th & Hwy. 2 Sutter Place Mall
10

Rentals

704 Apartments, Furnished

Close to campus, 4 bedroom, carpeted, parking, shower, available January 1st. 489-7847. 15

441 So. 12th — Lovely efficiency & 1 bedroom. Starting $125. utilities paid. See manager or call 423-1805, 475-9931. 15

17th & "J", clean pleasant efficiency. Middle-aged lady. Laundry, $95. 488-1244. 29

2407 "W". Upstairs, 2 bedroom, clean. Available. No pets. 432-4198. 22

430 No. 25 — exceptionally large 2 bedroom, clean, very reasonable. 27

Modern mobile homes. ½ block from shopping center, 2625 No. 9, 477-6563. 27

2 bedroom deluxe $205. Patio Apts. 931 "G" St. Apt. 6, 475-3152. 30

Clean trailer, carport, yard, no children, deposit. Emerald. 435-6626. 31

1909 Sumner, 1 bedroom, air-conditioned, couples. No pets, all utilities paid. $150 + deposit. After 5pm 435-0028. 31

JOB MARKET TOO TOUGH?
Have you thought about the Navy? If you're between 17 and 30 years old, check into it today! A high school diploma is not necessary. The Navy offers travel, training, pay and other benefits. Possible overseas duty. Call 489-4530.
(655)

704 Apartments, Furnished

930 "C" newer 2 bedroom, lots of closets, ideal for 2 or 3. $200 + electricity, deposit & lease. 423-2663. 31

2020 J — Clean 2 bedroom, parking, washing, bus, $210, utilities paid. Deposit. No pets. 423-7874. 13

13th & "A" — Efficiency, $75, utilities paid, no children. 475-4713. 13

48th & Madison, redecorated 1 bedroom, some utilities, parking, carpet. 466-0928. 1

1 bedroom apt., $95, 475-3874 evenings. 14

RENT A TV
Black & White Color TV
Furniture & Appliances
ACE TV 2429 "O" 432-8000
3

HICKMAN — efficiency, $90, utilities paid. Call Mrs. Moreno, 792-2383. 14

3140 Orchard — private, man, $90. Also room, $35. 423-3941. 489-6483. 16

623 So. 18 — Newer 1 bedroom, carpeted, laundry, parking, no pets. $170 + electricity. 423-4491. 475

605 Administrative & Professional

Medical Technologist

MT, ASCP part-time position available Contact Community Blood Bank, 474-1781 15

Immediate opening for Clinical-Counseling Psychologist for established mental health center Requires Ph D and eligibility for Nebraska licensure We are seeking an individual with one or more years experience in community outpatient settings Job duties include providing evaluation and treatment, consultation and inservice training with schools and community agencies Opportunity to participate in the development of innovative services for rural areas immediately adjacent to Lincoln and Omaha Salary $15,000-$18,000 per year depending upon qualifications and experience Send Vita and cover letter to
Steven Scott, Ph D., Director
Pioneer Mental Health Center
P O Box 67
Seward, Nebr 68434
Phone 402/643-3343
18

Hairdressers Wanted

2 full time, 2 part time, following preferred For appt, call 488-4832, Tues or evenings call 432-8182
VALLA'S STYLE SALON
20

Casualty Underwriter

Local growing company needs casualty underwriter with minimum of 3 years experience Reply with resume to P O Box 80439, Lincoln, Ne 68501 20

Mature female experienced as doctors assistant or willing to train 432 5579 23

Beauticians Need 2 beauticians to work full or part time Cut & Curl, 48th & Van Dorn Phone 488-9748, ask for Kathy 18

615 Clubs/Restaurants

EMPLOYMENT OPPORTUNITY

At Lincoln's newest & most unique eating establishment
HARVEST HOUSE RESTAURANT
1501 Center Park Rd
(Lincoln Industrial Park South)
423-6303
6

RELIEF HOSTESS
WAITRESSES
Apply in person
RAMADA INN
2301 N.W. 12
9

Part-time help needed Apply Runza Drive-In Upstairs Glass Menagarie, 1227 "Que" 13

Morning Waitresses

Reliable person to work 7am 3pm Good fringe benefits Above average pay Good working conditions Please apply in person See Mr Shirley or Mr Pruden
HOLIDAY INN NE
5250 Cornhusker Hwy
14

New restaurant opening soon, waitresses needed for day & evening hours Must be 19 years old Apply in person at 1228 "P" St 16

WAITRESSES

Neat appearing, lunches 10 30-3, Monday-Friday Also Thursday & Saturday evenings Apply in person, Cliff's 12 & O 16

Waitress wanted for downtown club 10 30am to 2 30pm 5 days a week Call 435-2902 13

DISHWASHER

Daytime hours, we will train Apply in person, Ramada Inn, 2301 N W 12th 16

Applications are now being taken for part time days from 11-2, excellent starting wage Taco Bell, 4500 "O" 16

Wanted — Morning Waitress Apply in person Norma's Place, 6105 Havelock Ave. 16

Evening cook wanted, will work evenings & weekends, 5 day a week Apply in person, 2601 No 48th 17

HAPPY CHEF RESTAURANT

Is looking for a few good part-time waitresses & cooks If interested apply at Happy Chef Restaurant, I-80 & Airport Interchange next to Motel 6 anytime Open 24 hours 18

Legionnaire Club Inc.

We are taking applications for food & banquet waitresses Must apply in person after 1pm 5730 "O" St 19

Clark's Compass Room

Lincoln Municiple Airport
Salad preparation Days, Waitresses or Waiters Day night Bartender-Cocktail day night Salaries open, experience preferred, will train 432-5678 Call for appointment 19

SALESLADY & DONUT FINISHER

Night hours 10pm-6am Apply in person
MISTER DONUT
5121 "O
16

WAITRESS NEEDED

Full time day hours, Mon-Fri No experienced needed Call for appointment 488-2572
Alices Restaurant
4013 So 48th
20

DUMPLINGS

2105 Hwy 2
Immediate opening for hostess & noontime waitress Apply in person, 11 11 30AM & 2-4PM
An Equal Opportunity Employer
20

EVENING DISHWASHER/PORTER

6pm 2am Contact George Green Radisson Cornhusker Hotel 13 & M 20

Dishwasher experienced 5 9pm Thursday Friday Saturday Kitchen help experienced in food preparation and serving 5-9pm Thursday Friday Saturday Call between 9 12am 476 1618 The Palms Cafe 17

HOSTESS

Supervisory trades required Apply in person
MISTER STEAK
5505 "O St
19

WAITRESSES

Lunch & evening hours Excellent tips uniforms furnished Apply in person
MISTER STEAK
5505 "O St
19

CHESTERFIELD
BOTTOMSLEY & POTTS
Steak grill cook wanted days only Apply in person Nighttime Cocktail waitresses needed 245 No 12th 475-8807 20

Waitress wanted from 5-8pm Apply in person, Duffy's Restaurant, 1486 "O" St 20

615 Clubs/Restaurants

Part time waitress needed approximately 20 hours per week during lunch hours, 5 days a week. Library Lounge 488-4242 19

Wanted — Part time Cocktail Waitress & Food Waitress, Hidden Valley Club, 489-7134 20

FIESTA CANTINA

17th & Van Dorn needs full or part time people to work during the day We offer top pay, & excellent fringe benefits, Apply in person, 9-11 or 2-5 20

DENNY'S 24 HR. RESTAURANT

900 "R" St
Now hiring waitresses, bus help & dishwashers for 7AM-3PM, 3-11PM & 11PM-7AM shifts Full or part time Call for interview, 435-7194 23

Certified waitress needed Kuhl's Restaurant, call for appt, 432-1311 23

Wanted cocktail waitress three nights a week Experience not necessary Apply in person Spigot Bar, 304 South 13th 23

Part time cocktail waitress, needed immediately, several evenings available, apply in person Library Lounge, 70th & A, ask for Jeff 488-4242 23

WAITRESS

Experience necessary, shift is from 2pm to 10pm Shoemakers Cafe, 4500 W "O" 23

620 Domestic/ Child Care

House cleaning 1 day a week, must have references & transportation 435-7939 14

Live-in housekeeper, room, board, plus salary, after 4, 466-3337 16

Babysitter wanted, full time, Brownell school area, 5 & 9 year olds, after 5, 464-0338 17

Babysitter wanted part-time Afternoons, own transportation, references, near St Elizabeth 483-1485 18

Live in woman, care for invalid, other help available 489-3145 19

Wanted — woman to live in, board & room & pay for light chores 467-1936 467 1428 16

622 Hospitals/Nursing Homes

RN

Full & part time positions available on the 11-7 shift in Medical Surgical unit and ICU

CRTT or ELIGIBLE

Needed to rotate on 7-3 & 3-11 shifts Apply to personnel office, Memorial Hospital of Dodge County, Fremont, Ne 12

CRNA
Immediate opening in our School of Nurse Anesthesia One year's experience necessary Send resume to Personnel, Wichita Clinic, 3244 E Douglas, Wichita, Kan 67208 26

Homestead Nursing Home

Now accepting applications for nursing positions Those individuals selected will be offered an orientation & in-service program prior to floor service Apply 488-0977, 4735 So 54 27

G

Lincoln General Hospital
Dial anytime Day or Night
435-0092

For an up-to-date listing of current employment opportunities including job qualifications & work schedule

An Equal Opportunity Employer
24

RN's

Needed immediately for private duty & staff relief Full or part time We are a private nursing service, not an employment agency Call 467-4541 for an appointment (24 hr phone)
Professional Nursing Services
7

LPN's

Full or part time Choice of days & shifts Work staff relief or private duty We are a private nursing service, not an employment agency Call 467-4541 for an appointment (24 hr phone)
Professional Nursing Services
7

HOUSEKEEPER

Full time, meals furnished, Holiday & vacation pay, insurance program, Milder Manor Nursing Home, 1750 So 20th, 475-6791 5

NURSE AIDS

11pm-7pm full time, Holiday & vacation pay, Insurance Program Milder Manor Nursing Home, 1750 So 20th, 475-6791 5

Position available for certified respiratory therapy technician or certification eligible 99 bed acute care facility Reply to Trinity Hospital, Personnel Dept, 1107 6th Ave, Dodge City, Kan 67801 316-227-8133
An equal opportunity employer
17

REGISTERED NURSE

Psychiatric nurse openings on afternoon shift Psychiatric experience preferred Starting salary $743 monthly + shift differential Full state benefit program Contact personnel office, Lincoln Regional Center, Van Dorn & Folsom 477-3971 17

Food Service Worker

Cafeteria Assistant
Must be responsible & capable of working with minimum supervision Duties include serving, care of equipment & some minor food preparation Every other weekend off Hours 9 40 am to 6 40 pm
TRAY LINE
Part time position assembling residents trays Hours 6 30 am to 3 00 pm Some weekends
DISHWASHER
Part time position responsible for pots & pans Assist in maintenance of food service area Hours 9 45 am to 6 15 pm Week days only
Call Lancaster Manor for appointment — 432-0301 Ext 226
An Equal Opportunity Employer
18

RESPIRATORY THERAPIST

Department established new equipment compact Administrator York General Hospital, York, Nebr. 362-6671 20

Nurses Aids

Needed immediately for private duty assignments we are a private nursing service not an employment agency Call 467-4541 for appointment (24hr phone)
Professional Nursing Services
14

Wanted — a middle aged woman who likes to cook we have pleasant working conditions holidays — sick leave — vacation Will train you Reply to Journal Star Box 978 23

625 Office/Clerical

SECRETARY

Excellent opportunity to learn a highly technical field experience preferred but not necessary Must have secretarial training shorthand helpful but not required Group life & medical insurance free plus many more benefits Hours 8-5 — downtown location Good starting salary Send resume Journal Star Box 975 An Equal Opportunity Employer 10

Medical Secretary for Physicians Office 432 5579 16

TYPIST

Farmers Mutual of Nebraska has an opening for a full time typist with accuracy Chance for advancement office experience required, 37½ hour week Excellent company benefits For appointment, call personnel, 432-5334
An Equal opportunity Employer
16

625 Office/Clerical

CLERK TYPIST

General office duties including filing, typing & use of adding machine Minimum of 1 year experience & or business college required. New office in SE Lincoln, For appointment, call Nancy 483-2961 16

KEYPUNCH OPERATOR

Immediate opening for full time Keypunch Operator Desire & mature person with previous keypunch experience Will work with IBM 129 or Univac

Our employees enjoy a pleasant atmosphere, free parking, Muzak, paid vacation, holidays, group insurance, & many other benefits For interview Stop by the Personnel Office or phone 475-4591 weekdays

METROMAIL

A Division of Metromedia Inc.
901 West Bond St
An Equal Opportunity Employer
6

Office personnel for Lincoln Public Schools, 12 month contract beginning now Office & typing skill required Excellent fringe benefits Include major medical & hospital plan, paid vacation & sick leave & retirement Call 473-0213 or 0214 or come to Personnel Office, 720 So 22nd St for information & application An Equal Opportunity Affirmative Action Plan Employer 18

Law firm needs secretary for typing, filing, & receptionist duties No legal experience required 432-1093 7

SUPER SECRETARY FOR SALES

Call us if you are a mature, responsible, aggressive person looking for permanent employment Large national insurance company has an opening in downtown Lincoln Agency office We have small office advantages with large company benefits Excellent typing necessary Salary open Call 432-5363 for appointment An equal opportunity employer 19

FILE CLERK

Farmers Mutual of Nebraska has an opening for a full time file clerk Some office experience required Excellent company benefits, chance for advancement 37½ hour week For appointment, call Personnel, 432-5334
An Equal Opportunity Employer

Clerk typist for general office duties Experience helpful but not essential Company benefits Call 432-6092 for interview appointment 20

LINCOLN LIBERTY LIFE INS CO.

SECRETARY
This position requires good statistical typing & number skills Shorthand & knowledge of accounting desirable Experience required By appointment only 432-1283 20

Secretary/receptionist

Neat & personable, handle phones, typing, 60 wpm, interview new applicants, maintain personnel files & general office duties Good company benefits, nice working conditions Call for appointment, 467-1108
Floorbrite Building Services
3235 No 35
15

INSURANCE RATER

Union Insurance has immediate opening for an automobile & general casualty rater in commercial underwriting Call 432-7688 for appointment 20

TYPIST

Permanent, full time position, general insurance office, dictation by dictaphone, no shorthand required, must be accurate, experience preferred but not necessary, excellent employees benefit program & opportunity to advance Call Alexander & Alexander Inc., 475-5671, Mrs. Stewart for interview 20

ADMINISTRATIVE SECRETARY

Office of University Legal Counsel High school education + 5-7 years in increasingly responsible secretarial position Experience working for legal firm is highly desireable Must have good organizational ability 3 825 per hour Apply to University of Nebraska, Personnel Dept, Administration Bldg, 14th & R
An equal opportunity affirmative action plan employer M/F.
17

BOOKKEEPER-RECEPTIONIST
Permanent full time, needed at once for downtown real estate office Bookkeeping & typing experience desired Pleasant working conditions Call Mr Joy for appointment 474 1755 or 488-2895 20

ACCOUNTING PROCESSOR

Union Insurance has immediate opening for accounting clerk, duties include handling of cash, reconciling accounts & must be good typist Call 432-7688 for appt 20

AA Personnel of Lincoln
Suite 6 — 483-2514
5828 "O" Street — Free Parking

Personnel Secretary	$650
Steno Clerk	$741
Bookkeeper	$650
Adm Secretary	$660
Medical Recept	$450
Editorial Assist	$740
Programmers	$16 008
Sales Rep	$18,000
Assist Buyer Trainee	$8,400
P R Coordinator	$10,600

A Better Career Placement Service

RECEPTIONIST Variety of duties answer phone greet clients type 40 w p m 37½ hr week $400-425

CASHIER RECEPTIONIST Beginner qualified take payments check applications for people contact Some typing $415

CLERK TYPIST Form typing mostly should type 50 w p m 37½ hr week $425

DATA PROCESSING ASSISTANT Large variety work with inventory data processing procedures knowledge of bookkeeping and know keypunch $476

CREDIT CLERK Credit and collections knowledge preferred but will train in this exciting business Open

POSTING CLERK Work with cost and pricing invoices prefer some experience but will train if good with figures $476

EXECUTIVE SECRETARY To treasurer need experience in statistical background short hand helpful and good typing Up to $650

STOCK CLERK Learn all parts and inventory good with figures some lifting Up to $520

SALES Work in warehouse and learn all phases of business then go out in field for exciting career $550+

Teller	$450
Sales Representative	$10 000
Maintenance Mechanic	$11 12 000
Medical Secretary	$6 800
Computer Operator	$7 200
Programmer Exp Cobol	$10 000
Mechanical Engineer Exp	$16-20 000
Manager Trainee	$6 800

Gateway Office
333 No. Cotner
Plaza Bowl Bldg.
Ph: 464-0686
(675)



625 Office/Clerical

CONTROL CLERK

We have an immediate opening in our computer operations dept for an individual with good clerical skills Minimal amount of typing involved This position could eventually lead to a computer operator position for the right person Hours are 8am-4pm or 9am-5pm, Mon -Fri

COMPUTER OPERATOR TRAINEE

Computer operator trainee is needed for 3rd shift in our computer operations dept We will train to operate an IBM 360-65 Hours are from 12 midnight to 8 15am, rotating 5 & 6 day weeks, Monday-Friday & Monday-Saturday

Our employees enjoy a pleasant atmosphere, free parking, Muzac, paid vacation, holidays, group insurance & many other benefits For interview, stop by the personnel office or phone 475-4591 weekdays

METROMAIL

A Division of Metromedia, Inc
901 West Bond St
An Equal Opportunity Employer
14

Receptionist-Clerical

General office, must be good typist & like clerical work State education, experience, references, age & telephone number 40 hour week, all fringe benefits, parking space Experience not necessary but helpful Write Journal Star Box 990 20

Data Processing Company needs control Clerk Accuracy & speed important Extensive use of 10-key adding machine Great deal of detail work Long term employment opportunity Downtown location Call 432-6668 for interview Hours 8-5pm, 5 day week 23

G

ADMINISTRATIVE SECRETARY

Excellent opportunity to work in a progressive health care facility Work involves performance of numerous & diversified secretarial, clerical & minor administrative duties Qualified applicants must possess excellent typing & spelling skills & be capable of performing some form of speed writing Work schedule, 9am-3 30pm, Mon -Fri

PBX OPERATOR

Permanent part time position to be responsible for relaying incoming calls, placing long distance calls & paging over inter-communication systems Work schedule, day shift, Sat, Sun & Holidays Excellent benefits provided including a personal time-off program

LINCOLN GENERAL HOSPITAL
2300 So 16 Lincoln Ne 473-5291
An Equal Opportunity/ Affirmative Action Employer
20

Need immediately, Bookkeeper with some Computor experience Good starting salary Call 432-2746 23

630 Retail Stores

Need 2 women for retail sales of light fixtures Decorating experience helpful 1 opening requires some typing Part time available to qualified individual Apply 2645 "O" St S W Corner 21

Leading West "O" sporting goods store has permanent opening for check-out cashier Also would help stock merchandise in off peak hours Prefer someone with precious experience High school graduate or better Good references Paid vacation, profit sharing & other fringe benefits Write or call Box 82209, Lincoln, Neb, 435-4368 15

Wanted—saleslady, experience preferred, 5 day week, Weds off, top wages & group insurance. Call for appointment
The Sparkle Uniform Shop
927 O St
432-0482
20

630 Retail Stores

AT MAGEE'S GATEWAY

Salesladies for full time & part time needed in our ladies department Many fringe benefits Apply Gateway Store, 10-12AM or 2-4PM 20

ALTERATION TAILOR

Full time person needed who has had at least 5 years of experience in the alteration of men's clothing Many employee benefits including liberal store discount Apply personnel office, 3rd floor, Monday — Friday.
BEN SIMONS
1215 "O" St.
An Equal Opportunity Employer
20

BEN SIMON'S GATEWAY PART TIME

We are seeking a part time salesperson for our ladies division at Gateway, who would be willing to work a flexible schedule including day, evening & weekend hours Liberal store discount provided Apply Personnel Office, DOWNTOWN, 3rd floor, Mon -Fri

1215 O St.
14

Mature, experienced ladies ready-to-wear salesperson Full time Apply to manager Tobers 45 Gateway 20

Salesman wanted, Radio Shack, Apply between 9 30 & 5 30 weekdays 1024 "O" St 475-9001 20

Help wanted days Apply in person, Mike's Liquor, 22nd & O 17

Part time shoe sales, late mornings, early afternoons, possibly some weekend hours Experience preferred, but not necessary Apply men's shoe dept
THE NEBRASKA
GATEWAY
23

635 Sales/Agents

PRESTIGE POSITION & DIRECT SALES

Kaufman & Broade, America's largest multi national housing producer, can offer you a very remunerative position selling pre-cut custom homes Excellent 8% financing available We reward top performance Offer long range security Call Stan Heinitz Ramada Inn on Grover St, Omaha, Ne, 402-397-7030. 21

CAREER OPPORTUNITY in FABRICATED and STRUCTURAL STEEL SALES

Will be based in Lincoln with some travel Car and expenses Experience & engineering knowledge needed For appointment call
LINCOLN STEEL CORPORATION
545 West "O"
Lincoln, NE 68501
(402-432-1265)
30

REAL ESTATE SALES

(PROFIT SHARING PLAN)
Harrington Associates, Inc has opening for two full time salespeople interested in real estate sales Generous profit sharing plan in addition to attractive commission schedule provides a real money making opportunity for a good sales person Two locations — Clocktower East or Century House Call 475-2678 or DON HARRINGTON 423-2026 or FRANK HARRINGTON 488-4878
15

635 Sales/Agents

Earn $360 monthly working evenings Photography sales Car required 466-6642 6

SALES TRAINEE

We need 3 service representatives, experience not necessary, we train you, individual selected will begin immediately
If you would like to get started in a career with no lay offs, then talk to me, Wallace Massey I'm manager for Globe Life & Accident
We offer above average earnings 12 months per year, an excellent retirement program Family group life & health & other fringe benefits, best of all we offer you job security
If you have confidence in yourself & are willing to work (hard) then call 432-1513 from 9-4 weekdays, all interviews confidential 16

ACCOUNT REPRESENTATIVE
We are looking for an experienced sales representative to develop our sanitary maintenance supplies & equipment marketing operations in the Lincoln area Exceptional compensation package including salary, bonus plan & expense allowance Commensurate with experience Contact George Stroh, A J Sales & Supply Co 820 "N" St Lincoln, Neb (402) 432-9669 16

Women in their 30's looking for permanent free-lance employment with light typing, light bookwork, driving, & traveling We are great saleswomen & really the neatest things since popcorn Post Office Box 5364 15

Keep your old job and work part-time temporarily while seeing if the grass is greener in our field $1,000 month to start (full time) Call 483-2918 for Gene 18

LEADS! LEADS! LEADS
Encyclopaedia of Britannica, Call collect, 393-4040 18

TEXAS REFINERY CORP offers PLENTY OF MONEY plus cash bonuses, fringe benefits to mature individual in Lincoln area Regardless of experience, airmail I A Byers, Vice Pres, Texas Refinery Corp, Box 711, Fort Worth, Texas 76101 14

Real Estate Opportunity!

WESTERN REALTY is looking for an aggressive career minded salesperson to work with our young progressive sales force Either licensed or unlicensed, we'll train and educate to make a good steady income in real estate Call Dave Schmidt 489 3671 or Jim Strong 489-0517 and let's talk about our new bonus program
WESTERN REALTY
489-9651
20

AVON

LAID OFF? Now's the best time to sell Avon and make good money I'll show you how Call 432 1275 or write Journal Star Box 987
15

Nebr School of Real Estate
Classes Now Forming
Approved for Veterans Training
488-4036 435-8896 Eves
11

OFFSET PRESSMAN
To run 25 & 29 Harris presses Experience required Bring samples of work — especially solids & 2 color register We also require a keen interest or experience in Webb offset Will train on Webb as required
CHRISTENSEN'S PRINTING
1540 Adams 432-7535
19

QUALITY SYSTEMS
Aggressive responsible person needed for training in Quality inspection position with one of the country's finest printers Work involves close inspection and evaluation of film proofs finished products & printed materials Opportunity to progress into an interesting Graphic Arts career Close attention to detail is a necessity Neatness essential Call Len McLain 477 3711 19

645 Trades/Industrial

Construction Superintendent & Foreman will train 2-3 months some travel send Confidential resume P O Box 793 Columbus Ne 68601 8

Experienced commercial & residential electrician Steady work Send Resume to Journal-Star Box 983, stating experience & salary requirement 16

Needed Immediately

one line mechanic
one tune-up man
ample work company benefits plus good working conditions apply to Bob Dean at Dean Bros Lincoln Mercury 1835 West O

Part time mechanical handyman for small tool & motor repair Choose your own working hours between 8am & 6pm Prefer retired man who'd like to earn extra cash Apply United Rentalls 710 No 48th 8

OFFSET PRESSMAN
To run 25 & 29 Harris presses Experience required Bring samples of work — especially solids & 2 color register We also require a keen interest or experience in Webb offset Will train on Webb as required
CHRISTENSEN'S PRINTING
1540 Adams 432-7535
19

QUALITY SYSTEMS
Aggressive responsible person needed for training in Quality inspection position with one of the country's finest printers Work involves close inspection and evaluation of film proofs finished products & printed materials Opportunity to progress into an interesting Graphic Arts career Close attention to detail is a necessity Neatness essential Call Len McLain 477 3711 19

645 Trades/Industrial

Wanted for erection & maintenance of grain elevator equipment Welding experience necessary Apply in person, 8am-4pm, Interstate Metal Products, ½ mile west of the bowling alley in Emerald, Neb 19

Person with experience on A B Dick offset presses needed Able to do quality work, neat appearance Apply at Copycat, In the Depot Plaza, 1940 "O" St 20

Full or part time help wanted Inside, warm work with small manufacturing plant Sanding & trimming Apply to Mr Anderson from 8AM to 12AM 610 L Street 17c

LINCOLN LIBERTY LIFE INS CO.

COMPUTER OPERATOR
Career opportunity Must be willing to assume responsibility for evening shift work Experience desirable By appointment only 432 1283 20

SHOP FOREMAN

For our service dept Strong technical & mechanical knowledge Ability to meet the public is very necessary An Excellent opportunity for the right person Many benefits Contact Earl Moses at Moses Ford-Mercury, Inc York, Ne, 402-362-3326 15

Electrician needed, experienced helper or licensed man Salary based on experience Fringe benefits Day 477 3069, nights & weekends 423-0219 20

ISCO MACHINEST

Prototype & jig & fixture building experience desired Prefer extensive milling machine background Good starting salary & advancement opportunity

SHEET METAL/MECHANICAL ASSEMBLER

This position requires knowledge of the proper use of the tools & equipment involved in mechanical assembly Must be able to work from blueprints drawings or sketches Sheet metal background and/or mechanical assembly experience preferred

MECHANICAL ASSEMBELER TRAINEE

Trainee for mechanical assembly work assembles baccuum formed plastic parts
INSTRUMENTATION SPECIALTIES COMPANY
ENVIRONMENTAL DIVISION
BUILDING 1020 LAPW
An Equal Opportunity Employer
23

GENERAL MECHANIC

Experienced mechanic with technical schooling, 5½ day work week, guaranteed salary plus commission, fringe benefits, apply to Bob Jensen or call collect 944-3329, Gaebel Chevrolet Inc, Ashland, Nebr 23

Pest Control Technician

Our company is seeking an individual with desire to succeed If you have a good stable background & are seeking a future, you may qualify Experience helpful, but not necessary We offer you good compensation, vehicle, paid holidays, vacation, hospitalization & life insurance, + additional fringe benefits
For interview call 475-6218
ALADDIN TERMINIX COMPANY
An Equal Opportunity Employer
18

MILLER & PAINE

Full time operator for sign printing machine Experience not necessary Training will be given Discount on store purchases & other employee benefits Apply in person, personnel office 7th floor downtown
Miller & Paine
An Equal Opportunity Employer
16

650 Part Time

BAR-BACK

Monday, Tuesday, Wednesday. Apply in person, Cliff's, 12 & O 16

BEATRICE COUPLE

To manage the morning Lincoln Newspaper agency in Beatrice Applicants should enjoy working with 12 to 14 year olds and have a dependable car Excellent part time setup for man and wife Present earnings over $350 per month and will increase with the right couple in charge

Applicants should call toll free, 800-742-7315 or write Bernie Rodgers, Journal-Star Printing Company in Lincoln You can receive an application form and more details by return mail 2

START NOW — Local Amway distributor offers opportunity for good earnings You pick the hours We train For interview call 477-9691 or 488-5701 19

Part time mechanical handyman for small tool & motor repair Choose your own working hours between 8am & 6pm Prefer retired man who'd like to earn extra cash Apply United Rentalls 710 No 48th 8

PART TIME WORK

Excellent income, flexible hours World Book Childcraft Sales representatives needed in some areas No sales experience necessary Call or write World Book Childcraft, 4821 Fleetwood Circle, Lincoln, Ne 68516 20

Assistant Manager needed Call 432-6042 after 11AM for appt Embassy Theater 20

Wanted Spanish speaking person to assist in Montessori class room Call 489-8110 days 483-2010 evenings 18

655 Help Wanted, Miscellaneous

SERVICE MANAGER

Kansas dealer General Motors or Ford experience $18 000 up! Fee paid! 214-270-6539 Wood Personnel Agency Box 28866 Dallas Tex 75228 21

ALARM INSTALLATION & SERVICES
ALL UNEMPLOYED

Truck drivers
Mechanists
Mechanics
Laborers
Store Clerks
Up To $152 Per Week

No experience necessary as per written agreement or incentive plan available for those who qualify We train Call 483-2931 9

Guards wanted over 40 Call 464-7216 5

Need dependable couple early AM daily & Sunday de very to carriers & customers good part time income Need car Manage area 489-8393 489-8984 10

Egg processer wanted Year around job paid vacation good insurance program apply in person Hill Hatchery 6000 No 56th 20

655 Help Wanted, Miscellaneous

Security Guards, full & part time, steady job Apply in person, 3130 No 11th 20

Part-time station attendants, will train dependable individuals Apply in person, Weaver Oil, 48th & Pioneer 20

Part time work available, $150 for 30 hours $75 for 15 hours Must be neat, 18 & over Bonding fee 464-8583 12

SEASONAL EMPLOYMENT
Solls laboratory assistants for established, reliable individuals No experience, will train Full time, late winter & early fall Excellent opportunity for retired individuals or housewives to supplement income Harris Laboratories Inc 432-2811
An Equal Opportunity Employer
17

Assistant Manager needed Call 432-6042 after 11AM for appt Embassy Theater 20

HOUSEMOTHER

For teenage girls Mature supervisory ability Live out, references, 477-5256 20

Truck helper, assist driver on local pickups & unloading Monday-Friday, Steady employment Must have valid drivers' license $2 30 hour starting pay Apply Veterans Thrift Store, 1745 "O" St 18

CUSTODIAL

Due to expanding business we have several openings available for light office cleaning in Northeast Lincoln area Early evening hours Phone Schroeder Building Services 475-6586 23

660 Situations Wanted

Mature, eight years experience, full charge bookkeeper with some accounting Accounts receivable & payable, finance reports, general ledger & supervisory Part time preferred 435-7087 after 5 30pm 16

Couple wants painting for inside of homes & apartments 791-5359 17

Will type at home by the hour or by the job, previous secretarial experience 464 2878 23

662 Will Do Baby Sitting & Child Care

Licensed — Openings Mon -Fri Permanent pre-schoolers 25th & Washington 475-1734 9

Experienced babysitting, weekdays, very low rates 19th & "F" 475-7572 10

Babysitting my home, So 56th area, 488-5831 11

Will babysit in my home, weekdays, experienced, Belmont area 475-2086 16

Reliable licensed day care Saratoga School area, 14th & Rose 475-7943 16

Babysitting, my home Saratoga school area Reasonable rates 432-6830 16

Babysitting wanted — reliable, Monday Friday, 1131 So 10, 475-0035 16

Will do babysitting my home, days, 1147 Plum 475 7321 16

Learning Tree Pre-school 3500 Pioneers taking registrations for 2nd semester For information call Colleen 435-8639 or Sue 477-3818 14

Will do babysitting, days, nights, rural area, Raymond & Malcolm, 783-2344 14

Will babysit 1 to 4 yr old child, days 40th & South area 488-6812 18

Licensed day care my home, Belmont area, reasonable, responsible & reliable 475-9844 18

Babysitting, my home, State approved Any hours 4300 Holdrege, 464-7901 19

50th & Vine, Riley School area, experienced babysitting 464-4951 20

Will babysit, my home, Havelock area, weekdays 467-2685 20

Babysitting wanted in Pershing School area 464-8643 20

Daycare Age 2 to preschool Lincoln General Hospital area 435-5046 20

Mother would like to care for your children days, 14th & Harrison 477-9160 20

40th & South — Former teacher, play area, fenced yard, days 488-6647 20

Licensed babysitting, days & evenings, any age 22nd & E 432-2651 23

Licensed — day care center experience Pre-school education courses taken 59th & South Call 489-6407 while openings available 23

Wanted — Day care children Woods park area For interview phone 474-1983 16

Babysitting, my home, Havelock area 467 1830 18

Room for child over 1 year Experienced, reasonable, 48th & Aylesworth area 466-3550 9

Babysitting in my home, Kids under school age Air Park 799-2388 23

Excellent child care, my home, Airpark, Mon -Fri 799-2160 23

81 & Pioneer — Weekdays Christian mother, love & space for any age, license applied for 488-7684 8

56th & Pioneer Area Covey Court Daycare, lower Client count equals greater INDIVIDUAL Attention State licenced & insured Please call for details, Donna 489-8542 or Kathie 475-8918 18

Day time babysitting Bethany area, state licensed experienced reliable interviews welcome, no infants, Janet 467 1553 477-6763 23

Will do babysitting my home, Park school area Anytime 475-3833 23

665 Employment Agencies

Midwest Recruiters
2546 So 48 483-2591
Call for an appointment
14

B-PLACED
Employment Center 483-2827
48th & Hwy 2 Sutter Place Mall
10

Rentals

704 Apartments, Furnished

Close to campus 4 bedroom carpeted parking shower available January 1st 488 7847 15

441 So 27th — Lovely efficiency & 1 bedroom Starting $125 utilities paid See manager or call 423-1805 475 8931 15

17th & — clean pleasant efficiency Middle-aged lady Laundry $95 488- 244 29

2801 W Upstairs 2 bedroom Clean Available No pets 432-4 98 22

430 No 25 — exceptionally large 2 bedroom clean very reasonable 27

Modern mobile homes ½ block from shopping center 3625 No 9 477-6563 27

2 bedroom deluxe $205 Parkview Apts 901 G St Apt 6 475-3152 30

Clean fire proof carport yard no children deposit Emerald 435-6626 31

309 S Cotner 1 bedroom air-conditioned couples No pets all utilities paid $ 50 + deposit After 5pm 435-0028 3

JOB MARKET TOO TOUGH?
Have you thought about the Navy? If you're between 17 and 30 years old check into it today! A high school diploma is not necessary The Navy offers travel training pay and other benefits Possible overseas duty Call 489-4530
(655)

704 Apartments, Furnished

930 "C" newer 2 bedroom lots of closets, ideal for 2 or 3 $200 + electricity deposit & lease 423-2663 31

2020 J — Clean 2 bedroom, parking, washing, bus, $210, utilities paid Deposit No pets 423 7874 13

13th & "A" — Efficiency $75, utilities paid no children 475-4713 13

48th & Madison redecorated 1 bedroom some utilities parking, carpet 466-0928 1

1 bedroom apt, $95, 475-3874 evenings 14

RENT A TV
Black & White Color TV
Furniture & Appliances
ACE TV 2429 "O" 432-8000
3

HICKMAN — efficiency $90, utilities paid Call Mrs Moreno, 792-2383 14

3140 Orchard — private, man, $90 Also room, $35 423-3941 489-6483 16

623 So 18 — Newer 1 bedroom, carpeted laundry, parking no pets $170 + electricity 423-4491 475 4630 16

2444 Vine, large, clean, carpeted, 3 bedrooms, 435-5761 after 5 16

PLUSH
1645 "C" 1 bedroom, all utilities paid laundry adults no pets $150 + deposit, 432 2619 16

APT. SEEKING?
Lincoln's One Stop
BLACKSTONE 300 So 16 432-2475
Efficiency, $79 $0
1 bedroom, $128
BRYAN, 1235 K 435 6453
Efficiency $85
HOLLY, 1144 So 11 477-7075
1 bedroom $102
REGENT, 1626 D 432-2149
Efficiency $67
1 bedroom, $124
ROOSEVELT, 511 So 13 432-5656
1 bedroom, $108
SHURTLEFF ARMS
645 So 17 432-2120
1 bedroom, $125
SHURTLEFF'S
1309 "L" 435-3241
16

730 So 11 — basement efficiency, shag carpeting, ceramic shower, $85 488 5927 16

Will type at home by the hour or by the job, previous secretarial experience 464 2878 23

2146 "G" 1 bedroom, no steps, parking after 5pm 489-9212 16

1916 K Clean 1 bedroom, $125, utilities paid Deposit, parking, no pets 423-7874 17

Basement, $130 Utilities paid Upstairs, $125 + elec 432-3812 17

DEPT OF ROADS
3127 So 11th 1 bedroom, carpet, laundry, parking $140 464-0239, 464-3628 17

1129 "E", & 1435 "D", new 1 bedroom, beautifully furnished, dishwasher, $160 + elec, lease & deposit No pets, 423-2663 7

Senator Apartments 1630 "H" — 1 bedroom, available Feb 1st Across from capitol 7

1035 SO 17TH
Attractively furnished 4 rooms, utilities except electric, $150 435-2284, 432-3610 6

Large 1 bedroom, close-in, carpet & paneling, $135 + deposit, 489-1412 18

1716 E — Roomy 1 bedroom, $160 plus electric, deposit, 7 mo lease minimum, no pets or children Feb 1st 477-6737 18

1 bedroom house for rent, $100 mo, utilities paid College View area 489-8151 7

1, 2, 3 bedroom, most paid, $92-$225, remodeled, furnished, unfurnished, 432-6441 19

3 rooms, first floor, heat paid, close to bus & campus garage, laundry facilities, no pets 466-9022 after 5 19

Students — couple or bachelor Attractive 3 rooms & bath Air conditioner, laundry, parking About Jan 17, $85 + lights 464-6760 19

1902 "K", 2 bedroom apartment, carpeted, nicely furnished, parking, adults, 466-6649 19

AVAILABLE NOW
2 bedroom, furnished, central air, laundry facilities, close to bus & campuses No pets $175 plus gas & electricity 883 No 25th.
C Wilcox Realty 466-3283
19

1400 Garfield — 3 room furnished apt Living room, kitchenette, bedroom, private bath Shown by appt. Rents to 1 lady only $89 month Available now Tele 432-1503 8

Jan 18, close in, 1 bedroom, tub & shower, carpeted, air, elec kitchen, washing, storage, parking $150 + utilities 432-1533 19

1535 "F" St New 1 bedroom Beautiful furnishings No pets Lease + deposit $160 + electric 483-2700 8

2nd floor, 4 bedrooms, available Feb. 1st $200 plus deposit 466-2245 evenings & weekends 18

912 SOUTH 17TH
1 bedroom, nicely furnished, carpeted, $135 + electricity
475-2553 477-2983 423-6698
19

WILMAR PLAZA
Available Feb 1

704 Apartments, Furnished

REAL NICE
1 bedroom, bath with tub & shower, fully carpeted, lots of storage. $160. 4119 Holdrege. 466-3077.
ART JOHNSON REALTY 477-1271
12c

ALL UTILITIES PAID
Nice 1 & 2 bedroom apartments. Near Wesleyan. 432-7950. 23

LARGE — 1 Bedroom owners apt now available.
* Near Capitol
* Just redecorated
* All shag
* Utilities paid
* Ground floor
* Garage
$175 plus $100 deposit, no children or pets. 475-7671 for appointment. 12

707 Apartments, Unfurnished

341 So. 27 — New 1 bedroom, parking, laundry, no pets. $155. 423-4491, 435-4028. 26

☆
ALL UTILITIES PAID
Big nice 3 bedroom, near Wesleyan. $250. 432-7950. 27

2615 Vine
Spacious 1 bedroom apt. Extra storage space, stove & refrigerator, $145 utilities included. 423-6087 or 489-7469. 16

3300 HUNTINGTON
Near new 1 bedroom, central air, carpet, drapes, appliances, cable, laundry. $165. 466-1933, 466-3228. 17

QUIET ELEVATOR ADULTS
Close-in, 1 bedroom apt. with walk-in closet, dishwasher, carpet, drapes, storage. Off street parking, laundry, rec room, security system. Ideal for retired person(s). $155-$165, all utilities paid. 477-8071, after 5:30pm. 17

THE SHALIMAR
24th & "T"; 3 bedroom, carpet, drapes, appliances, 1½ baths, air, cable TV, $161 or less if you qualify. Families only. 477-6424, 466-1933. 18

1 & 2 bedroom, carpeted, stove, refrigerator, central air, no children or pets. 466-2777, 464-3297. 18

JONES APTS.
20th & G — new deluxe 2 bedroom, heated pool, $190 up. 466-6000, 432-7100. 29

☆
Apartment for rent. Call
CHARLESTON CTS.
464-8351
19

1 & 2 bedroom apts. available. Spacious, abundant closet space, pets ok, cable TV included. For more information call
SUPERIOR PLACE
1501 SUPERIOR
432-3287
19

4631 Cooper, large 2 bedroom, off-street parking, washing facilities, no pets, no children, no lease. $150. 488-4129 or 423-6732. 22

Parliament Gardens
1020 H St.
NOW RENTING
Beautiful new 1 bedroom apartments in 3 sizes. Across the street from County-City Bldg. Laundry, sauna, lounge area. $152-$177. Indoor-outdoor parking. Shag carpet & drapes furnished. See today & call.
William T. Kimball, 488-2206
Or Res. Manager 474-2085
BILL KIMBALL CO.
432-7606
23c

1660 "G" — 1 bedroom, dishwasher, cable tv. Close-in luxery. $175. 432-1093. 23

1531 So. 19th, beautiful newer 2 bedroom, appliances, shag, central air, lease, $190. 477-3128, 488-5047. 27

APT. GUIDE
Lincoln's largest professional property management company, over 1000 units. FREE RENTAL FINDING SERVICE TO TENANTS.
NEBRASKA
Real Estate Corp.
475-5176
Eves. 474-2263
28

870 NO. 25TH
Available immediately, newer 1 bedroom, shag carpet, drapes, all appliances, dishwasher. $150 up. 475-0757, 432-1484. 28

VILLA
1 & 2 bedroom units and 1 efficiency, all electric kitchen, dishwasher, garbage disposal, fully carpeted, draped, extra storage area, laundry facilities, heated swimming pool, exercise room & sauna, clubhouse, garages, heat, water & garbage pickup paid, close to schools, shopping, parks and busline. No pets. 464-9381. 29

50th & Cleveland, large upper 2 bedroom, stove, refrigerator, washer, dryer. Couples only, no pets. $140 + utilities + deposit. 466-7054. 28

1 bedroom, newly decorated, ideal University location, $130 month, $100 rent deposit. 474-9814, 488-1877. 9

REAL NICE
Newer duplex, 2 bedroom, 2 baths, family room, patio, all appliances furnished. $240.
ART JOHNSON REALTY 477-1271
18c

GOLD CROWN PROPERTIES

Candletree	40th & Hwy. 2
Country Club	27th & Woods Blvd.
Country Hills	4701 Briarpark
Briarhurst	4600 Briarpark

5033 Huntington. Deluxe 1, 2 bedroom, central air, carpeted, drapes, cable TV. $175 & $200. 488-1195. 10

Caribbean Apts.
1215 Arapahoe
2 bedroom—$175 mo.
1 bedroom—$150 mo.
Office #218 477-2329
31

4831 Colfax, 1 bedroom, brick 4-plex, includes full basement, stove, refrigerator, private entrance, central air, carpets, $150 plus utilities. 488-3944 or 464-8285. 12

1955 "G" St. 1 bedroom apt. Shag, dishwasher, all utilities except electric paid. No pets, $100 deposit. Call after 5pm 435-8622. 12

In Denton — 2 bedroom upper, carpeted, central air, gas. 797-2435. 13

623 So. 19th—new, large spacious one bedroom completely carpeted. Heat paid. Large closets, all appliances including dishwasher, disposal, laundry facility in basement. $160 + electricity & deposit. Available now. VILLAGE MANOR REALTY 483-2231 Eve. 466-0680. 30

4320 & 4340 Huntington
1 bedroom apartment, carpeted, range, refrigerator, disposal, $147.50 & $165 + deposit & no pets. 488-5667. 2

1109 No. 28th
Excellent central location, 1 bedroom apt. Electric kitchen, off-street parking. $150. Manager Mrs. Duff, 477-4060, 489-7469. 2

THOMASBROOK
56th & Van Dorn 489-9659
FREE HEAT
Starting at $175
30

HICKMAN — 1 bedroom, $115, utilities paid. Call Mrs. Moreno, 792-2383. 14

1940 DUDLEY
New and different 1 bedroom apt. Off street parking, heat furnished. $155. Manager aptgl, 432-4787, 489-7469. 05

5300 Cleveland newer celan, 2 bedroom $185. After 5 p.m. 464-2307. 5

2 bedroom apt. to sublet at Thomasbrook, $200. 489-2498. 16

Spacious 2 bedroom apartment, carpeted, washer & dryer, stove & refrigerator, air, private entrance, 15 minutes from Lincoln. $165 Utilities & garbage paid. 792-2530. 16

2600 No. 41st St., available now, 1 bedroom, wood burning fireplace, shag carpet, drapes, range, refrig., dishwasher, central air, laundry, cable TV, $180. + $100 deposit. 467-1824. 16

HICKMAN — 2 bedrooms, $130, utilities paid. Call Mrs. Moreno, 792-2383. 14

707 Apartments, Unfurnished

4820 Benton — Large, clean, 2 bedroom, stove, refrigerator, washer, $160 plus utilities, available Feb. 1. 432-5331 or 488-3087. 16

3535 Vine, Villa Vine Apartments, 1 bedroom unit, available, $170. 464-6669 Manager. 16

Near 19 & Van Dorn — 1 bedroom, very clean & no pets, no children, older single ladies & couples, reference required, will show by appointment after 6pm, 786-5155. 17

822 "H", 6 plex, 1 bedroom, sliding doors to deck, dishwasher, disposal, beautifully carpeted, & draped, washing facilities, $155. 466-3353, 483-1984. 17

☆
1901 J
1 bedroom, $150 per month plus utilities. Off street parking, facilities. No pets.
HUB HALL REAL ESTATE
489-6517
27

Salt Valley View, luxury 2 bedroom, fireplace, laundry, no pets. Weekends or weekdays after 6pm, 488-2021. 17

5300 Cleveland — large, clean, newer, carpeted, 1 & 2 bedroom apts., $155 — $185. After 5PM, 464-2307. 7

3027 "N", 2 bedroom duplex, central air, carpeted, adjacent Woods Park. Clean. 488-3455. 18

LIKE NEW
Roomy 1 bedroom, complete kitchen with dishwasher, etc. No children or pets. $160 + elec. & deposit. 2332 No. Cotner. 466-2381, 489-6666. 18

2 bedroom, unfurnished, 10th & Charleston area. $150 + deposit, 475-1460. 18

CRESCENT PLAZA
3636 NO. 52ND
Available Jan. 1, 2 bedroom, shag carpet, drapes, self cleaning range, refrig., dishwasher, central air, balconies, pool, garages, laundry. 464-1643, 432-1484. 7

Northeast 1 bedroom, stove, refrigerator, dishwasher, carpet & drapes. Renken, 464-2226, 464-2230. 18

1237 So. 27th, 1 & 2 bedrooms, 1 furnished, $160 up. Phone 432-8281, 12-2 or after 6:30. 31

634 "A" St.
2 bedroom, available immediately. Carpet, appliances, utilities paid. Small pets welcome. $150. 432-6664. 18

620 So. 20th
1 bedroom, available Jan. 24th. Carpet, drapes, appliances + dishwasher & disposal. Small pets welcome. $142.50. 432-6664. 18

Goodyear area — 2 bedroom upper, near Dawes, stove, refrigerator. 432-1093. 8

57th & "R", new extra large 1 bedroom, lots of closets, close to Gateway. $170. 464-5066 or 464-1859. 19

2532 "T", large 1 bedroom in 6-plex. Carpeted, draped, dishwasher, off-street parking. 489-4689. 19

New 1 bedroom, appliances & heat furn $160 + elec. 488-8812 after 5:30 p.m. 19

1129 Plum, 1 bedroom 2nd floor, heat furnished, adults. $140. 423-2812. 8

520 So. 27th—Feb. 1st. Deluxe 1 bedroom. 489-5596 after 4pm. 19

☆
1020 WASHINGTON
Newer deluxe 2 bedroom apartment, all electric kitchen, balcony, heat & water paid. $195. 432-9752. 19

ATTENTION
Why rent when you can buy a 3 bedroom home for less money if you qualify. For information call 466-6702. 19

15th & "C". 1 bedroom, stove, refrigerator, buses, Jan. 20. 435-4051. 19

2736 "Q" St.
New 2 bedroom, woodburning fireplace, appliances, laundry, Feb. 1st. $190. 435-2713. 19

Efficiency apts., $80 a month with $80 deposit, no pets, upper level, private entrance. 466-0813 or 488-2956 after 6. 20

1 BEDROOM
South Lincoln, convenient to capitol & downtown. Shag carpet throughout, drapes, range, refrigerator, dishwasher, disposal. $140-$170.
LEE SNYDER 464-6609
AUSTIN REALTY CO.
489-9361
31

4912 Cleveland — large 1 bedroom, $160 plus electricity. 423-6233. 20

☆
SUNSET VIEW
Available March 1 — 44th & Cornhusker Hwy. (1 block north Edison Cr.) New 6-plex, 2 bedroom apts., carpeted, drapes, all electric kitchen, utility room with place for your own washer & dryer, no pets. $165 + utilities. 466-4013. 9

NOW LEASING FOR FEBRUARY
1948 Q St. — Efficiency apartments, refrigerator, stove, bed (spring & mattress) electric heat & air. Close to university & we welcome single students, 2 boys, 2 girls, married couple. Garage included with each apartment. Length of lease is up to you. $165. Call now to make sure you get in. 466-1933, Woodcraft Homes. 9

1 bedroom with fireplace, 1 bedroom near capitol, both redecorated, & large 2 bedroom furnished. 477-4102, 474-1496. 20

2933 P—Large 1 bedroom, carpet, drapes & appliances, 1st floor, $155 + electricity & deposit. 474-2461. 20

☆
1122 "F"
Large 1 bedroom apt. with carpeting, tile bath, dishwasher, balcony, etc. 488-9571 or 435-0460. 9

1905 "G" — 1 & 2 bedroom, full carpet & drapes, dishwasher & disposal. $170 & up; heat & water paid. 477-6178 after 5:30PM. 9

1448 Mulberry — Deluxe 2 bedroom apartment in newer 4-plex, electric kitchen, carpet, air, laundry facilities. Married couples preferred. No pets. $185. 489-6264, 464-4404. 20

2915 No. 53rd. Newer 1 bedroom, spacious, abundent storage space. All electric kitchen, extra nice. No pets. 466-1414. 20

649 So. 18th 1 bedroom, refrigeraror, stove, dishwasher, shower, air, heat paid. $164 1 person for married couple, no pets. 423-2592. 9

2403 LYNN
1 bedroom, nice apartment, near campus, $150 month p lights. 475-1458 or 464-8879. 14

1 bedroom apartment, no pets, $150, heat & water paid, available Feb. 1st, South Lincoln. 477-8480. 20

☆
RUSKIN PLACE
City Close/Country Friendly
1-2-3 Bedroom
APARTMENTS
COMPARE FEATURES
COMPARE PRICE
Models Open
Mon.-Sun. 10-10
S. 14th & Hwy. 77
423-5243
17

RAINTREE APTS.
32nd & "O"
1 bedroom $160
+utilities
Apartments are all electric, range, refrigerator, dishwasher, drapes & carpet. 489-9651. After 6 — 489-0517 or 435-4793.
707

707 Apartments, Unfurnished

☆
3907 So. 48 — 1 bedroom, newly redecorated, heat furnished, $130. 432-8043 after 5. 22

2756 Alpha — 1 bedroom, $85. No pets. Heat paid. 432-6712. 23

133
new stove & refrigerator,
ceramic shower & carpeting fireplace. 1st floor, redecorated. $200. 488-5927, 435-8752. 23

TOWNHOUSE
5436 Benton, available 2 bedrooms, carpeted, drapes, central air, couples, no children, no pets. $175 + utilities. 489-1828. 12

740 SO. 11TH
2 bedroom, large living room, dining room, kitchen, close-in. Caretaking possibility. $120. 423-4587, 435-4489. 23

1814 NO. 68TH
4 room apt., quiet, adults only. $125, utilities paid. 489-3631, 488-5300. A

20th & "G" JONES APTS.
New Unique, Soundproof, 2 room studio, $140. 2 bedroom, $190 & up. Pool, Laundry. 464-0631 & 475-1107. 12

14th & Peach — South, 2 bedrooms, carpeting, petless, air conditioning, 435-4051. 23

3730 No. 48th, 2 bedroom, laundry hookup. No pets. Small child under 4. $150. $175. 464-9440. 12

550 No. 26th, new building, 1 bedroom, carpet, drapes, air, dishwasher, disposal, refrigerator, stove, laundry, off street parking. 435-2475 488-6980. 423-3320. 18

1521 D — Cozy, small, 1 bedroom, remodeled, shag, laundry facilities & garage available. Students & young adults welcome. Heat paid, $105. Call 3:30-5:30 p.m. 435-8234. 21

ALL UTILITIES PAID
Nice 3 bedroom apartment. 432-7950. 23

710 Duplexes for Rent

1 bedroom, newly decorated, ideal University location, $130 month, $100 rent deposit. 474-9814, 488-1877. 9

☆
4327 "G" 2 bedroom, large living room, 1½ stall garage, washer & dryer furnished. $240, all utilities paid. 464-9835. 467-3729. 10

6606 Ballard, 1 bedroom, carpet, stove, refrigerator, off-street parking. $125. 432-2270. 31

3 bedroom duplex with garage in 16th & Van Dorn area. Taking applications 475-8087 & 489-3758. 12

2311 Vine — Upper 1 bedroom, new everything. 423-1161. 13

☆
2635 Worthington — Convenient south location, 2 bedrooms, full basement, garage, dishwasher, carpet, no pets. $235 month. 488-7288. 13

931 S. 15th, available, 1 bedroom, large rooms & basement. $165+ 464-3143. 16

Large 1 bedroom unfurnished apt. Stove, refrig., carpet, garage, all utilities paid, near 33rd & Holdrege, $150 mo. 475-2213. 17

21st & Garfield, utilities paid, 1 bedroom, appliances, no pets, 435-3757. 17

Available now, near new two bedroom, fireplace, garage, $235, 5533 South 42nd St. Court, no pets. 423-3317 mornings. 18

Lower 1 bedroom duplex furnished. Vicinity 21st & "J". Garbage & water paid, Deposit. 488-4011 after 4PM. 19

4911 So. 45th, deluxe 2 bedroom plus 5 rooms, 1730 sq. ft., garage, appliances, available Feb. 1st. $275 plus $150 deposit. 466-2245 evenings or weekends. 18

Attractive 2 bedroom with full basement. Near East Campus, bus, school. 2918 Starr St. $180 + lights 464-8506. 19

IN HICKMAN — 2 bedrooms, 2 baths, single garage. Available Jan. 15. $200 mo. Jim Mulder, 488-1289. REGAL REAL ESTATE, 466-8121. 19

IN CERESCO — 3 bedrooms, 2 baths, single garage. Available now. $225 mo. Jim Mulder, 488-1289. REGAL REAL ESTATE, 466-8121. 19

BRAND NEW—ELEGANT
This is executive living, at its finest, large rooms, 2 beds, c/air, all carpeted, all electric kitchen, and Garage. See this mansion at 39th & Calvert, 488-0819, 467-3622. 7

231 "D", 1 bedroom, full basement, garage. $95 + deposit. No singles, no pets. 20

1 bedroom furnished, So. 30th, references, no pets, $100. 488-0686. 20

3921 Pace Blvd., south of Lincoln Country Club. 2 bedroom, basement, garage, stove & refrigerator. $210. Couple only, no pets. Hendrix Realty, 488-7788. 22

1721 No. 26th, available Feb. 1, new 2 bedroom, $280. No pets, references, deposit. 432-8413. 23

1012 So. 30th — Newer 1 bedroom, $140 + utilities + lease & deposit. References. 423-3126. 20

Spacious 2 bedroom, recently decorated, no steps, close to shopping, no pets. 4620 Eden Circle. $210 + utilities 489-2465. 11

59th & Adams — 2 bedrooms, 2 baths, finished basement, garage, no pets, couple only. $180 + deposit & utilities. 466-7054. 12

3133 "S", new 2 bedroom carpet, dishwasher, couple only. No pets. $175 + utilities. 466-2788, 477-1129. 12

715 Houses for Rent

TWO—3 bedroom houses for rent, unfurnished except for stove & refrigerator, $165 ea. plus deposit, plus all utilities. Family preferred. NO PETS. 2509 "Y", 2531 "Y". 435-3514, 8-4pm. 20

☆
2 bedrooms, completely remodeled, $170 + $100 deposit, references. 464-9664. 9

Lincoln Airpark, four bedrooms, 1½ baths, central air. $250. Call 799-3432. 2

New 14x68 mobile home, at Harbour West, carpeted, all appliances, air-conditioned. 475-7911 or 474-9297. 13

3838 So. 17th. 2 bedroom, rec room, range, dishwasher, desk, attached garage, school, busline, no pets, $230 + utilities, deposit. 489-1675. 14

12x60 trailer. 2 bedroom, for rent in Cortland, Neb. 791-5526 call after 6pm. 16

4 or 5 bedrooms, 3144 So 35th, all carpeted, fenced, double garage, Jan. 1. $300 + 489-5489. 24

Southwood — attractive newer 3 bedroom ranch with Deluxe kitchen, double garage, carpets & drapes. Full daylight basement. Available now. $325 per month. Call Town & County Realty, 489-9311 or Pat James, 489-7895. 16

Wedgewood, responsible adults, 4 bedrooms, family room, available now, no pets, bus, references & deposit. $350 + utilities. Evenings, 423-6187 or 489-8429. 17

4 bedroom, living, kitchen & dining room. 4734 Adams, $175 + deposit. 464-6876 after 11am. 18

2801 No. 26 — Rent with option to buy, 2 bedroom double wide, carpeted & furnished. $150 + utilities, $50 deposit, pre-school child accepted. 435-3291 for appointment. 17

Must see, redecorated, 3 bedroom, dining room, 2314 Orchard, $225 + deposit & references. 432-7946. 18

Cozy 2 bedroom, fully carpeted, new appliances, no pets, $185 + utilities. 2619 So. 10. 475-0828. 18

IN WAVERLY
1581 13th St.
New 3 bedroom with range, dishwasher, carpet, drapes, basement & garage. $275 + utilities. Available now.
Call 489-9655 for app't.
Eves. & weekends 488-0377 Jacobsen
19

☆
1 bedroom furnished, completely remodeled, full basement, yard, $155 + deposit. Gartner Real Estate, 475-9198. 19

New 3 bedroom, extra thick insulation, lower level walk-out family room, fully carpeted, range, refrigerator, dishwasher, disposal. 40th & Sheridan Blvd. area. $335. Available Feb. 1st. 435-7703. 19

715 Houses for Rent

3 bedroom, carpeted, drapes, appliances, central air, must see. 781-2842. 19

4702 Pioneers Blvd. 4 bedrooms, 1½ baths, double garage. Electric stove, dishwasher, disposal, water softner, window air conditioners. Days, 477-3735, evenings, 488-6307. 19

5035 Linden, redecorated three bedroom, rec room, 2 baths, fenced yard, $250 + deposit. Albert Realty, 489-1412. 19

CITY CAMPUS
Five-bedroom fully furnished for 4-5 male students; washer, dryer, shower, large kitchen, walk to UNL. 477-5049. 16

Beautiful 3+ bedroom, 2¾ baths, dining, drapes, carpet, all appliances, including washer, dryer, freezer. Finished basement, double garage, central air, built-ins. Bryan Area. 483-1451. 8

4 bedrooms, 30th & Vine, carpeting, bus, shower, stove, refrigerator, 435-4051. 19

3 BEDROOM BRICK, stove, refrigerator, carpet and drapes. Available now. $275 plus deposit and utilities. 475-8371, 464-1266. 20

SOUTH AREA
3 bedroom range, refrigerator, all carpeted & draped. $275.
489-1524
ANDERSON & HEIN
16

WEDGEWOOD
3-4 bedroom brick home, finished basement, air conditioning, attached garage. $290. 488-0329. 20

3 bedroom, furnished, washer/dryer, shag, waterbed, large fenced yard, carport, concert organ, piano. Petless, childless, University music students preferred. $300 + utilities, lease & deposit. 489-1125. 20

Enjoy country living in 3 bedroom home in Denton, Neb., double garage, garden space. $185. 435-4920. 20

2 bedroom, near Goodyear, central air, carpeted, off-street parking, no pets. $175, utilities. 466-4512, 477-6740. 20

2611 "R", married couple, spacious, carpeted, basement, garage, lease. $165. 432-3549. 20

Home in country on good road, all carpeted, stove, refrigerator, drapes, prefer older couple, can garden in spring. $150 + deposit + utilities. NO PETS. References. 780-5914. 20

3311 No. 44th, 3 bedroom, covered patio, fenced yard, $225 + utilities. Deposit. Available, 464-7720. 20

2 story 3 bedroom home, carpet throughout, fireplace, dishwasher, 1 stall garage, $250+. 1235 "B", 489-9212. 20

321 So. 18th — 2 bedroom, carpeted, appliances, central air. 432-5551, 464-3946. 20

2 bedroom newer Mobile home, central air & partially furnished, for details call 475-3774 after 5pm. 16

House for rent, $120 month & work agreement. Call 432-9716 between 5 & 6 p.m. 23

908 So. 34th — 3 bedroom stone ranch, full basement, central air, garage, $250 per month. Call Sargent Co. 435-2985 or 489-3332. 20

1725 East Manor Dr. — 3 bedroom stone ranch. Dining room, walkout basement, central air, attached garage, $285 per month. Call Sargent Co. 435-2985 or 489-3332. 20

6120 Oakridge — 3 bedroom colonial ranch. Dining room, 2 baths, double garage, reference. $350 per month. Call Sargent Co. 435-2985 or 489-3332. 20

5 bedrooms, stove, refrigerator, petless, great for students, larger 435-4051. 23

3 bedroom townhouse in Southwood, finished basement, 1½ baths, dishwasher, soft water, garage, Available. $315. After 6pm call 792-2528. 23

☆
3 bedroom brick house, full basement with garage, $245 + deposit, 3835 Madison after 4pm. 23

829 No. 30 — 3 bedroom with newer carpet & major appliances. $170 + deposit. Larry Wrasse, agent, 489-5198 or 477-5271. 23

Newer 2 bedroom, 14th & Adams area, $175. 432-9922. 23

Arnold Heights — 3 bedroom, carpet, drapes, carport, lease. $185 + deposit. 799-3472. 23

ALMOST NEW S.E.
Brick 3 bedroom ranch, all electric kitchen, finished basement, wall-to-wall carpeting, garage, 4830 Woodland. 488-0450. 467-3622. 488-0819. 12

Nice 3 bedroom, unfurnished, carpet, drapes, appliances. Belmont area. 432-7950. 23

725 Rooms for Rent

4900 No. 14 — Large room, private entrance, refrigerator, $75. Gentleman. 477-2854. 30

Working man, no drinking, private home, $50. 466-2850. 17

Employed lady, clean, carpeted, private entrance, share kitchenette, busline. 432-1131. 18

Room for rent — employed lady, no smoking, home privileges, $70. 5810 "R". 466-1434. 8

Sleeping room, downtown, close in, no drinkers. 435-6442. 23

1144 "F", room available, employed man or student. 435-7336. 12

730 Share Living Quarters

Male roomate to share 2 bedroom apartment, $50. South, 432-4358. 5

1 or 2 roommates wanted to share house in northeast area, call 464-9476 after 5. 16

Female roommate to share apartment with 3 girls, $50 month. 475-7969. 13

Need male roommate, 13th & A area, non-smoker preferred. 475-3334. 17

Wanted — male roommate. 477-3547, 1237 So. 27, Apt. 3. 17

Male roommate, 2 room trailer, No. 27th area. 785-3815 or 466-9749. 17

Female to share 4 bedroom townhouse, own room, laundry, $92.50. 474-1681 after 4:30pm. 17

Female roommate wanted, close to campus. $75. 432-3067. 18

Female to share large townhouse. Reasonable. Many extras. 464-6216. 19

Female roommate to share apartment, southeast Lincoln. 423-1972. 15

Want liberal, responsible roommate, share dynamite 3 bedroom duplex. 423-6031. 23

740 Acreages/Farms For Rent

Wish to rent farmhouse within 30 mile radius of Lincoln. Call 782-6896, Not long distance. 16

Acreage for lease, close-in, very large, all electric new home with horse barn. $800 per month + electricity. 423-5238. 15

Married couple wants to rent farm house, references available, call anytime 443-2475, Ceresco. 20

745 Storage for Rent

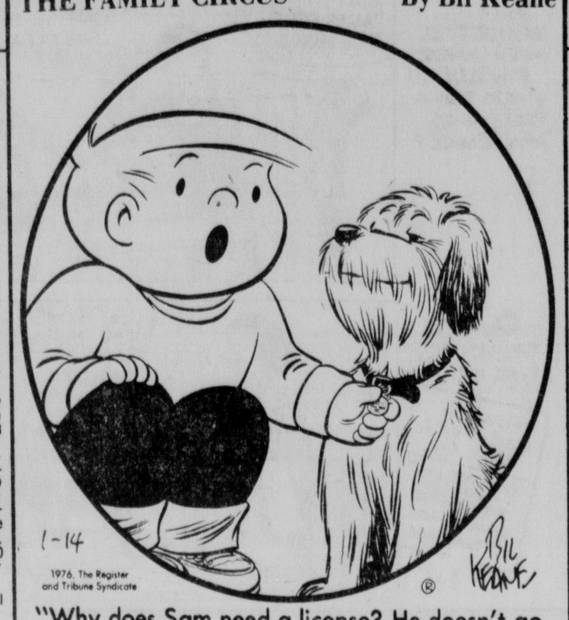
INDIVIDUAL STORAGE UNITS
Sizes 6x6 to 12x30. Located 2 blocks No. & 1 block West of 48th & Cornhusker Hwy. 477-3336, 432-2270. 8

750 Business Property For Rent

WEST GATE
I. OFFICE — 500 sq. ft., ground level, brand new & beautiful, door side parking.
II. RETAIL SPACE — 1200 ft., high traffic, low rent, call 432-2746 or after hours 488-9164. 1

☆
New office - retail - commercial space from 500-7500 sq. ft. 489-1932. 3

Hilltop Professional Building
Just north of 44th & O. 951 square feet of office space, excellent & parking.
Ball Real Estate
Harry or Mahlon
477-5271 or 466-3912
26



"Why does Sam need a license? He doesn't go fishing or hunting or get married or drive a car or . . ."

750 Business Property For Rent

33rd & Sheridan Square, new contemporary office, finish to suit. 477-8356. 2

Rent prime "O" St. property for $1.20 sq. ft. 475-8144. 7

Downtown Warehouse
315 SO. 11 ST.
2,125 sq. ft. located on first floor + additional 2nd floor space. Access from front & rear — may be divided. 432-4468. 7

Office space, 500-2,000 sq. ft., just remodeled, centrally located, plenty of parking. Call 489-6036. 17

Choice Retail Location
130/132 South 13th
High traffic area, 3500 square feet, can be divided. Reasonable rent. Call 423-6698 for appointment. 19

2-5 room office suites, carpet, central air, 3900 Cornhusker Hwy. 466-2777. 464-3297. 18

NEW
2500 Sq. Ft. Dock and drive-in door. Can finish to fit your needs. 5601 So. 50th. 423-4389, 489-8093. 10

342 No. 27th — Retail store room, or office room. Off-street parking. Good location. Call 488-3086. 23

SMALL OFFICE
Suitable for 2 persons
BUSY CORNER
48th & Holdrege
REASONABLE RENT
Call 466-1933 A&H Realty — NE Investments. 23

770 Wanted To Rent

3+ bedroom quality home, fireplace, 2 baths, dining room, family room, garage, fenced yard for pets, for family relocating to Lincoln area. Good neighborhood & schools a must. Possible option. (607) 334-8605. 9

Two adults, 1 child, two cats looking for three bedroom home to rent February 1. Contact Mary Lou at 467-3671. 20

Furnished apartment wanted by retired lady, $60 range, permanent, close-in. 477-7003. 16

Real Estate for Sale

801 Lots

11 BUILDING LOTS
300 ADAMS — Nice sized lots ready for building.
BILL GRICE 464-6333
United Brokers 4825 Huntington
30

☆
2 adjacent lots for sale in Palmyra. $2,000. 269-2565, Syracuse. 26

Buy on contract. Large lots, beautiful view, country close. 423-7768. 1

A corner lot, N.E., 50 x 142, $5,000. 466-6835 after 4pm. 20

Tired of Hauling Kids to School?
If so, then you should build on one of our fine building sites located close to the new Ruth Hill elementary school. We have a limited number of lots left in the Southwood area, that would be ideal to build your new home on. Let us show them to you.
OFFICE 423-7701
after 5:00
LEM DOBBINS 423-3322
GENE ELSE 989-4763

805 Acreages

5 acres older 4 bedroom home, ¾ basement, 2 car detached garage, a barn, 3 other out buildings. Call Wed. after 5pm, & weekends. 795-3475. 13

Lincoln acreage, near 84th & "A", with beautiful home, right for development, to trade for farm of equal value. Possession March 1. Phone 423-5284. 16

6 acres overlooking East Hickman Lake, 300x800, access 2 sides, $9000.
ALBERT Realty
489-1412
18

☆
SPRING IS JUST AROUND THE CORNER
Buy now and enjoy country living in a beautiful new home on 3 acres. 2, 3 & 4 bedroom homes available for immediate occupancy. Prices range from mid 40's to high 50's. For appointment to see call 435-8911. 19

FARMETTE or farm. Take your choice. 152 acres southeast. Will consider selling off improvements and five plus acres. Bob Hoerner, 488-2515.

Two bedroom brick ranch on 1½ acres with country kitchen, full basement, double attached garage, dog kennels. Immediate possession. $41,000. Joanie Kuhn, 483-1474.
FIRST REALTY 432-0343
17

COUNTRY LIVING — New 3 bedroom home on 2 acres, $32,500.
VIRGIL BECKMAN 489-0118
BILL BECKMAN 488-4608
BECKMAN REALTY
134 So. 13 Office 477-5241
17

Older home, 2 barns, sheds. Natural gas. Southeast of Lincoln. $25,000. $2,500 down, balance land contract. Box No. 80493, Lincoln, 68528. 16

Southeast location. Blacktop. 10 acres or more. $1000/acre. 464-8977. 23

Must sell — Beautiful 5 bedroom home, located 4 mi. So. of Lincoln on 3 acres. Price reduced to $89,500. 792-2450. 12

Modern farm home & 5 acres on paved road. Barn & out buildings in good condition. Mid 40's. Call Willard Wells, 488-5442 or FIRST REALTY, 432-0343. 23

808 Farms & Farm Land

Young farmer wants to buy farm land on contract in SE Otoe County. Full line of machinery. PO Box 244, Nebraska City, Nebr. 68410. 16

QUICK POSSESSION — can be yours on this good farm southeast of Lincoln. It has a total of 154 acres of crop & pastureland & is reasonably priced at $550 per acre. Owners might subdivide.
Roland L. Meyer, GRI 489-4119
Jerry Cox, MEd 435-0169
Wesley N. Durst, EdD 489-7777
Gene A. Curtis, GRI 488-3187
Ruth Ann Mills 483-1761
Office—4733 Prescott 489-7153
Centennial Agency
17

NEAR BENNET — Choice 240 acres, excellent improvements plus profitable chicken operation. Large pond.
VIRGIL BECKMAN 489-0118
BILL BECKMAN 488-4608
BECKMAN REALTY
134 So. 13 Office 477-5241
17

808 Farms & Farm Land

LAND FOR SALE
40 Acres Adjacent to Friend, Nebraska Country Club Ideal for Development.
Write or Call
EUGENE C. ZAJICEK,
REAL ESTATE BROKER
Phone 821-4031
Wilber, Nebraska 68465
24

☆
For sale — 150 acres, no buildings, on highway frontage west of Wilbur. 100 tillable acres, could be developed. 826-3197. 18

815 Houses for Sale

Professional painting & interior decorating, References, call Doug Fushia, 475-8947. 15

By Owner, 3 bedroom home in Havelock, newly redecorated, fenced yard & garage. 2 blocks to grade school, $17,950. 464-7015. 9

ROSEMONT
2601 & 2607 Ammon. Each is a new 3 bedroom splitfoyer, carpeting, stove, dishwasher, patio deck, rec room with fireplace. 2-stall garage, $39,800 each. 464-6283. 29

COUNTRY SQUIRE
of LINCOLN, INC.
Appraisers-Commerce & Industry
Phone Morgan Batten 432-2384
31

4900 ALLES CIRCLE
Brick, 3 bedroom, living room, dining area, full basement — walk out, fenced yard, central air conditioning, double garage.
Priced to Sell!
Contact Ben Misle 483-2261
31

BELMONT CONSTRUCTION COMPANY
Quality Homes at a Modest Price
432-0315 3125 Portia

State Securities loans money on HOUSES
1330 N 477-4444
1

House for sale in Milford, 4 bedroom, full basement, newly carpeted, newly remodeled kitchen, detached 2 stall garage, 2 lots, call 761-3158. 2

By owner, 2 bedroom + 1 brick, air, finished basement with rec room + bar, fenced yard, 1½ stall garage, near bus & schools, northeast Lincoln. $29,000 with appliances. Ideal young couple. 464-4464. 13

☆
2215 So 49th St.
Large 2 bedroom house with extra bedroom & rec room in finished basement. Completely carpeted & draped, new central air, garage, 75x150 lot. Beautiful neighborhood. Call for appointment, days, 464-0544, eves, 488-4756. 16

12x55 mobile home, $500 down, take over land contract, 432-9094 or 435-8103. 16

PERFECT
For young couple. 2 bedrooms with 3rd in finished basement. Redecorated with family room, bath & ½, complete bar, patio, large fenced back yard, utility shed & 2 gas grills. Option available to purchase new existing appliances. Open Sunday 1-3 and by appointment. 2771 So 34th. 489-5134, $28,000. 16

Norv Halverson Real Estate Service, Hardesty Real Estate, 464-0271, Res. 466-0049. 31

CONSIDERING A TOWNHOME?
Look into Woodhaven Development
Cronin Realty 3633 O St. 474-2446
23

3 year old 3 bedroom townhouse, finished basement, garage, assumable loan, $28,000. 423-2418. 17

☆
1 bedroom house. College View area, ideal for bachelor. $5,000. 489-8151. 7

NORTHEAST LINCOLN
SMILE as you see the exquisite interior of this lovely 3 bedroom, full carpeted lower level & double garage. Dining room, all electric kitchen, 1450 sq. ft. on each level. Call now for your personal tour.

NORTHEAST LINCOLN
3 bedroom brick, IMMEDIATE POSSESSION. Full basement, knotty pine paneling, 1200 sq. ft., under $30,000.
DUNLAP AGENCY, 786-2555
Eve. 423-6367, 786-5170, 786-3477
19

BY FIRESTONE
1. SPLIT FOYER:
That's in excellent condition, as well as tastefully decorated. Deck, fenced yard, finished rec room and more.
2. CLOSE:
To schools and only a few steps to the bus line are very important. The exterior of this fine home is brick and won't need paint. This 3 bedroom has an awful lot of possibilities.
3. LOW DOWN PAYMENT:
Is possible on this three bedroom home in the north part of Lincoln, Park View rear yard that is fenced and it's priced to fit your budget.
4. GET AWAY:
From it all in this older home located in Alvo, Nebraska. There is new carpeting in the kitchen and more.
5. BRAND NEW:
And waiting for you on Elkcrest Drive, and you can have your choice of three different floor plans, ranch, split level and split foyer. All draped and decorated. Move in within 30 days.
6. LINCOLN:
Is growing to the North and we are now offering your choice of over 200 lots in a brand new and exciting area. If you are employed at Goodyear, Kawasaki, or Havelock shops, what you save in gas and time alone will be tremendous. Lets talk about your plans or ours today.
467-3544
Nancy Hernandes 464-3539
Kris Patrick 464-5067
Phyllis Knopp 466-3079
John Hamilton 489-7695
Eilen Yates 794-5192
FIRESTONE
Const. Co., Inc.
BUILDERS & REALTORS
555 North Cotner ..... Suite 2
16

☆
OPEN HOUSE
SUNDAY 1-5
1355 NO. 63
3 bedroom, attached garage, full walkout basement, paint outside as part of your down payment. Chadd Construction, 435-2529. 9

2 bedroom frame, detached garage, central air, fenced yard. Good southeast Location. For details call, 488-8763 evenings. 20

815 Houses for Sale

Eagle Crest Realty
1. CAPE COD — VA or low down payment buyers welcome! Clean nicely decorated, 4 bedrooms, 1½ baths, open stairway.
2. EAGLE, NEBRASKA — New Listing nearly new 3 bedroom, 2 bath modular home on concrete block foundation. Extra large lot. Extra nice interior. $21,500.
3. UNDER $20,000. New Listing 2+1 bedroom home, large corner lot, central air, some redecorating. Near Wesleyan.
4. OAK WOODWORK, formal dining room, nice kitchen with stainless steel built-ins. New carpet included for $26,000.
Icye Herman 477-1830
Millie Gilliland 466-6355
Sharon Topil 489-5869
Betty Heckman 489-7795
477-5292
16

NEW LISTING
3 bedroom frame, newly redecorated, carpeted, basement, land contract possible.
3 BE

704 Apartments, Furnished

REAL NICE
1 bedroom bath with tub & shower fully carpeted lots of storage $160 4119 Holdrege 466 3077
ART JOHNSON REALTY 477 1271
12c

ALL UTILITIES PAID
Nice 1 & 2 bedroom apartments Near Wesleyan 432 7950 23

LARGE — 1 Bedroom owners apt now available
* Near Capitol
* Just redecorated
* All shag
* Utilities paid
* Ground floor
* Garage
$175 plus $100 deposit no children or pets 475 7671 for appointment 12

707 Apartments, Unfurnished

741 So 27 — New 1 bedroom park ng laundry no pets $155 423-4491 435 4028 26

☆

ALL UTILITIES PAID
B g n ce 3 bedroom near Wesleyan $250 432 7950 27

2615 Vine
Spacious 1 bedroom apt Extra stor age space stove & refrigerator, $145 Utilities included 423-6087 or 489 7469 16

3300 HUNTINGTON
Near new 1 bedroom central air carpet drapes appliances cable laundry $165 466-1933 466-3228 17

QUIET ELEVATOR ADULTS
Close in 1 bedroom apt with walk-in closet dishwasher carpet, drapes storage Off street parking laundry rec room secur ty system ideal for retired person(s) $155 $165 all utili ties paid 477-8071 after 5 30pm 17

THE SHALIMAR
24th & T 3 bedroom carpet drapes appliances 1½ baths air cable TV $161 or less if you qualify Families only 477-6424 466-1933 18

1 & 2 bedroom carpeted stove re frigerator central a r no children or pets 466 2777 464 3297 18

JONES APTS
20th & G — new deluxe 2 bedroom, heated pool $190 up 466-6000, 432 7100 29

☆

Apartment for rent Call
CHARLESTON CTS.
464-8351
19

1 & 2 bedroom apts available Spacious abundant closet space pets ok cable TV included For more in formation call
SUPERIOR PLACE
1501 SUPERIOR
432 3287
19

4631 Cooper, large 2 bedroom off street parking washing facilities no pets no children no lease $150 488-4129 or 423-6732 22

Parliament Gardens
1020 H St
NOW RENTING
Beautiful new 1 bedroom apartments in 3 sizes Across the street from County-City Bldg Laundry sauna, lounge area $152 $177 Indoor-out-door parking Shag carpet & drapes furn shed See today & call
W liam T Kimball, 488-2206
Or Res Manager 474-2085
BILL KIMBALL CO.
432-7606
23c

1660 G ' — 1 bedroom dishwasher cable tv Close in luxery $175 432-1093 23

1531 So 19th beautiful newer 2 bed room, appliances, shag, central air, lease $190 477-3128, 488-5047 27

APT. GUIDE
Lincoln s largest professional property management company, over 1000 units FREE RENTAL FINDING SERVICE TO TENANTS
NEBRASKA
Real Estate Corp.
475-5176
Eves 474-2263
28

870 NO. 25TH
Available immediately newer 1 bedroom shag carpet drapes, all appliances dishwasher $150 up 475-0757, 432-1484 28

VILLA
1 & 2 bedroom units and 1 efficiency, all electric kitchen dishwasher, garbage disposal, fully carpeted, draped extra storage area, laundry facilities heated swimming pool, exercise room & sauna, clubhouse garages heat water & garbage pickup paid close to schools, shopping parks and busline No pets 464 9361 29

50th & Cleveland large upper 2 bed room stove refrigerator, washer dryer Couples only no pets $140 + utilities + deposit 466-7054 28

1 bedroom newly decorated ideal University location $130 month, $100 rent deposit 474 9814 488 1877 9

REAL NICE
Newer duplex, 2 bedroom 2 baths family room patio all appliances furnished $240
ART JOHNSON REALTY 477 1271
18c

GOLD CROWN PROPERTIES

Glenstree	40th & Hwy 2
Country Club	27th & Woods Blvd
Country Hills	4701 Briarpark
Briarcrest	4600 Briarpark

5933 Huntington Deluxe 1 2 bed room central air carpeted drapes, cable TV $175 & $200 488 1195 10

Caribbean Apts.
1215 Arapahoe
2 bedroom—$175 mo
1 bedroom—$150 mo
Office :218 477-2329

483 Colfax 1 bedroom brick 4 plex couples only basement stove refrig erator private entrance central air carpets $150 plus utilities 488-3944 or 464-8285 12

2115 G St 1 bedroom apt Shag carpet dishwasher a utilities except elec tricity paid No pets $100 deposit Ca after 4pm 435-8627 12

Denton — 2 bedroom upper car peted central air gas 797 2435 13

1235 S 19th — new large spacious one bedroom complete carpeted heat, large closets & appliances in cluding dishwasher disposal laun dry facilities basement $160 + elec tricity & deposit Available now VILLAGE MANOR REALTY 489 3300 Eve 466-4682 30

4520 & 4340 Huntington
two bedroom apartments carpeted range refrigerator disposal $147.50 & $165 + deposit & no pets 488-5667 2

1109 No 28th
Five room efficiency lower or 1 bed room apt Electric kitchen off street parking $ 55 Manager Mrs Dun 464 4644 2

THOMASBROOK
56th & Van Dorn 489 9659
FREE HEAT
Starting at $ 72

ROOMMATE — bedroom $ 55 utilities Call Mrs Moreno 792 2385 14

1940 DUDLEY
Two different bedroom apartments carpeting heat hot water paid 432 4767 489 9465 05

Four and newer near 2 bedroom $ 85 After 5 p m 464 7307 5

Two bedroom 1 bath apartments Stove & refrigerator furnished $150 489 2098 6

Super large 1 bedroom apartment carpeted washer & dryer stove & refrigerator private entrance $ utilities except light $165 utilities & garbage paid 792 2536 6

2600 No 47th St Available now 1 bedroom wood burning fireplace shag carpet drapes range refrig dishwasher central air laundry cable TV $180 + $150 deposit 467 1824 16

HITCHMAN — 2 bedrooms $120 utilities paid Call Mrs Moreno, 792 2385 14

707 Apartments, Unfurnished

4820 Benton — Large clean 2 bed room stove refrigerator washer $160 plus utilities available Feb 1 432 5331 or 488 3087 16

3535 Vine Villa Vine Apartments 1 bedroom unit available $170 464 6669 Manager 16

Near 19 & Van Dorn — 1 bedroom very clean & no pets no children, older single ladies & couples refer ence required will show by appoint ment after 6pm 786 5155 17

822 'H 6 plex 1 bedroom sliding doors to deck dishwasher disposal beautifully carpeted & draped washing facilities $155 466-3353 483 1984 17

☆

1901 J
1 bedroom $150 per month plus utili ties Off street parking facilities No pets
HUB HALL REAL ESTATE
489-6517
27

Salt Valley View luxury 2 bedroom, fireplace laundry no pets Week ends or weekdays after 6pm, 488 2021 17

5300 Cleveland — large clean new er carpeted 1 & 2 bedroom apts $155 — $185 After 5PM 464 2307 7

3027 N ' 2 bedroom duplex central air carpeted adjacent Woods Park Clean 488 3455 18

LIKE NEW
Roomy 1 bedroom complete kitchen with dishwasher etc No children or pets $160 + elec & deposit 2332 No Cotner 466 2381 489-6666 18

2 bedroom unfurnished 10th & Charleston area $150 + deposit 475 1460 18

CRESCENT PLAZA
3636 NO 52ND
Available Jan 1, 2 bedroom, shag carpet, drapes self cleaning range, refrig , dishwasher central air, bal conies pool garages, laundry 464-1643 432 1484 7

Northeast 1 bedroom, stove, refrig erator dishwasher carpet & drapes Renken 464-2226 464 2230 18

1237 So 27th 1 & 2 bedrooms 1 fur nished $160 up Phone 432-8281, 12 2 or after 6 30 31

634 "A" St.
2 bedroom available immediately Carpet appliances, utilities paid Small pets welcome $150 432-6664 18

620 So. 20th
1 bedroom available Jan 24th Car pet drapes appliances + dishwash er & disposal Small pets welcome $142 50 432 6664 18

Goodyear area — 2 bedroom upper near Dawes, stove, refrigerator 432 1093 8

57th & R , new extra large 1 bed room lots of closets close to Gate way $170 464-5066 or 464-1859 19

4631 Cooper, large 2 bedroom off street parking washing facilities no pets no children no lease $150 488-4129 or 423-6732 22

Parliament Gardens
1020 H St
NOW RENTING
Beautiful new 1 bedroom apartments in 3 sizes Across the street from County-City Bldg Laundry sauna, lounge area $152 $177 Indoor-out-door parking Shag carpet & drapes furn shed See today & call
W liam T Kimball, 488-2206
Or Res Manager 474-2085
BILL KIMBALL CO.
432-7606
23c

1660 G ' — 1 bedroom dishwasher cable tv Close in luxery $175 432-1093 23

1531 So 19th beautiful newer 2 bed room, appliances, shag, central air, lease $190 477-3128, 488-5047 27

APT. GUIDE
Lincoln s largest professional property management company, over 1000 units FREE RENTAL FINDING SERVICE TO TENANTS
NEBRASKA
Real Estate Corp.
475-5176
Eves 474-2263
28

870 NO. 25TH
Available immediately newer 1 bedroom shag carpet drapes, all appliances dishwasher $150 up 475-0757, 432-1484 28

VILLA
1 & 2 bedroom units and 1 efficiency, all electric kitchen dishwasher, garbage disposal, fully carpeted, draped extra storage area, laundry facilities heated swimming pool, exercise room & sauna, clubhouse garages heat water & garbage pickup paid close to schools, shopping parks and busline No pets 464 9361 29

50th & Cleveland large upper 2 bed room stove refrigerator, washer dryer Couples only no pets $140 + utilities + deposit 466-7054 28

1 bedroom newly decorated ideal University location $130 month, $100 rent deposit 474 9814 488 1877 9

REAL NICE
Newer duplex, 2 bedroom 2 baths family room patio all appliances furnished $240
ART JOHNSON REALTY 477 1271
18c

GOLD CROWN PROPERTIES

Glenstree	40th & Hwy 2
Country Club	27th & Woods Blvd
Country Hills	4701 Briarpark
Briarcrest	4600 Briarpark

5933 Huntington Deluxe 1 2 bed room central air carpeted drapes, cable TV $175 & $200 488 1195 10

Caribbean Apts.
1215 Arapahoe
2 bedroom—$175 mo
1 bedroom—$150 mo
Office :218 477-2329

483 Colfax 1 bedroom brick 4 plex couples only basement stove refrig erator private entrance central air carpets $150 plus utilities 488-3944 or 464-8285 12

2115 G St 1 bedroom apt Shag carpet dishwasher a utilities except elec tricity paid No pets $100 deposit Ca after 4pm 435-8627 12

Denton — 2 bedroom upper car peted central air gas 797 2435 13

1235 S 19th — new large spacious one bedroom complete carpeted heat, large closets & appliances in cluding dishwasher disposal laun dry facilities basement $160 + elec tricity & deposit Available now VILLAGE MANOR REALTY 489 3300 Eve 466-4682 30

4520 & 4340 Huntington
two bedroom apartments carpeted range refrigerator disposal $147.50 & $165 + deposit & no pets 488-5667 2

1109 No 28th
Five room efficiency lower or 1 bed room apt Electric kitchen off street parking $ 55 Manager Mrs Dun 464 4644 2

THOMASBROOK
56th & Van Dorn 489 9659
FREE HEAT
Starting at $ 72

ROOMMATE — bedroom $ 55 utilities Call Mrs Moreno 792 2385 14

1940 DUDLEY
Two different bedroom apartments carpeting heat hot water paid 432 4767 489 9465 05

Four and newer near 2 bedroom $ 85 After 5 p m 464 7307 5

Two bedroom 1 bath apartments Stove & refrigerator furnished $150 489 2098 6

Super large 1 bedroom apartment carpeted washer & dryer stove & refrigerator private entrance $ utilities except light $165 utilities & garbage paid 792 2536 6

2600 No 47th St Available now 1 bedroom wood burning fireplace shag carpet drapes range refrig dishwasher central air laundry cable TV $180 + $150 deposit 467 1824 16

HITCHMAN — 2 bedrooms $120 utilities paid Call Mrs Moreno, 792 2385 14

☆

3907 So 48 — 1 bedroom newly redecorated heat furnished, $130 432 8043 after 5 22

2756 Alpha — 1 bedroom, $85 No pets Heat paid 432-6712 23

133
new stove & refrigerator
ceramic shower & carpeting fire place 1st floor redecorated $200 488 5927 435 8752 23

TOWNHOUSE
5436 Benton available 2 bedrooms, carpeted, drapes central air, cou ples no children, no pets $175 + utilities 489 1828 12

740 SO 11TH
2 bedroom large living room dining room kitchen close in Caretaking possibility $120 423-4587 435-4489 23

1814 NO. 68TH
4 room apt quiet adults only $125, utilities paid 489 3631 488 5300 A

20th & "G" JONES APTS.
New Unique Soundproof, 2 room studio $140 2 bedroom, $190 & up Pool Laundry 464-0631 & 475 1107 12

14th & Peach — South 2 bedrooms, carpeting, petless, air conditioning, 435-4051 23

3730 No 48th 2 bedroom laundry hookup No pets Small child under 4 $150 $175 464 9440 12

550 No 26th new building 1 bed room carpet drapes air dishwash er disposal refrigerator, stove laundry off street parking 435 2475 488 6980 423 3320 18

1521 D — Cozy, small 1 bedroom remodeled shag laundry facilities & garage available Students & young adults welcome Heat paid, $105 Call 3 30 5 30 p m 435 8234 21

ALL UTILITIES PAID
Nice 3 bedroom apartment 432 7950 23

710 Duplexes for Rent

1 bedroom newly decorated, ideal University location $130 month, $100 rent deposit 474 9814, 488 1877 9

☆

4327 'G" 2 bedroom large living room 1½ stall garage, washer & dryer furnished $240 all utilities paid 464 9835 467 3729 10

6606 Ballard 1 bedroom carpet, stove, refrigerator, off-street parking $125 432 2270 31

3 bedroom duplex with garage in 16th & Van Dorn area Taking appli cations 475 8087 & 489 3758 12

2311 Vine — Upper 1 bedroom, new everything 423 1161 13

☆

2635 Worthington — Convenient south location 2 bedrooms, full base ment garage dishwasher, carpet, no pets $235 month 488 7288 13

931 S 15th available, 1 bedroom, large rooms & basement $165+ 464-3143 16

Large 1 bedroom unfurnished apt Stove, refrig , carpet garage, all utilities paid near 33rd & Holdrege, $150 mo 475 2213 17

21st & Garfield, utilities paid, 1 bed room, appliances, no pets, 435-3757 17

Available now, near new two bed room fireplace, garage, $235, 5533 South 42nd St Court, no pets 423-3317 mornings 18

Lower 1 bedroom duplex furnished Vicinity 21st & 'J' Garbage & wa ter paid, Deposit 488-4011 after 4PM 19

4911 So 45th deluxe 2 bedroom plus 5 rooms, 1730 sq ft garage appli ances available Feb 1st $275 plus $150 deposit 466-2245 evenings or weekends 18

Attractive 2 bedroom with full base ment Near East Campus, bus, school 2918 Starr St $180 + lights 464-8506 19

IN HICKMAN — 2 bedrooms, 2 baths single garage Available Jan 15 $200 mo Jim Mulder, 488 1289 REGAL REAL ESTATE, 466-8121 19

IN CERESCO — 3 bedrooms, 2 baths, single garage Available now $225 mo Jim Mulder, 488-1289 REGAL REAL ESTATE 466-8121 19

BRAND NEW—ELEGANT
This is executive living, at its finest, large rooms, 2 beds, c/air, all carpeted, all electric kitchen, and Garage See this mansion at 39th & Calvert, 488-0819, 467-3622 7

231 "D' 1 bedroom full basement, garage $95 + deposit No singles, no pets 20

1 bedroom furnished, So 30th, refer ences no pets, $100 488-0686 20

3921 Pace Blvd , south of Lincoln Country Club 2 bedroom, basement, garage, stove & refrigerator $210 Couple only, no pets Hendrix Realty, 488-7788 22

1721 No 26th, available Feb 1 new 2 bedroom $280 No pets, references deposit 432-8413 23

1012 So 30th — Newer 1 bedroom $140 + utilities + lease & deposit References 423 3126 20

Spacious 2 bedroom recently deco rated no steps close to shopping no pets 4620 Eden Circle $210 + utili ties 489 2465 11

59th & Adams — 2 bedrooms, 2 baths finished basement garage, no pets couple only $180 + deposit & utilities 466-7054 12

3133 "S', new 2 bedroom carpet, dishwasher couple only No pets $175 + utilities 466-2788 477-1129 12

715 Houses for Rent

TWO—3 bedroom houses for rent, unfurnished except for stove & re frigerator, $165 ea plus deposit, plus all utilities Family preferred NO PETS 2509 'Y , 2531 'Y' 435-3514, 8-4pm 20

☆

2 bedrooms completely remodeled $170 + $100 deposit, references 464-9664 9

Lincoln Airpark, four bedrooms, 1½ baths, central air $250 Call 799-3432 2

New 14x68 mobile home at Harbour West carpeted all appliances air-conditioned 475-7911 or 474-9297 13

1448 Mulberry — Deluxe 2 bedroom apartment in newer 4-plex electric kitchen carpet air laundry facili ties Married couples preferred No pets $185 489-6264 464-4404 20

7915 No 53rd Newer 1 bedroom spacious abundant storage space & electric kitchen extra nice No pets 466 414 20

649 So 18th bedroom refrigerator stove dishwasher shower air heat paid $ 64 1 person for married cou ple no pets 423-2592 9

2403 LYNN
1 bedroom, nice apartment near campus $150 month plights 475 1458 or 464-6879 14

1 bedroom apartment no pets $150, heat & water paid, available Feb 1st Sch ool area 477-6480 20

☆

RUSKIN PLACE
Close Close Country Friendly
1-2-3 Bedroom
APARTMENTS
COMPARE FEATURES
COMPARE PRICE
Models Open
Mon Sun 10 10
S. 14th & Hwy. 77
423-5243
7

RAINTREE APTS.
32nd & "O"
1 bedroom $168
+utilities
Apartments are a electric range refrigerator dish washer drapes & carpet
489 9651 After 6 — 489-0517 or 435-4793
7

715 Houses for Rent

3 bedroom carpeted drapes appli ances central air must see 781 2842 19

4702 Pioneers Blvd 4 bedrooms 1½ baths double garage Electric stove, dishwasher disposal water softner, window air conditioners Days 477-1735 evenings 488-6307 19

5035 Linden, redecorated three bed room rec room 2 baths fenced yard, $250 + deposit Albert Realty, 489 1412 19

CITY CAMPUS
Five-bedroom fully furnished for 4 5 male students washer, dryer show er large kitchen, walk to UNL 477-5049 16

Beautiful 3+ bedroom, 2¼ baths, dining, drapes carpet all appli ances including washer dryer freezer Finished basement double garage central air, built-ins Bryan Area 483 1451 8

4 bedrooms, 30th & Vine, carpeting, bus shower, stove, refrigerator, 435-4051 19

3 BEDROOM BRICK stove, refrig erator, carpet and drapes Available now $275 plus deposit and utilities 475 8371 464 1266 20

SOUTH AREA
3 bedroom range refrigerator, all carpeted & draped $275
489 1524
ANDERSON & HEIN
16

WEDGEWOOD
3 4 bedroom brick home, finished basement air conditioning, attached garage $290 488-0329 20

3 bedroom, furnished washer/dryer shag, waterbed, large fenced yard, carport concert organ, piano Pet less childless, University music stu dents preferred $300 + utilities, lease & deposit 489 1125 20

Enjoy country living in 3 bedroom home in Denton, Neb , double ga rage garden space $185 435-4920 20

2 bedroom near Goodyear central air carpeted off street parking no pets $175, utilities 466-4512, 477-6740 20

2611 'R , married couple spacious, carpeted basement, garage, lease $165 432 3549 20

Home in country on good road, all carpeted, stove, refrigerator, drapes, prefer older couple, can garden in spring $150 + deposit + utilities NO PETS References 780-5914 20

3311 No 44th, 3 bedroom, covered patio, fenced yard, $225 + utilities Deposit Available, 464 7720 20

2 story 3 bedroom home, carpet throughout fireplace, dishwasher, 1 stall garage, $250+ 1235 "B", 489-9212 20

321 So 18th — 2 bedroom, carpeted, appliances, central air 432-5551, 464 3946 20

2 bedroom newer Mobile home, cen tral air & partially furnished, for details call 475 3774 after 5pm 16

House for rent, $120 month & work agreement Call 432 9716 between 5 & 6 p m 23

908 So 34th — 3 bedroom stone ranch, full basement, central air, garage, $250 per month Call Sargent Co 435 2985 or 489 3332 20

1725 East Manor Dr — 3 bedroom stone ranch Dining room, walkout basement central air, attached ga rage, $285 per month Call Sargent Co 435-2985 or 489-3332 20

6120 Oakridge — 3 bedroom colonial ranch Dining room 2 baths, double garage, reference $350 per month Call Sargent Co 435-2985 or 489-3332 20

5 bedrooms stove refrigerator, pet less, great for students, larger 435 4051 23

3 bedroom townhouse in Southwood, finished basement, 1½ baths dish washer soft water, garage, Availa ble $315 After 6pm call 792-2528 23

☆

3 bedroom brick house, full base ment with garage, $245 + deposit 3835 Madison after 4pm 23

829 No 30 — 3 bedroom with newer carpet & major appliances $170 + deposit Larry Wrasse, agent, 489 5198 or 477-5271 23

Newer 2 bedroom, 14th & Adams area $175 432-9922 23

Arnold Heights — 3 bedroom carpet, drapes, carport, lease $185 + depos it 799-3472 23

ALMOST NEW S E
Brick 3 bedroom ranch, all electric kitchen, finished basement, wall to-wall carpeting garage, 4830 Wood land 488-0450 467-3622 488-0819 12

Nice 3 bedroom, unfurnished, car pet drapes, appliances Belmont area 432-7950 23

725 Rooms for Rent

4900 No 14 — Large room, private entrance refrigerator, $75 Gentle man 477 2854 30

Working man, no drinking, private home, $50 466-2850 17

Employed lady, clean, carpeted, private entrance, share kitchenette, busline 432 1131 18

Room for rent — employed lady no smoking, home privileges, $70 5810 'R' 466-1434 8

Sleeping room downtown, close in, no drinkers 435-6442 23

1144 "F", room available, employed man or student 435-7336 12

730 Share Living Quarters

Male roomate to share 2 bedroom apartment, $50 South, 432-4358 5

1 or 2 roommates wanted to share house in northeast area, call 464-9476 after 5 16

Female roommate to share apart ment with 3 girls $50 month 475-7969 13

Need male roommate, 13th & A area, non smoker preferred 475 3334 17

Wanted — male roommate 477-3547 1237 So 27 Apt 3 17

Male roommate 2 room trailer, No 27th area 785-3815 or 466-9769 17

Female to share 4 bedroom town house own room laundry $92 50 474 1681 after 4 30pm 17

Female roommate wanted, close to campus $75 432 3067 18

Female to share large townhouse Reasonable Many extras 464 6216

Female roommate to share apart ment southeast Lincoln 423-1972 15

Want l beral responsible roommate share dynamite 3 bedroom duplex 423-6031 23

740 Acreages/Farms For Rent

Wish to rent farmhouse within 30 mile radius of Lincoln Call 782-6896 Not long distance 16

Acreage for lease close in very large all electric new home with horse barn $800 per month + elec tricity 423 5238 15

Married couple wants to rent farm house references available call after me 443 2475 Ceresco 20

745 Storage for Rent

IND V DUAL STORAGE UNITS
S zes 6x6 to 12x30 Located 2 blocks No & block West of 48th & Com husker Hwy 477 3336 432 2770 8

750 Business Property For Rent

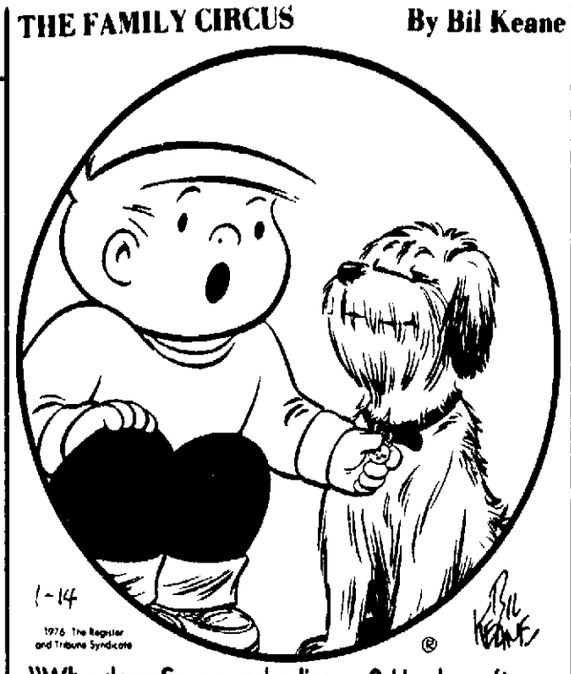
WEST GATE
OFFICE — 500 sq ft ground lev el brand new & beautiful door side parking
RETAIL SPACE — 1200 ft high traffic low rent call 432 2746 or aft er hours 488 4164 7

☆

New office rate commercial space from 500 to 5 000 sq ft 489 1932 3

Hilltop Professional Building
Just north of 66th & O 857 square feet of office space excellent parking
Ball Real Estate
Harry or Mahlon
477-5271 or 466-3912
26

THE FAMILY CIRCUS By Bil Keane



"Why does Sam need a license? He doesn't go fishing or hunting or get married or drive a car or . . ."

750 Business Property For Rent

33rd & Sheridan Square, new con temporary office, finish to suit 477-8356 2

Rent prime "O' St property for $1 20 sq ft 475-8144 7

Downtown Warehouse
315 SO 11 ST
2,125 sq ft located on first floor + additional 2nd floor space Access from front & rear — may be divided 432 4468 7

Office space, 500-2,000 sq ft, just remodeled, centrally located, plenty of parking Call 489-6036 17

Choice Retail Location
130/132 South 13th
High traffic area, 3500 square feet, can be divided Reasonable rent Call 423 6698 for appointment 19

25 room office suites, carpet, cen tral air, 3900 Cornhusker Hwy 466 2777 464-3297 18

NEW
2500 Sq Ft Dock and drive-in door Can finish to fit your needs 5601 So 50th 423-4389, 489-8093 10

342 No 27th — Retail store room, or office room Off-street parking Good location Call 488 3086 23

SMALL OFFICE
Suitable for 2 persons
BUSY CORNER
48th & Holdrege
REASONABLE RENT
Call 466-1933 A&H Realty — NE In vestments 23

770 Wanted To Rent

3+ bedroom quality home, fireplace, 2 baths, dining room, family room, garage, fenced yard for pets, for family relocating to Lincoln area Good neighborhood & schools a must Possible option (607) 334 8605 9

Two adults, 1 child, two cats looking for three bedroom home to rent Feb ruary 1 Contact Mary Lou at 467 3671 20

Furnished apartment wanted by re tired lady, $60 range, permanent, close in 477 7003 16

Real Estate for Sale

801 Lots

11 BUILDING LOTS
300 ADAMS — Nice sized lots ready for building
BILL GRICE 464-6333
United Brokers 4825 Huntington
30

☆

2 adjacent lots for sale in Palmyra $2 000 269-2565, Syracuse 26

Buy on contract Large lots, beauti ful view, country close 423 7768 1

A corner lot N E , 50 x 142, $5,000 466-6835 after 4pm 20

Tired of Hauling Kids to School?
If so then you should build on one of our fine building sites located close to the new Ruth Hill elementary school We have a limited number of lots left in the Southwood area, that would be ideal to build your new home on Let us show them to you
OFFICE 423-7701
after 5 00
LEM DOBBINS 423-3322
GENE ELSE 989-4763

805 Acreages

5 acres older 4 bedroom home, ¾ basement, 2 car detached garage, a barn, 3 other out buildings Call Wed after 5pm & weekends 795-3475 13

Lincoln acreage, near 66th & "A", with beautiful home right for devel opment, to trade for farm of equal value Possession March 1 Phone 423 5284 16

6 acres overlooking East Hickman Lake, 300x800 access 2 sides, $9000
ALBERT Realty
489-1412
18

☆

SPRING IS JUST AROUND THE CORNER
Buy now and enjoy country living in a beautiful new home on 3 acres 2, 3 & 4 bedroom homes available for immediate occupancy Prices range from mid 40 s to high 50 s. For ap pointment to see call 435-8911 19

FARMETTE or farm Take your choice 152 acres southeast With con sider selling off improvements and five plus acres Bob Hoerner, 488-2515

Two bedroom brick ranch on 1½ acres with country kitchen, full base ment double attached garage, dog kennels Immediate possession $41 000 Joanie Kuhn 483-1474 FIRST REALTY 432-0343 17

COUNTRY LIVING — New 3 bed room home on 2 acres $32 500
VIRGIL BECKMAN 489-0118
BILL BECKMAN 488-4608
BECKMAN REALTY
134 So 13 Office 477-5241
17

Older home 2 barns sheds Natural gas Southeast of Lincoln $25 000 $2 500 down balance land contract Box No 80493 Lincoln 68528 16

Southeast location Blacktop 10 acres or more $1600 acre 464 8977 23

Must sell — Beautiful 5 bedroom home located 4 mi So of Lincoln on 3 acres Price reduced to $89 500 792 2450 12

Modern farm home & 5 acres on paved road Barn & out buildings in good condition Mid 40 s Call Will iard Wells 488-5442 or FIRST REAL TY 432-0343 23

808 Farms & Farm Land

Young farmer wants to buy farm land on contract in SE Otoe County Full line of machinery PO Box 284 Nebraska City Nebr 68410 16

QUICK POSSESSION — can be yours on this good farm southeast of Lincoln It has a total of 154 acres of crop & pastureland & is reasonably priced at $550 per acre Owners might subdivide
Ronald L Meyer GRI 489-6119
Jerry Cox MEd 435-0169
Wesley N Durst EdD 489 7777
Gene A Cumis GRI 488 3187
Ruth Ann Wells 483 1761
Office—4733 Prescott 489 7153
Centennial Agency
7

NEAR BENNET — Choice 240 acres excellent improvements plus profitable chicken operation Large pond
VIRGIL BECKMAN 489-0118
BILL BECKMAN 488-4608
BECKMAN REALTY
134 So 13 Office 477-5241
17

808 Farms & Farm Land

LAND FOR SALE
40 Acres Adjacent to Friend, Nebras ka Country Club Ideal for Develop ment
Write or Call
EUGENE C ZAJICEK,
REAL ESTATE BROKER
Phone 821 4031
Wilber, Nebraska 68465
24

☆

For sale — 150 acres, no buildings, on highway frontage west of Wilbur 100 tillable acres, could be develop ed 826-3197 18

815 Houses for Sale

Professional painting & interior dec orating References, call Doug Fu shia 475-8947 15

By Owner, 3 bedroom home in Ha velock, newly redecorated, fenced yard & garage 2 blocks to grade school $17,950 464-7015 9

ROSEMONT
2601 & 2607 Ammon Each is a new 3 bedroom splitfoyer, carpeting, stove, dishwasher, patio deck, rec room with fireplace 2-stall garage, $39 800 each 464-6283 29

COUNTRY SQUIRE
of LINCOLN, INC
Appraisers Commerce & Industry
Phone Morgan Batten 432 2384
31

4900 ALLES CIRCLE
Brick, 3 bedroom, living room, din ing area, full basement — walk out, fenced yard, central air condition ing, double garage
Priced to Sell!
Contact Ben Misle 483-2261
31

BELMONT CONSTRUCTION COMPANY
Quality Homes at a Modest Price
432-0315 3125 Portia

State Securities loans money on HOUSES
1330 N 477-4444
1

House for sale in Milford, 4 bedroom, full basement, newly carpeted, new ly remodeled kitchen, detached 2 stall garage 2 lots, call 761-3158 2

By owner, 2 bedroom + 1 brick, air, finished basement with rec room + bar, fenced yard, 1½ stall garage, near bus & schools, northeast Lin coln $29,000 with appliances Ideal young couple 464-4464 13

☆

2215 So 49th St
Large 2 bedroom house with extra bedroom & rec room in finished basement Completely carpeted & draped, new central air, garage, 75x150 lot Beautiful neighborhood Call for appointment, days, 464-0544, eves, 488-4756 16

12x55 mobile home, $500 down, take over land contract, 432-9094 or 435-8103 16

PERFECT
For young couple 2 bedrooms with 3rd in finished basement Redecorat ed with family room, bath & ½, complete bar, patio large fenced back yard, utility shed & 2 gas grills Option available to purchase new existing appliances Open Sunday 1-3 and by appointment 2771 So 34th 489-5134, $28,000 16

Norv Halverson Real Estate Service, Hardesty Real Estate, 464-0271, Res 466-0049 31

CONSIDERING A TOWNHOME?
Look into Woodhaven Development Cronin Realty 3633 O St 474-2446 23

3 year old 3 bedroom townhouse, fin ished basement, garage, assumable loan, $28 000 423-2418 17

☆

1 bedroom house, College View area, ideal for bachelor $5,000 489-8151 7

NORTHEAST LINCOLN
SMILE as you see the exquisite inte rior of this lovely 3 bedroom, full carpeted lower level & double ga rage Dining room, all electric kitch en 1450 sq ft on each level Call now for your personal tour

NORTHEAST LINCOLN
3 bedroom brick, IMMEDIATE POSSESSION Full basement, knot ty pine paneling, 1200 sq ft, under $30 000
DUNLAP AGENCY, 786-2555
Eve 423-6367, 786-5170, 786-3477
19

BY FIRESTONE
1. SPLIT FOYER:
That's in excellent condition as well as tastefully decorated Deck, fenced yard, finished rec room and more
2. CLOSE:
To schools and only a few steps to the bus line are very important The exterior of this fine home is brick and won t need paint This 3 bed room has an awful lot of possibili ties
3. LOW DOWN PAYMENT:
Is possible on this three bedroom home in the north part of Lincoln Park View rear yard that is fenced and it s priced to fit your budget
4. GET AWAY:
From it all in this older home locat ed in Alvo Nebraska There is new carpeting in the kitchen and more
5 BRAND NEW
And waiting for you on Elkcrest Drive and you can have your choice of three different floor plans ranch, split level and split foyer All draped and decorated Move in within 30 days
6. LINCOLN
Is growing to the North and we are now offering your choice of over 200 lots in a brand new and exciting area If you are employed at Good year Kawasaki or Havelock shops what you save in gas and time alone will be tremendous Lets talk about your plans or ours today
467-3544
Nancy Hernandes 464-3539
Kris Patrick 464 5067
Phyllis Knapp 466-3079
John Hamilton 489-7695
Ellen Yates 796-5192
FIRESTONE
Const. Co , Inc.
BUILDERS & REALTORS
585 North Cotner Suite 2
16

☆

OPEN HOUSE
SUNDAY 1-5
1355 NO 63
3 bedroom, attached garage full walkout basement paint outside as part of your down payment Chada Construction 435-8529 9

2 bedroom frame, detached garage, central air fenced yard Good south east Location For details call, 488-8763 evenings 28

815 Houses for Sale

Eagle Crest Realty
1 CAPE COD — VA or low down payment buyers welcome! Clean nicely decorated, 4 bedrooms, 1½ baths, open stairway
2 EAGLE, NEBRASKA — New Listing nearly new 3 bedroom, 2 bath modular home on concrete block foundation Extra large lot Extra nice interior $21,500
3 UNDER $20,000 New Listing 2+1 bedroom home, large corner lot, central air, some redecorating Near Wesleyan
4 OAK WOODWORK, formal dining room, nice kitchen with stainless steel built-ins New carpet included for $26,000
Icye Herman 477-1830
Millie Gilliland 466-6355
Sharon Topil 489 5869
Betty Heckman 489-7795
477-5292
16

NEW LISTING
3 bedroom frame, newly redecorat ed, carpeted, basement, land con tract possible
3 BEDROOM
Nice family room with wood-burning fireplace, semi-finished basement, attached garage, large lot
HAVELOCK
Redecorated 2 bedroom, carpeted, new basement, nice lot & excellent location
J Wenzl 797-3355
G Meister 489-7416
Office 467-1105
ACTION REALTY
14

ONE WIFE — two houses Owner needs to sell this custom three bed room brick ranch with finished base ment, wide lot, patio $35,500 Call Bob Hoerner, 488-2515 or FIRST REALTY 432-0343 17

☆

HAPPY HOME
All redone & in excellent condition 2 bedrooms with possible 3rd in base ment Nice size kitchen with eating area Full basement with rec room & ½-bath Central air, attached ga rage 4019 So 17th, Only $28,950 Drive by or call for appointment, 423 9248 17

Norv Holverson Real Estate Service, Hardesty, RE 464-0271, Res 466 0049 9

Beckman
1 COUNTRY CLUB 5 bedroom fea turing large family room 3 baths, fully carpeted priced to sell, $77,500
2 SOUTHEAST New 3 bedroom split foyer, oak woodwork, fireplace, priced to sell, $47,500
VIRGIL BECKMAN 489-0118
BILL BECKMAN 488-4608
Beckman
134 So 13 Office, 477-5241
17

Guideline Realty
1 College View 3+1 bedrooms, fin ished basement Fireplace Upper $30's
2 N E 3+1 bedrooms, full finished basement FHA/VA $29,950
3 North 2 bedrooms with basement apartment Close to both UNL cam puses
4 S W New Listing 3 bedrooms, 4 yrs old FHA/VA $28,500
5 S W New Construction on five acres 3 bedrooms, freestanding fire place $50's
6 Douglas, NE 2 bedrooms, 2 car garage Garden space $17,500
7 North 3 bedrooms, 2 story remod eled $15,450
8 N W Malcolm 10 acres near Branched Oak Lake 3 bedrooms, 2-story, $40's
9 Nursing Home 15 yrs old with 8 bedrooms $80's
10 INVESTMENT
Duplex North $21,500 Inc $3,480
3-plex S W $19,000 Inc $3,480
6-plex South $45,000 Inc $7,260
Leonard Hovey 432-7063
Marc McNally 432 2939
Dale Sovereign 423-5155
Bill Walsh 489-9912
Glenn Morrison, Sr 423-6414
Charles McNally 432-2939
G/R
144 NORTH 44th
475-5961

JUST LISTED
HOME AND INCOME Spacious brick triplex with tile roof, oak trim, beamed ceilings, sun room, fire place, dining room, three bedrooms, tiled bath Close to bus, shopping and hospital By appointment Call Bob Hoerner 488-2515 or FIRST REALTY 432-0343 17

C. G. Smith
423-6776
INVESTORS — Take note! $8,000 buys 3 bedrooms, 1½ baths & a little work for good income & cash flow
PRICE REDUCED 2 bedroom home on small lot with good basement Remodeled Sound home or rental Now $12,900
CONDOMINIUM 1400 sq ft with fireplace, 2 large bedrooms & den Lawn care, snow removal for easy living Garage
NEARLY 2000 sq ft of living for only $35,750 Great location on quiet street & only 1½ years old Will sell FHA or VA
PRACTICAL?

815 Houses for Sale

Beautiful 5 bedroom home on 3 acres, 4 mi. So. of Lincoln. $89,500. 792-2450. 12

Name Your Terms
IMMEDIATE POSSESSION on this three bedroom brick. Large kitchen, 2 baths, rec-room, garage. Fully carpeted & draped. Walk to Brownell, Mickel & NE schools. Contract, carry back, assume loan. $38,500.
Alice or Bob Eno 488-5216
Land & Home
474-1331

☆

By owner, 4 bedroom home, 3 lots on corner in Carleton. Furnished or unfurnished, $5,600. Contact 356-2761. 23

By owner, Meadowlane, 3+1 bedrooms, call for details. $41,500. 467-3483. 23

Gateway Realty
FOR SALE
Gateway Realty STATE WIDE SERVICE
Nebraska's Largest!

NEW LISTINGS

1. 2930 SOUTH 57th—$29,950. Very nice three bedroom brick home that's only six and a half years old. There's a 100% basement for future expansion. The backyard is fenced, and home has central air.
RANDY MOLLER 423-6533

2. VERY CLEAN. Three bedroom brick ranch with carpeting, full finished basement, central air, garage. Stove and refrigerator included. Nicely landscaped. Brownell School is one block away. $30,600.
CLAYTON ROCK 488-9553

3. COMPLETELY REDECORATED, two bedroom home located close to Southeast High. Newly carpeted throughout, new kitchen, new bath. Quick possession. Take a look today!
PATTY ZITEK 488-5163

4. SOUTHEAST! Two bedroom ranch with third bedroom in finished basement. Great school location. Formal dining, central air, fenced backyard with patio and gas grill. Central vacuum system, built-in china, heated two car cement block garage. Call now to see this value-priced home. $25,000.
ED RAGATZ 489-2684

5. OLDER BUNGALOW with three bedrooms in South Lincoln. A little tender loving care and decorating will turn this house into a home. Centrally located. Double garage.
PAT WARD 489-9101

6. BRAND NEW quality duplex. Units are large with two bedrooms, and a basement under each. Nice dining area with door to patio. Ideal for owner-occupant. South. $65,900.
EVIE McFARLAND 466-4315

7. PRICE REDUCTION. Belmont location. Three bedroom home. Newer kitchen cupboards and roof. Extra garden or buildable lot. All of this for $19,500.
BLANCHE TYRRELL 423-5827

8. PRICE NOW REDUCED on this renovated two bedroom bungalow. Low maintenance yard. New furnace and central air. Woodwork restored to natural oak. $22,500.
DEE MILLS 423-5267

9. REDUCED PRICE to sell quickly at $24,500. Terrific starter home in good Southeast location. Two bedrooms. Lovely kitchen. Finished basement with rec room and third bedroom. Garage.
GENE WARD 489-9101

MOVING OUT OF STATE?-
INTERCOMM
(815)

"REALTORS" Harrington Associates, Inc.
DOWNTOWN
1201 "J" 475-2678

1.
4606 CALVERT NEEDS A LARGE FAMILY. Brick, with beamed ceiling and dark woodwork, two lots, good school area. $50's!
LAVELLE COURTRIGHT 475-2709

2.
NEW LISTING, this four bedroom brick is spacious and gracious with fireplace, dishwasher, large rooms, lovely woodwork. Double garage, southeast, $39,-500.00!
DICK PUTNEY 488-4219

3.
OPPORTUNITY IN BENNET! Good older bungalow on two lots with two bedrooms (3rd partially finished in basement), new walk-out basement, new bathroom, new roof, partially finished new kitchen. Just $15,000.00!
DON HARRINGTON 423-2026

4.
SOUTHEAST! Spacious three or four bedroom with first floor family room, formal dining room, completed kitchen, fireplace. Mid $50's!
BETTY McCLENDON 477-4816

5.
ACREAGE - Beautiful setting for your home in the country. Back slope for walkout. Approximately three acres. $7,500.00!
BETTY CHRISTIANSEN 466-5481

6.
CLOSE IN! Four bedroom family home or rental. Two baths, new furnace. A GOOD BUY!
WILLALEE SPELTS 435-0613

CLOCKTOWER
79th and "A" 489-8841

7.
DON'T MISS THIS ONE!! Owners have moved into new home and have reduced price for quick sale. Southeast District, three bedrooms with large country kitchen, finished basement. A real buy at $36,500.00! 3821 Franklin.
MARILYN PIRANIO 488-0348

8.
VERY NEAT, VERY NICE two bedroom home in HAVELOCK area. Huge patio and nice fenced yard. Ideal starter home. $19,9-50.00!
DEE RITTER 488-2100

9.
ONLY $29,950.00! Two plus two bedroom brick ranch, knotty pine recreation room in finished basement, oversize garage, immediate possession.
JAY HEACOCK 464-7732

10.
NEW LISTING!! Excellent investment property! Three bedroom frame. Close to downtown campus and Ag campus. $11,9-50.00!
LUCILLE WILBER 466-1475

11.
LOVELY TO LOOK AT - DELIGHTFUL TO OWN! Three plus one bedroom home with beautifully finished basement, private patio. Close to East High!
NORMA ELLINGTON 489-4338

12.
SPOTLESS THREE BEDROOM BRICK RANCH with central hall plan. Full finished basement with fireplace. Three bathrooms, double attached garage. Southwood. $48,950.00!
JIM BRENNAN 466-0621

13.
FOUR BEDROOMS, NEWLY, IN THE MIDDLE TWENTIES!!! Garage and one-half, tree shaded lot. This much room needs a family!
RAY VAVAK, JR. 488-2026

(815)

815 Houses for Sale

☆

Sheridan — Southeast — Brick Colonial — Custom built, 3 bedroom, 2½ baths, 2 fireplaces, dining room, large kitchen & dinette, double garage. Mid 60's. 423-6075. 23

OPEN 1-4
MON.-FRI.
7420 South St. #11 Kimberly Court.
Wellington Greens Townhouse
Hardesty Real Estate
5940 R St. 464-0271
17

New Listings

Two bedroom home with full basement, deep yard, newer carpeting, good north location, lower twenties.

Central-south Lincoln, all brick home. First floor family room, new kitchen with custom-built cabinets, new appliances, the beauty salon room may be converted to another family room or den. Full basement with 2-car garage. Mid 30's.
MIKE GRIEGER 489-0777
620 N. 49th 464-5959
The GENTRY
Real Estate Co.
21

818 Business Property

BUSINESS LOCATIONS FOR LEASE

1. 1500 sq. ft. of newer low cost office space, first floor, partitioned, owner pays utilities. $2.75 per sq. ft. Will divide. Near 49th & Highway 2.
2. Downtown, near courthouse, in soon to be remodeled building. 5,000 sq. ft., first floor, parking on site, will divide. $2.50 per sq. ft.
3. 27th & "R". Free standing building, 2500 sq. ft. plus basement.

BUSINESS LOCATIONS FOR SALE

1. 27th & "R" 2 buildings, 2500 sq. ft. & 1500 sq. ft., plus 5 plex. 22,500 sq. ft. of ground. Good financing available or owner will trade.
2. Office and Warehouse. Newer combination building located in southeast Lincoln. 10,000 sq. ft. total.
3. Downtown Building. Award Winner. 4200 sq. ft. of completely remodeled building. Also has 2nd floor with potential.
4. 32nd & "O" Ground. Up to 23,000 sq. ft. Owner will sell or build and lease.
5. West "O" Frontage. Just the right amount for you. $1.50 per sq. ft.
6. K-Light Ground with Burlington trackage or without. 35-55¢ plus specials.
7. L-Heavy Industrial zoned ground. Prime highway frontage with frontage road.

Call Wayne Kubert 489-2416 or Sara Williamson 488-8826
WESTERN REALTY CO.
4207 South 33rd St.
489-9651
5

FOR LEASE — 3,000 sq. ft. of near new commercial or industrial space. $2 per sq. ft. 3-5 year lease. Northeast Lincoln, excellent location. HARLEY BAIR 483-2247, REGAL REAL ESTATE. 466-8121. 9c

2,000 sq. ft. just remodeled, centrally located, plenty of parking, space can be subdivided into smaller office. 489-6036. 16

80 acres, all level, east side Hwy. 77, ¼ mile So. of 180. 1320' of Hwy. frontage. $2500 per acre. Call or write Tom Caffrey, Broker, 2170 23rd Ave., Columbus, Neb. 68601. Call after 5pm. 402-564-3351. 17

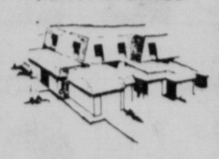
For sale or lease Office building 50x116. 14 offices, vault, large secretarial space. Storage, plenty of parking, low rent, 2605 No. 27th St. Call or write, E. B. Smith, Lot 152, Rt. 4, North Platte, Neb. Phone 308-534-9379. 8

SOUTHEAST — Commercial Buildings With Extra Lot. Must Sell. 475-5527 Owners' Sales 489-6060
20

820 Income & Investment Property

Wanted, rental property, 3 or more units. Private buyer, 489-8104. 18

Krein Real Estate
NEERPARK TOWNHOMES



56th & Calvert

DELUXE TOWNHOMES

Carefully designed quality built 1 & 2 story floor plans. Finished to suit each individual need. Located in park setting with no exterior maintenance.

1. SOUTHWOOD is the place to live! You'll enjoy the winter days ahead toasting marshmallows by the fireside, or just relaxing in the unique conversation pit. 3 bedroom raised ranch.

2. TENDER LOVING CARE shows in this immaculte 3 bedroom ranch. Finished basement boasts both family & rec rooms + 4th bedroom. Located in ever popular EASTRIDGE area.

3. DON'T MISS THIS ONE! 2½ year old brick & frame located at 4931 Aylesworth. 2 bedrooms on 1st floor + an additional bedroom, rec room, utility & rough-in bath in basement.

5200 So. 48th St.
483-2911
815

GOLD KEY REALTY
489-0311
Your Key To Quality Service

DULL JANUARY
Will turn to dazzling joy when you own this 2 bedroom home in Brownell School District. Large patio with gas grill. Separate outside entrance to fully finished basement. Newly painted exterior. Garage. Only $22,950. Larry Boward — 464-9690 — Delores Schmohr — 488-9670 — Donn Grahm — 474-1132.

REJOICE, THIS IS IT!
Neat 3 bedroom split foyer home in Southwest area. Spacious kitchen with nice eating space. Family room in basement. Nicely decorated. Quiet neighborhood. Only $28,900. Karl Miller — 435-4051 — Anne Edholm — 488-6702 — Jan Martin — 488-4005.

WHAT A THRILL
To own your very own 5 bedroom, 2 story home, located North of "O" St. Living room, dining room, kitchen, 1 bedroom & utility room on 1st floor. Garage. Only $18,900. Karl Miller — 435-4051 — Tyler Parish — 423-6022.

IS YOUR FAMILY SHRINKING?
What could be more perfect for you than this 2 bedroom home on nice corner lot. Nicely decorated. Den off of living room. Formal dining room. Garage. Only $18,900. Venette Creager — 489-2700 — Mike Golter — 432-7462.

INVEST TODAY
In this 2 bedroom home in Clinton School District. Living room, dining room, kitchen, bedrooms & bath all on 1 floor. Priced at only $10,750. Mick McManaman — 464-1833 — Bonnie Dodson — 466-1054.

(815)

820 Income & Investment Property

New 9,000 sq. ft. building, Industrial Park location. Only $7,500 down payment, balance like rent. 488-6671, 488-3174, 488-4035.
7

$455 monthly income from 4 plex & garage on full lot, near City-County Bldg. $32,500. 435-7342. 20

WEST O ST. PROPERTY
125 ft. frontage, ideal future location, can rent until you're ready to develop. Land contract. "2046 West O".
T. C. BERRY, 432-1607
McMaster Co. 432-1716
14

Apartment house 507 No. 6th, Beatrice, for more information, call 223-3647. 20

1 good investment is worth a life-time of toil. Call for information about sparkling, new Townehouses, downtown Business Property, Lots, Acreages, Farms. Earle BURNETT Co., Realtors. Suite 1417 Sharp Bldg. 432-1077, 432-1660, 489-5710.
A20

830 Mobile Homes

Will trade new furniture, refrigerator & stove for good used 12' or 14' wide mobile home. 435-3292. 20

Mobile Modular Insurance Specialist. George Meister Agency. 4811 So. 57th. 489-7416. 22

1974 — 14x70 mobile home for sale. 477-3673. 29

State Securities loans money on MOBILE HOMES
1330 N 477-4444
1

☆

Open House — 1-5PM, Sunday, 2950 "P", large duplex, income $430, price $22,500. By owner — also 4-plex — 2 houses — multiple lot. 432-6441. 4

☆

For Sale — Beautiful 1970 14x65 Four Seasons mobile home, central air, completely furnished, large capacity washer & dryer, combination freezer/refrigerator, electric cookstove, immediate possession. Call 435-8292 or 475-7978 or Peru, 872-7615. 16

Must sell spacious 12 x 60 Hollypark, A-1 condition. 792-2662, or 435-4802. 17

1975 24' x 65' Modular Townhouse, central air, soft-water, furnished or unfurnished, 474-1049 after 5:30pm. 18

Moving, must sell, 1974 Schuldt mobile home. 3 bedroom, 1½ baths, very nice. 14x70. Taking offers. 432-5469. 19

1970, 12x56 Commodore mobile home, all set up 1½ miles from Farmland. Clarence Slama, Crete 826-8168. 20

EXTRA NICE
Embassy 12x65, fully carpeted, central air, 7x12 shed, priced to sell. 1836 SW 12th, 477-8085. 20

☆

14x70 mobile home, 3 bedrooms, 2 full baths, tied down, completely furnished with washer & dryer, air conditioning, deep-freeze. 761-2461, Milford. 20

1972 14x70 Safeway, 3 bedrooms, 2 baths, carpeted, central air, tie downs. 423-1691 evenings. 20

1971 Mobile home, 12x60, fully carpeted, kitchen appliances, completely skirted, set up at Harbor West. Moving must sell immediately. $3700. 475-6071. 15

1974 Sheraton 14 x 70, 2 bedroom, 1¾ baths, deluxe decor, electric appliances, central air, lawn shed, skirted. Possible sale on contract. 423-0986. 23

1971 Liberty mobile home, 2 bedroom, fenced, skirted, Gaslight Village. $5000. 474-2260. 23

☆

1972 new style 12x50 2 bedroom, insulated skirting, new central air, built-in dishwasher, extra clean in & out. Possible bank financing. 464-4521. 23

1971 Titan Mobile home, 3 bedrooms, fully carpeted, central air, skirted & concrete steps. Corner lot, Gaslight Village. 342 Gaslight La. 475-1416. 18

Used 10 Wide—$1795
BILL CARROLL HOME SALES
2701 No. 27 435-3291
17

835 Mobile Homesites

☆

Woodlawn Estates, 2720 No. 2, 477-5647, Lincoln. See us before you move your mobile home, large lots, clubhouse, swimming pool, rural atmosphere within 5 min. of campus & downtown. 25

840 Out-of-Town Property

☆

Nice 2 bedroom house with garage in town of Adams, Ne. Reasonable. Phone. 988-2925. 20

845 Real Estate Wanted

Sold Out! We need listings, call us to sell your home, no obligation. Rorabaugh Realty, 488-2215. 15

WHY BE BOTHERED?
Let us do all the work. Our trained staff will take care of all the details that go with selling your home. Austin Realty Co. REALTORS. 489-9361. 31

Need house or duplex, cash, no real estate salesmen. 488-3243. 26

Older house, can need repair. No real estate calls. 464-5618. 12

TO BUY OR SELL
C. C. KIMBALL CO., REALTORS
SHARP BLDG.
432-7575 or 488-9365
16

ART JOHNSON REALTY
WE HAVE CASH BUYERS for income property: Duplexes, multiple dwellings, business, land or buildings. Call us for prompt sale or appraisal. We'll buy or sell for you.
OFFICE 477-1271
JIM JOHNSON 488-2113
JOHN HARRIS 488-7889
12c

Transportation

901 Aircraft/Service

Cessna 120, cream/red, 350SMOH, fabric top green, 65¢, new windshield, new tires, maule tailwheel, nice new interior, licensed till Sept., '76, VHT-3, ELT, DG, TB, LL, very sharp little Cessna. See at OWL AVIATION, 467-3400. 20

905 Motorcycles & Minibikes

Castrol cycle oil, Champion cycle plugs, Quality Petroleum, 951 West "O". 21

☆

New BMW's, new Honda's, Hurlbut Cycle Honda. 7331 Thayer, 466-5440. 28

NEW LOW PRICES
Open Mon-Sat 9-6, Sun 10-3
WE BUY USED HONDAS
RASKEY HONDA SALES
BRAINARD, NEB. (402) 545-3431
31

1970 Honda SL350, runs good, First $300. 781-2786 before 2:30 p.m. 23

Italian Made Motor Bikes & Scooters, new & demonstrators, 488-1223. 6

910 4-Wheel Drive

Looking for a 4x4? Look elsewhere 1st & then come see us. Olympic Auto, 3420 Cornhusker Hwy. 466-5351. 22

1975 4 wheel drive ¾ ton Chevy Silverado pickup. Completely loaded. 466-3515. 6

'73 Chevy Blazer, 2wd, V8, 4 speed, 32,000 miles. Call 467-1064. 16

'67 Jeep, B6, winch, lock-outs, top, roll bar, no rust. Extra clean. 489-2510 after 6pm. 16

'69 Chevy, 4x4, 24,000 miles, 423-5366. 17

'73 Scout, low miles, air, good shape, must sell now. 464-2587, eves. 17

☆

For sale — 1973 Bronco Ranger, low mile, will consider trade. 474-1692. 17

910 4-Wheel Drive

☆

1975 Ford ½ ton 4-wheel drive, power steering, power brakes, 4-speed, lockout hubs. $4395. 488-0215. 18

1946 Willy's, V8, big tires, make offer. 483-1221. 18

Almost new '73 Chev. Cheyenne Super, ½-ton, air, power steering & brakes, tilt wheel, automatic, 350-4bl. Hurry $3650. 488-0819, 464-3578. 7

'75 Ford ¾ ton 4-wheel drive. Many extras. 475-5790, 423-3055. 19

1975 GMC ¾ ton pickup, Sierra Classid, fully equipped, low mileage. 1974 Toyota Land Cruiser, hardtop, 6 cyl., 3 speed, radio, sport wheels, factory roll bar.
1973 Jeep Camando, V8 automatic, power steering, air, radio, luggage rack.
1973 IHC ¾ ton pickup, V8 automatic, power steering, radio with full camper lid.
1971 Ford Bronco, 302 V8, 3 speed, radio, rear seats, roll bar, 2 tone paint, sport package, nearly new tires.

MIDCITY TOYOTA
48th & Y 467-2559

1969 Bronco, 302 V8, air conditioning, very good condition. Call 466-3178 after 6pm. 16

'63 Jeep Wagoneer, rebuilt engine, best offer, 466-5329. 19

1971 Scout with deluxe snow blade, only 21,000 miles. $2895. 423-8005. 20

1975 Chevrolet Scottsdale 4-wheel drive pickup, fully equipped. 545-2941, Brainard. 20

'74 ¾-ton Chevy, power, air, Meyers snow plow, 2 sets of tires, chains, $5700. 489-5750. 23

Sharp looking '64 Jeep pickup. 781-2904. 23

1975 Chevrolet ½ ton 4-wheel drive, automatic, power steering & brakes, air, tilt wheel, 12,000 miles.
SPECIALTY MOTORS
747 Seward St. Seward, Ne.
643-4838
20

'74 Dodge 4-wheel drive, 21,000 miles, factory blade. 488-9823. 20

1975 Chevy ¾ ton, 4x4, steering, air, brakes, 9,500 miles, take over loan. 489-3928. 23

7' 2" Meyers snow blade. Call after 5pm weekdays, 432-3904. 23

1959 Dodge Power wagon, ½ ton short box. 464-4919. 19

930 Pickups

'71 Ford pickup, 360, 4-speed, good condition. 794-5150. 13

1970 Chevy pickup, runs good, extra tires, 267-3195 or 267-2785. 05

'57 Chev pickup, rebuilt engine, 10,-000 miles, lifetime muffler & shocks. Runs fantastic. Excellent for restoring. 489-7315. 16

'59 Ford pickup, excellent condition, new paint, $500 firm. Call 483-2376 or 483-1934. 17

'75 Cheyenne short box 4x4, auto. transmission, p/steering, p/brakes, air-conditioned, tilt wheel, Am-Fm, chrome wheels, $5600. Beatrice 228-3005. 16

'67 Chevy pickup, $800 & '71 8 ft. camper, $600. Or both for $1300. 466-6296. 19

1974 IHC, ½ ton pickup, automatic, power steering, radio, V8 engine, low mileage, extra clean.
1973 Ford Ranger XLT, ½ ton, fully equipped including slide rear window, priced below market value.
1973 Chevy, ¾ ton, 350 V8, automatic, power steering, radio, heavy duty.
1972 Chevy, ½ ton custom with V8 automatic, air, power steering, radio, 2 tone paint. Priced to sell.

MIDCITY TOYOTA
48th & Y 467-2559

For Sale — '71 Ford pickup, white in color, engine & transmission just overhauled. $1695. Call 402-362-6735 after 5. 14

1973 Chevrolet ½ ton Cheyenne Super. Automatic, steering, brakes & air. Priced at $2950
SPECIALTY MOTORS
747 Seward St. Seward, Ne. 643-4838
17

BRAND NEW '76 GMC
Only $200 over dealers cost, radio, automatic, 350-4bl. ½-ton, power steering & brakes & more. 488-0819, 464-3578. 7

1970 Dodge pickup, D-100. 435-4636. 14

1966 Chevy ½ ton pickup. 4 speed, very clean. 477-5780. 15

1974 Chevy Luv, make offer, after 5 p.m., weekends anytime, 464-3411. 20

☆

PICKUP SPECIALS
1971 International ½ ton. V-8 engine, 4 speed transmission.
1966 International ¾ ton 4 x 4, V-8 engine, 4 speed transmission.
1969 International ½ ton, V-8 engine, 4 speed transmission.
1971 Ford ¾ ton, V-8 engine, automatic transmission.
INTERNATIONAL TRUCKS
3131 Cornhusker Hwy. 467-2537
22

'75 G.M.C. "Gentlemen Jim" ½ ton, radio, heater, automatic, V8, power steering, power brakes, AM/FM stereo, bucket seats, special steel belted tires & Chrome wheels. Only 1,500 miles. Dean Bros. Lincoln-Mercury, 47-5202. 16c

'53 Chevy almost everything new. 797-5465. 23

935 Vans

Must sell, 1976 Dodge Tradesman, 318 automatic trans., 3rd seat, mags optional, call 761-2087 Milford. 15

'72 Ford E-100 display van, excellent condition, need to sell. Asking $1800. 432-3051 after 5PM. 16

'71 Dodge Sportsman, needs some work, $1250 or best offer. 477-2745 after 5pm. 19

Moving soon must sell, '75 VW bus, 7 pass., air, AM/FM, only 4500 miles. Call 435-0038, 423-7482. 17

1967 GMC for sale or trade. 5610 Huntington, Apt. 1. 16

'73 Dodge Tradesman Van, radio, heater, automatic, V8, power steering, power brakes, air, side door, rear door, 28,000 miles. Dean Bros. Lincoln-Mercury, 1835 West "O". 16c

1971 Ford Econoline Van, 302 V8, air conditioning, automatic, custom painted, $2000. 1973 Kawasaki 90, runs good, $175. 474-2260. 23

940 Straight Trucks

12½ ft. City stake bed & hydraulic lift gate. Firth 791-5789. 25

Complete Ford Truck Service
DEAN'S FORD
1901 West "O" 475-8821

Rebuilt Chevy 48-passenger bus. Rebuilt 50 series. 466-1822. 16

1969 C-50 350 V8, new 6,000 miles ago. 9.25 tires, 4 speed, 2 speed axel, 52,-000 miles, 16' van box, 466-3178 after 6pm. 16

MEGINNIS FORD TRUCKS
Pickup—Vans—Trucks
1600 Cornhusker Hwy. 432-2631
31

1959 Dodge platform. Single hydraulic dump, steel bottom, $500; 1970 International 1300 Series. Twin hydraulic dump, $800; 1968 Chevy van, ½ ton, $975; 1966 Ford station wagon. V8, automatic with power steering, $100. For more information, call 464-8377. 20

'61 Ford truck, short box, good condition, runs good. 432-4686. 20

'75 C60 Chevy 16 ft box $6500. 489-5750. 20

'68 Dodge C800, 24 ft. combination grain & livestock box, new short block in July. Air lift tag axle. 785-3815. 24

'56 Dodge 1 ton, rebuilt box, top mechanical. 781-2996. 16

945 Tractors/Trailers

☆

1970 International model COF4070A, 318 Detroit, 13 speeds. Contact Gene Bortz, 763-3450 days. 488-6698 evenings. 10

960 Auto Accessories/ Parts

Will pick up junk cars, no charge. 464-1842, 477-9183. 17

Save on case oil, major brands. Quality Petroleum Co., 951 W. "O". 21

Top Dollars for junk cars, 435-2481 or 464-4837. 30

New steel wheels for cars & pickups. '73 ½ ton Chevy GMC rearend. 435-4624. 2

Windshield & some body parts for '65-'68 Mustang. Also two 8-70-15 Kelly Springfield tires mounted each deepdish for chrome, will trade for CB. 477-7703. 1444 Dakota. 16

Michelin radial snow tires. 3,000 miles, 195x15. $45. 489-8957. 19

5 aluminum spoke mags, fits Plymouth, $50. 477-2481. 20

DUAL EXHAUST
Custom installed by the experts at SPEEDWAY MOTORS 1719 N
15c

'68 GTO rear end, some body parts, '58 Chevy pickup, parts or all. '66 Chevy van, needs work. '68 Ford rear end, Galaxie 500. 2 xx"x15 flotation tires. Holland Motors, 792-2600. 18

963 Speed Equipment

1972 Chevelle late model stock car # 78. Body & chassis only. Phone 643-2482 or 549-2982 evenings. 21

966 Maintenance & Repair

AMC SERVICE & SALES
BEHLEN AMC/JEEP
1145 No. 48th 464-0241
31

970 Classic/Specialty Autos

1940 2 door deluxe sedan Ford for sale. 423-3836. 16

'41 Ford, rebuilt engine, black. Sharp, $900. Call days, 477-9011. 5

1963 Dodge Town paneled truck, partly customized, will trade. See to appreciate, 475-5839. 18

1953 Oldsmobile convertible, power steering, power brakes, Wonderbar radio. 402-643-2074. 16

1949 Dodge, 70,000 miles, overhauled 2,000 go, interior nice. $500. Call 624-3600 Mead. 20

980 Sports & Import Autos

DOAN-ROSE AUTO SALES, INC.
DATSUN—VOLVO
21st at 'P' 432-6457

Trade Your HOG for a RABBIT.
McDonald VW
1241 No. 48th
31

☆

'73 Datsun 240 Z, automatic, 245 N.W. 17th after 4:30. 10

Parts & accessories for all imports.
Foreign Auto Parts
2328 "O" 475-8841

☆

1972 Datsun 240Z, must sell, everything but air, new paint, steel-belted radials. Call Crete, 826-2224. 14

PARTS FOR JAPANESE CARS
VOLKSWAGEN PARTS
Import Auto Parts 435-4391
15

Olston's Independent Specialists, Inc.: We sell parts & accessories for Volkswagen vehicles. We repair VW vehicles. 2435 No. 33, 467-2397. 4

Datsun—Toyota—VW Service. Fuel injection analyser. Hofker Auto, 466-2302. 4

1973 Datsun, 610, 4-door, new radial snows, low miles, excellent condition, must sell. Call 783-2361 after 4pm. 16

1974 Volkswagon 412 wagon 9,478 miles. Just like new. 464-9255. 16

TOYOTA
All models available for immediate delivery. See how much car your money can buy at:
MIDCITY TOYOTA
1200 Q 475-7661

'75 LaGrande VW sedan, 7,000 miles, blue. 475-2319 or 786-2685. 17

Cold Weather Special
1975 Triumph Spitfire
Only 2400 miles, top never down. AM-FM radio, must sell. $3495. Phone 475-3813 or 475-2040. 18

'71 MGB, new radials, beat spring price increase. 475-0828. 18

'73 VW, Sony tapedeck, gold w/black interior, 46,000 miles, excellent condition. 467-1770. 18

Sports Car Galore!
1972 MGB GT
1973 Fiat 124
1974 Capri
1973 Opel GT
1975 Scirocco
1974 Opel Manta
1973 240 Z
1974 Camero LT
McDonald Motors
1241 No. 48th

'72 Subaru wagon, air conditioned, 27 mpg, front wheel drive, excellent condition. 489-9577. 19

1972 VW Bug, Canary yellow, 4 speed, radio, heater, excellent, $1700. 423-1394. 19

1970 T-Bar Corvette, full power, 43,-000 miles, $5100. 799-3660. 14

1973 VW Super Beetle, yellow, 37,000 miles. After 4pm, 475-5754. $2,000 or best offer. 20

'71 VW Super Bug, low mileage, clean, 5800 Vine. 20

1968 VW Bug, excellent condition, best offer. 475-8411 or 489-9901, Andy. 20

1973 Opel Manta, 26,000 miles, 6 new tires & spare, excellent condition. 488-2190. 17

'73 Mazda Station Wagon RX 3. Equipped with radio, heater, automatic transmission, less than 30,000 miles. $1999. Dean Bros. Lincoln-Mercury, 1835 West "O". 16c

1973 Volkswagen Sedan, 4-door, 412, radio, heater, automatic, air conditioning, $2789. Dean Bros. Lincoln-Mercury, 477-5202. 16c

1974 Mazda, RX4, wagon, 4,000 miles, wholesale & $100. 488-7980. 6015 Oakridge. 23

1973 Corvette coupe, automatic, power steering & brakes, air, tilt wheel, 30,000 miles.
SPECIALTY MOTORS
747 Seward St. Seward, Ne.
643-4838
20

1969 Volkswagon, priced for quick sale. Take over payments. 489-6364. 23

1973 Saab Sonett III, dark blue with tan interior, $3700. Lee Roberts, 477-7073 or 489-2783. 23

980 Sports & Import Autos

'75 Pinto Runabout, automatic, air, 1900 miles, like new, $3495. Must sell! 432-3708 days or weekends. 20

FICKEN & GREBE FORD SALES
Ashland, Neb. 944-3367
New Ford Cars & Trucks
Open Evenings by Appt.
Marvin Ficken & Ron Grebe
17

Complete Ford Service
MEGINNIS FORD
6400 Q St. 464-0661
31

'71 Dodge Coronet, 6 cylinder, 27mpg, motor & body in excellent condition. 488-0282. 9

Complete Lincoln-Mercury Sales & Service.
Dean Bros. Lincoln-Mercury
1835 West "O" 477-5202
31

DuTeau Chevrolet
Used Cars & Trucks
1700 "P"

We Buy All Makes of Used Cars.
DeBrown Auto Sales.
17th & 'N' 432-1023

HICKMAN MOTOR CO.
Sales/Service/Wrecker 792-2025

michael's auto sales
3340 Cornhusker 466-5191

Dick Flynn Buick
Really a nice place to do business.
421 No. 48th 464-5976

Buying a car? Selling one?
PARRISH MOTORS
4820 Wilshire Blvd. 466-7901

☆

'72 CAD SEDAN DEVILLE
All options. 44,000 miles, Extra Nice. 423-5604. 10

ARNIE'S USED CARS
2240 No. 27th 435-8498
1

State Securities loans money on CARS & TRUCKS
1330 N 477-4444

Getting married — must sell new Chrysler '76 Cordoba, loaded. 488-7336. 2

'75½ Vega hatchback, 5,800 miles, like new, warranty. 435-7965. 17

'73 Monte Carlo
Landau, auto, power steering, power brakes, cruise, air. 483-1505. 14

Thunderbird, 1975, 1100 miles, loaded. 489-1226. 4

'74 Cutlass Supreme, 32,000 miles, excellent condition. 483-1676. 16

'72 Vega Hatchback GT, low mileage, good condition. 488-8138. 20

BY OWNER
Top mint condition, 1972 Cadillac DeVille. Full power stereo tape, extras. See to appreciate. 489-6917 after 6pm & weekends. 5

☆

1970 Nova 396, good condition, must sell, make offer. 464-1332. 16

'72 Monte Carlo. Call 423-6696 after 5 p.m. 5342 Tipperary Trail. 16

'71 Duster, clean steering, automatic, air, slant 6, 786-8615. 15

'73 Honda Civic Hatchback, brown, 4-speed, $1950. 475-7827. 16

'72 Vega GT — excellent 1 owner. 464-0342 after 6PM. 16

'69 Ford Fairlane, automatic, good condition. 423-5959. 16

'72 Olds Delta 88 Royale, very sharp, 2-door hardtop, vinyl top, automatic, power steering & brakes, cruise control, air-conditioning, sport wheels, $2,980. 464-1368. 16

'70 Chevelle Super Sport, 4-speed, new tires, racing wheels, 396 engine, 400hp. $1300 best offer. 432-2044. 16

1972 Pinto 3 door Runabout, 23,000 miles, 2000cc, 4-speed, snows, excellent condition. 488-7665. 16

1975 Silver Grand Prix, Model SJ, low mileage, fully equipped, excellent condition, 464-3468 after 3 p.m. 16

1967 Mustang convertible, 488-4442. 16

☆

1974 Monte Carlo — sunroof, stereo tape, automatic floor shift console, bucket seats, white on white with burgandy interior, wire spoke wheels, 13,000 actual miles, excellent condition. $4,375. 432-0609. 16

'71 Dodge Demon, $2500 or best offer, extras, evenings 488-0065. 16

'72 Vega Hatchback. Excellent tires, body, engine. Call after 5pm weekdays & anytime weekends. 467-2956. 17

1973 Grand Ville, 4 door, power steering, brakes & air, real sharp. Ask for Milt at 467-1553 or 477-6763. 17

For sale. '73 Vega GT, excellent condition, cheap. Call between 8am & 12am, 488-2331 ext. 315. 17

'73 Nova SS, automatic on the floor, bucket seats, 34,000 miles, very clean. 796-2383. 18

1974 Chrysler Imperial LeBaron, all the extras, excellent condition. 423-6501. 6

'75 Vega GT, must sell, best offer. 466-9470 after 5pm. 17

1975 Monte Carlo, fully equipped, 15,000 miles. 454 engine. 1957 Chevy, body only. Used 283 optional. Weekdays after 5:30, 423-7456. 17

☆

'73 Grand Prix, fully loaded, must sell. 443-4816 Wahoo. 14

'73 CUTLASS 442
Immaculate, loaded, air, power, factory tape, radials, Must sell. 489-9946. 17

'69 Impala by appointment call 464-1382, after 6. 475-2549.

'73 Pinto Station Wagon, air, luggage rack, radials. Call after 5pm, 464-0141. 22

1970 Chevy, 2-door, Caprice, air, automatic, power steering & brakes. Extra clean, extra sharp. Priced to sell. Call Days 432-0389. Evenings 435-4487. 18

'74 Vega Estate Wagon, low miles, air, 4-speed. $3000. 423-7477 after 5:30PM. 18

'74 Ford Mustang Mach I, V6 automatic, air, power steering, 19,704 miles, sharp.
REDIGER CHEVROLET CO.
Milford, Neb. 761-2391
16

'73 Ford Galaxie 500 4-door, radio, heater, automatic, V8, power steering, power brakes, air, vinyl roof, vinyl interior. 477-5202, Dean Bros. Lincoln-Mercury. 16c

mazda
CLEARANCE SPECIALS
NEW-NEW-NEW

Mazda RX 3
Station wagon, automatic transmission, radio, disc brakes, radial tires, rear defroster, 50,000 mile warranty.
$3099

Mazda RX 2
2 door, automatic, radio, 50,000 mile warranty, steel radial ply tires.
$289C

Mazda RX 4
Station Wagon, automatic transmission, AM/FM radio, clock, power disc brakes, radial tires, tachometer, rally wheels, reclining seats, 50,000 mile warranty.
$3599

mazda BMW OF LINCOLN
5020 "O" 980

990 Autos for Sale

1975 Mustang II, 6 mos. old. Superb condition, low mileage. Must sell quickly. 475-0080 or 467-3004 after 5:30pm. 18

1974 Pinto Squire wagon, air, radials, $3100 or Best Offer. 464-6894. 18

'71 Plymouth Duster, 340 3 speed, $1450. 477-9944. 18

1952 Chevy, 4 door, as is, $150. 464-4919. 19

Wanted: 1964 Imperial Crown, hardtop, 2 or 4 door. Call 466-1909 or 466-2239. 19

'69 Olds 442, new short block & tunnel-ram. 466-7152. 19

'73 Grand Torino Sport, steering, brakes, & air, take over payments. 477-5914 after 6pm weekdays, anytime weekends. 22

REPOSSESSIONS
1975 Pinto Hatchback, balance of factory warranty, sold for $4170 new, will take $2995. 1973 Monte Carlo Landau, many extras, $3195. For further information call John Lofgren or Jeff Holmberg at City Bank, 14th & "M", 477-4481. 14

1969 Grand Prix, automatic, air & power. $1150. 489-7218. 16

'73 Colt 2 door, excellent condition, 467-1912 after 5pm. 19

'74 Firebird Esprit, excellent condition, 488-6818. 19

☆

SPIRIT OF '76
1975 Chevy Vega, 2 door hatchback, automatic, low mileage $2876
1974 Chevy Nova, small V8, 3 speed, radio, 2 door sedan, extra clean at $2676
1974 Dodge Dart, 2 door, 318 V8, automatic, power steering, radio, special paint, rally wheels $2776
1974 Chevy Monte Carlo, 350 V8, automatic, power steering, power brakes, air, AM-FM radio, vinyl roof $3776
1973 Chevy Nova, 3 speed, transmission, radio, 350 V8, rally wheels $2176
1973 AMC Gremlin, 6 cyl., automatic, luggage rack, radio, Levi interior & exterior, trim $2376
1972 Monte Carlo, 350 V8, automatic, power steering, air, rally wheels, brown with beige vinyl top $2876
1972 Toyota Celica ST, 2 door,

815 Houses for Sale

Beautiful 5 bedroom home on 3 acres, 4 mi. So. of Lincoln $89,500 792-2450 12

Name Your Terms
IMMEDIATE POSSESSION on this three bedroom brick Large kitchen, 2 baths, rec-room, garage Fully carpeted & draped Walk to Brownell, Mickel & NE schools Contract, carry back, assume loan $38,500
Alice or Bob Eno , 488-5216
Land & Home
474-1331

☆

By owner, 4 bedroom home, 3 lots on corner in Carleton Furnished or unfurnished, $5,600 Contact 356 2761 23

By owner, Meadowlane, 3+1 bedrooms, call for details $41,500 467-3483 23

Gateway Realty
FOR SALE
Gateway Realty STATE WIDE SERVICE
Nebraska's Largest!

NEW LISTINGS

1 2930 SOUTH 57th—$29,950 Very nice three bedroom brick home that's only six and a half years old There's a 100% base ment for future expansion The backyard is fenced, and home has central air
RANDY MOLLER 423-6533

2 VERY CLEAN Three bed room brick ranch with carpet ing, full finished basement, cen tral air, garage Stove and re frigerator included Nicely land scaped Brownell School is one block away $30,600
CLAYTON ROCK 488-9553

3 COMPLETELY REDECOR ATED two bedroom home locat ed close to Southeast High New ly carpeted throughout new kitchen new bath Quick posses sion Take a look today!
PATTY ZITEK 488-5163

4 SOUTHEAST! Two bedroom ranch with third bedroom in fin ished basement Great school location Formal dining central air fenced backyard with patio and gas grill Central vacuum system built in china, heated two car cement block garage Call now to see this value-priced home $25 000
ED RAGATZ 489-2684

5 OLDER BUNGALOW with three bedrooms in South Lincoln A little tender loving care and decorating will turn this house into a home Centrally located Double garage
PAT WARD 489-9101

6 BRAND NEW quality duplex Units are large with two bed rooms, and a basement under each Nice dining area with door to patio Ideal for owner-occu pant South $65 900
EVIE McFARLAND 466-4315

7 PRICE REDUCTION Bel mont location Three bedroom home Newer kitchen cupboards and roof Extra garden or build able lot All of this for $19,500
BLANCHE TYRRELL 423-5827

8 PRICE NOW REDUCED on this renovated two bedroom bungalow Low maintenance yard New furnace and central air Woodwork restored to natu ral oak $22,500
DEE MILLS 423-5267

9 REDUCED PRICE to sell quickly at $24 500 Terrific starter home in good Southeast loca tion Two bedrooms Lovely kitchen Finished basement with rec room and third bedroom Garage
GENE WARD 489-9101

MOVING OUT OF STATE?-
INTERCOMM (815)

Harrington Associates, Inc.
"REALTORS"
DOWNTOWN
1201 "J" 475-2678

1
4606 CALVERT NEEDS A LARGE FAMILY Brick, with beamed ceiling and dark wood work, two lots, good school area $50 s!
LAVELLE COURTRIGHT 475-2709

2
NEW LISTING this four bed room brick is spacious and gra cious with fireplace, dishwasher, large rooms lovely woodwork Double garage, southeast $39, 500 00!
DICK PUTNEY 488-4219

3
OPPORTUNITY IN BENNET! Good older bungalow on two lots with two bedrooms (3rd partially finished in basement), new walk out basement new bathroom new roof, partially finished new kitchen Just $15 000 00!
DON HARRINGTON 423-2026

4
SOUTHEAST! Spacious three or four bedroom with first floor fam ily room formal dining room completed kitchen, fireplace Mid $50 s!
BETTY McCLENDON 477-4816

5
ACREAGE - Beautiful setting for your home in the country Back slope for walkout Approximately three acres $7 500 00!
BETTY CHRISTIANSEN 466-5481

6
CLOSE IN! Four bedroom family home or rental Two baths, new furnace A GOOD BUY!
WILLALEE SPELTS 435-0613

CLOCKTOWER
79th and "A" 489-8841

7
DON T MISS THIS ONE!! Own ers have moved into new home and have reduced price for quick sale Southeast District three bedrooms with large country kitchen finished basement A real buy at $36 500 00! 3821 Frank lin
MARILYN PIRANIO 488-0348

8
VERY NEAT VERY NICE two bedroom home in MAVELOCK area Huge patio and nice fenced yard Ideal starter home $19 9 50 00!
DEE RITTER 488-2100

9
ONLY $29 950 00! Two plus two bedroom brick ranch knotty pine recreation room in finished base ment oversize garage immedi ate possession
JAY HEACOCK 464-7732

10
NEW LISTING ! Excellent in vestment property Three bed room frame Close to downtown campus and Ag campus $11 9 50 00
LUCILLE WILBER 466-1475

11
LOVELY TO LOOK AT DE LIGHTFUL TO OWN Three plus one bedroom home with beautiful ly finished basement private pa tio Close to East High!
NORMA ELLINGTON 489-6338

12
SPOTLESS THREE BEDROOM BRICK RANCH with central hall plan Full finished basement with fireplace Three bathrooms dou ble attached garage Southwood $48 950 00
JIM BRENNAN 466-0621

13
FOUR BEDROOMS NEWLY IN THE MIDDLE TWENTIES! ! Garage and one-half tree shaded lot This much room needs a fam ily!
RAY VAVAK, JR 488-2026

(815)

815 Houses for Sale

☆

Sheridan — Southeast — Brick Colonial — Custom built, 3 bedroom, 2½ baths, 2 fireplaces, dining room, large kitchen & dinette, double garage Mid 60's 423-6075 23

OPEN 1-4
MON.-FRI.
7420 South St #11 Kimberly Court
Wellington Greens Townhouse
Hardesty Real Estate
5940 R St 464-0271
17

New Listings

Two bedroom home with full basement, deep yard, newer carpeting, good north location, lower twenties

Central-south Lincoln, all brick home First floor family room, new kitchen with custom-built cabinets, new appliances, the beauty salon room may be converted to another family room or den Full basement with 2 car garage Mid 30's
MIKE GRIEGER 489-0777
620 N 49th 464-5959
The GENTRY
Real Estate Co.
21

818 Business Property

BUSINESS LOCATIONS FOR LEASE

1 1500 sq ft of newer low cost office space, first floor, partitioned, owner pays utilities $2 75 per sq ft Will divide Near 49th & Highway 2
2 Downtown, near courthouse, in soon to be remodeled building 5,000 sq ft, first floor, parking on site, will divide $2 50 per sq ft
3 27th & "R" Free standing build ing, 2500 sq ft plus basement

BUSINESS LOCATIONS FOR SALE

1 27th & "R" 2 buildings, 2500 sq ft & 1500 sq ft, plus 5 plex 22,500 sq ft of ground Good financing availa ble or owner will trade
2 Office and Warehouse Newer combination building located in southeast Lincoln 10,000 sq ft total
3 Downtown Building Award Win ner 4200 sq ft of completely remod eled building Also has 2nd floor with potential
4 32nd & "O" Ground Up to 23,000 sq ft Owner will sell or build and lease
5 West "O" Frontage Just the right amount for you $1 50 per sq ft
6 K-Light Ground with Burlington trackage or without 35-55¢ plus specials
7 L-Heavy Industrial zoned ground Prime highway frontage with front age road
Call Wayne Kubert 489-2416 or Sara Williamson 488-8826
WESTERN REALTY CO.
4207 South 33rd St.
489-9651
5

FOR LEASE — 3,000 sq ft of near new commercial or industrial space $2 per sq ft 3-5 year lease North east Lincoln, excellent location HARLEY BAIR 483-2247, REGAL REAL ESTATE 466-8121 9c

2,000 sq ft just remodeled, centrally located, plenty of parking, space can be subdivided into smaller office 489-6036 16

80 acres, all level, east side Hwy 77, ¼ mile So of 180 1320' of Hwy front age $2500 per acre Call or write Tom Caffrey, Broker, 2170 23rd Ave , Columbus, Neb 68601 Call after 5pm 402-564-3351 17

For sale or lease Office building 50x116 14 offices, vault, large secre tarial space Storage, plenty of park ing, low rent, 2605 No 27th St Call or write, E B Smith, Lot 152, Rt 4, North Platte, Neb Phone 308-534-9379 8

SOUTHEAST — Commercial Build ings With Extra Lot Must Sell 475-5527 Owners' Sales 489-6060 20

820 Income & Investment Property

Wanted, rental property, 3 or more units Private buyer, 489-8104 18

Kerin Real Estate
NEERPARK TOWNHOMES

56th & Calvert
DELUXE TOWNHOMES!
- Carefully designed quality built 1 & 2 story floor plans Finished to suit each individual need
- Located in park setting with no exterior maintenance
- 1 SOUTHWOOD is the place to live! You'll enjoy the winter days ahead toasting marshmal lows by the fireside or just re laxing in the unique conversa tion pit 3 bedroom raised ranch
- 2 TENDER LOVING CARE shows in this immaculate 3 bed room ranch Finished basement boasts both family & rec rooms + 4th bedroom Located in ever popular EASTRIDGE area
- 3 DON'T MISS THIS ONE! 2½ year old brick & frame located at 4931 Aylesworth 2 bedrooms on 1st floor + an additional bedroom rec room utility & rough-in bath in basement

5200 So. 48th St.
483-2911
815

GOLD KEY REALTY
489-0311
Your Key To Quality Service

DULL JANUARY
Will turn to dazzling joy when you own this 2 bedroom home in Brownell School District Large patio with gas grill Seperate outside entrance to fully finished basement Newly painted exteri or Garage Only $22 950 Larry Boward — 464-9690 — Delores Schmgbr — 488-9670 — Donn Grahm — 474 1132

REJOICE, THIS IS IT!
Neat 3 bedroom split foyer home in Southwest area Spacious kitchen with nice eating space Family room in basement Nice ly decorated Quiet neighbor hood Only $28 900 Karl Miller — 435-6051 — Anne Edholm — 488-6782 — Jan Martin — 488-4885

WHAT A THRILL
To own your very own 5 bed room 2 story home located North of "O" St Living room dining room kitchen 1 bedroom & utility room on 1st floor Ga rage Only $18 900 Karl Miller — 435-6051 — Tyler Parish — 423-6922

IS YOUR FAMILY SHRINK ING?
What could be more perfect for you than this 2 bedroom home on nice corner lot Nicely decorat ed Den off of living room For mal dining room Garage Only $18 900 Venette Creager — 489-2789 — Mike Gotter — 432-7462

INVEST TODAY
In this 2 bedroom home in Clin ton School District Living room dining room, kitchen, bedrooms & bath all on 1 floor Priced at only $10,750 Mick McAnamman — 464-1933 — Bonnie Dodson — 466-1054.

(815)

820 Income & Investment Property

New 9,000 sq ft building, Industrial Park location Only $7,500 down payment, balance like rent 488-6671, 488-3174, 488-4035. 7

$455 monthly income from 4 plex & garage on full lot, near City-County Bldg $32,500 435-7342 20

WEST O ST PROPERTY
125 ft frontage, ideal future location, can rent until you're ready to devel op Land contract "2046 West O".
T C BERRY, 432-1607
McMaster Co. 432-1716
14

Apartment house 507 No 6th, Bea trice, for more information, call 223-3647 20

1 good investment is worth a life-time of toil. Call for infor mation about sparkling, new Townehouses, downtown Busi ness Property, Lots, Acreages, Farms Earle BURNETT Co, Realtors Suite 1417 Sharp Bldg 432-1077, 432-1660, 489-5710
A20

830 Mobile Homes

Will trade new furniture, refrigera tor & stove for good used 12' or 14' wide mobile home 435-3292 20

Mobile Modular Insurance Special ist George Meister Agency 4811 So 57th 489-7416 22

1974 — 14x70 mobile home for sale 477-3673 29

State Securities loans money on MOBILE HOMES
1330 N 477-4444
1

☆

Open House — 1-5PM, Sunday, 2950 "P", large duplex, income $430, price $22,500 By owner — also 4-plex — 2 houses — multiple lot 432-6441 4

☆

For Sale — Beautiful 1970 14x65 Four Seasons mobile home, central air, completely furnished, large capacity washer & dryer, combination freez er/refrigerator, electric cookstove, immediate possession Call 435-8292 or 475 7978 or Peru, 872-7615 16

Must sell spacious 12 x 60 Hollypark, A-1 condition 792-2662, or 435-4802 17

1975 24' x 65' Modular Townhouse, central air, soft-water, furnished or unfurnished, 474-1049 after 5 30pm 18

Moving, must sell, 1974 Schuldt mo bile home 3 bedroom, 1½ baths, very nice 14x70 Taking offers 432-5469 19

1970, 12x56 Commodore mobile home, all set up 1½ miles from Farmland Clarence Slama, Crete 826-8168 20

EXTRA NICE
Embassy 12x65, fully carpeted, cen tral air, 7x12 shed, priced to sell 1836 SW 12th, 477-8085 20

☆

14x70 mobile home, 3 bedrooms, 2 full baths, tied down, completely furnished with washer & dryer, air conditioning, deep-freeze. 761-2461, Milford 20

1972 14x70 Safeway, 3 bedrooms, 2 baths, carpeted, central air, tie downs 423-1691 evenings 20

1971 Mobile home, 12x60, fully car peted, kitchen appliances, complete ly skirted, set up at Harbor West Moving must sell immediately $3700 475-6071 15

1974 Sheraton 14 x 70, 2 bedroom, 1¾ baths, deluxe decor, electric appli ances, central air, lawn shed, skirt ed Possible sale on contract 423-0986 23

1971 Liberty mobile home, 2 bed room, fenced, skirted, Gaslight Vil lage $5000 474-2260 23

☆

1972 new style 12x50 2 bedroom, insu lated skirting, new central air, built-in dishwasher, extra clean in & out Possible bank financing 464-4521 23

1971 Titan Mobile home, 3 bedrooms, fully carpeted, central air, skirted & concrete steps Corner lot, Gaslight Village 342 Gaslight La 475-1416 18

Used 10 Wide—$1795
BILL CARROLL HOME SALES
2701 No 27 435-3291
17

835 Mobile Homesites

☆

Woodlawn Estates, 2720 No 2, 477-5647, Lincoln See us before you move your mobile home, large lots, clubhouse, swimming pool, rural atmosphere within 5 min of campus & downtown 25

840 Out-of-Town Property

☆

Nice 2 bedroom house with garage in town of Adams, Ne Reasonable Phone 988-2925 20

845 Real Estate Wanted

Sold Out! We need listings, call us to sell your home, no obligation Rora baugh Realty, 488-2215 15

WHY BE BOTHERED?
Let us do all the work. Our trained staff will take care of all the details that go with selling your home Aus tin Realty Co REALTORS 489-9361 31

Need house or duplex, cash, no real estate salesmen 488-3243 26

Older house, can need repair No real estate calls 464-5618 12

TO BUY OR SELL
C. C. KIMBALL CO., REALTORS
SHARP BLDG.
432-7575 or 488-9365
16

ART JOHNSON REALTY
WE HAVE CASH BUYERS for in come property Duplexes, multiple dwellings, business, land or build ings Call us for prompt sale or ap praisal We'll buy or sell for you
OFFICE 477-1271
JIM JOHNSON 488-2113
JOHN HARRIS 488-7889
12c

Transportation

901 Aircraft/Service

Cessna 120 cream/red, 3505MOH, fabric top green, 65± new wind shield new tires, maule tailwheel, nice new interior, licensed till Sept '76, VHT 3 ELT, DG, TB, LL very sharp little Cessna See at OWL AVIATION 467-3400 20

905 Motorcycles & Minibikes

Castrol cycle oil Champion cycle plugs Quality Petroleum, 951 West "O" 21

☆

New BMW's new Honda's Muriblut Cycle Honda 7331 Thayer 466-5440 28

NEW LOW PRICES
Open Mon Sat 9-6 Sun 10-3
WE BUY USED HONDAS
RASKEY HONDA SALES
BRAINARD NEB (402) 545-3431
31

1970 Honda SL350 runs good First $300 781-2786 before 2 30 p m 22

Italian Made Motor Bikes & Scoot ers new & demonstrators 488-1223 6

910 4-Wheel Drive

Looking for a 4x4? Look elsewhere 1st & then come see us Olympic Auto 3420 Cornhusker Hwy 466-5351 22

1975 4 wheel drive ¾ ton Chevy Sil verado pickup Completely loaded 466-3515 6

'73 Chevy Blazer 2wd V8, 4 speed 32 000 miles Call 467 1864 16

'67 Jeep 6s winch lock-outs top roll bar no rust Extra clean 489-2510 after 6pm 16

'69 Chevy 4x4, 24,000 miles 423-5366 17

'73 Scout low miles air good shape, must sell now 464-2987 eves 17

☆

For sale — 1973 Bronco Ranger, low mile, will consider trade 476-1692 17

910 4-Wheel Drive

☆

1975 Ford ½ ton 4-wheel drive, power steering, power brakes, 4-speed, lockout hubs $4395 484-0215 18

1966 Willy's, V8, big tires, make of fer 483-1221 18

Almost new '73 Chev Cheyenne Su per, ½-ton, air, power steering & brakes, tilt wheel, automatic, 350-4bl Hurry $3650 488-0819, 464-3578 7

'75 Ford ¾ ton 4-wheel drive Many extras 475-5790, 423-3055 19

1975 GMC ¾ ton pickup, Sierra Classic, fully equipped, low mileage 1974 Toyota Land Cruiser, hardtop, 6 cyl , 3 speed, radio, sport wheels, factory roll bar
1973 Jeep Camando, V8 automatic, power steering, air, radio, luggage rack
1973 IHC ¾ ton pickup, V8 automat ic, power steering, radio with full camper lid
1971 Ford Bronco, 302 V8, 3 speed, radio, rear seats, roll bar, 2 tone paint, sport package, nearly new tires

MIDCITY TOYOTA
48th & Y 467-2559

1969 Bronco, 302 V8, air conditioning, very good condition Call 466-3178 after 6pm 16

'63 Jeep Wagoneer, rebuilt engine, best offer, 466-5329 19

1971 Scout with deluxe snow blade, only 21,000 miles $2895 423-8005 20

1975 Chevrolet Scottsdale 4-wheel drive pickup, fully equipped 545-2941, Brainard 20

'74 ¾ ton Chevy, power, air, Meyers snow plow, 2 sets of tires, chains, $5700 489-5750 23

Sharp looking '64 Jeep pickup 781-2904 23

1975 Chevrolet ½ ton 4 wheel drive, automatic, power steering & brakes, air, tilt wheel, 12,000 miles
SPECIALTY MOTORS
747 Seward St Seward, Ne
643-4838
20

'74 Dodge 4-wheel drive, 21,000 miles, factory blade 488-9823 20

1975 Chevy ¾ ton, 4x4, steering, air, brakes, 9,500 miles, take over loan 489-3928 23

7' 2' Meyers snow blade Call after 5pm weekdays. 432-3904 23

1959 Dodge Power wagon, ½ ton short box 464-4919 19

930 Pickups

'71 Ford pickup, 360, 4-speed, good condition 794 5150 13

1970 Chevy pickup, runs good, extra tires, 267 3195 or 267-2785 05

'57 Chev pickup, rebuilt engine, 10,000 miles, lifetime muffler & shocks Runs fantastic Excellent for restor ing 489 7315 16

'59 Ford pickup, excellent condition, new paint, $500 firm Call 483-2376 or 483-1934 17

'75 Cheyenne short box 4x4, auto transmission, p/steering, p/brakes, air conditioned, tilt wheel, Am Fm, chrome wheels, $5600 Beatrice 228-3005 16

'67 Chevy pickup, $800 & '71 8 ft camper, $600 Or both for $1300 466-6296 19

1974 IHC, ½ ton pickup, automatic, power steering, radio, V8 engine, low mileage, extra clean
1973 Ford Ranger XLT ½ ton, fully equipped including slide rear win dow, priced below market value
1973 Chevy, ¾ ton, 350 V8, automat ic, power steering, radio, heavy duty
1972 Chevy, ½ ton custom with V8 automatic, air, power steering, ra dio, 2 tone paint Priced to sell.

MIDCITY TOYOTA
48th & Y 467-2559

For Sale — '71 Ford pickup, white in color, engine & transmission just overhauled $1695 Call 402-362-6735 after 5 14

1973 Chevrolet ½ ton Cheyenne Su per Automatic, steering, brakes & air Priced at $2950
SPECIALTY MOTORS
747 Seward St Seward, Ne 643-4838
17

BRAND NEW '76 GMC
Only $200 over dealers cost, radio, automatic, 350-4bl ½-ton, power steering & brakes & more 488-0819, 464-3578 7

1970 Dodge pickup, D-100 435-4636 14

1966 Chevy ½ ton pickup 4 speed, very clean 477-5780 15

1974 Chevy Luv, make offer, after 5 p m , weekends anytime, 464-3411. 20

PICKUP SPECIALS
1971 International ½ ton V-8 engine, 4 speed transmission
1966 International ¾ ton 4 x 4, V-8 engine, 4 speed transmission
1969 International ½ ton, V-8 engine, 4 speed transmission
1971 Ford ¾ ton, V-8 engine, automatic transmission
INTERNATIONAL TRUCKS
3131 Cornhusker Hwy 467-2537
22

'75 G M C "Gentlemen Jim" ½ ton, radio heater, automatic V8 power steering power brakes AM FM stereo, bucket seats, special steel belted tires & Chrome wheels Only 1 500 miles Dean Bros Lincoln-Mercury, 47-5202 16c

'53 Chevy almost everything new 797-5465 23

935 Vans

Must sell 1976 Dodge Tradesman, 318 automatic trans , 3rd seat, mags optional, call 761-2087 Milford 15

'72 Ford E-100 display van, excellent condition need to sell Asking $1800 432 3051 after 5PM. 16

'71 Dodge Sportsman needs some work, $1250 or best offer 477-2745 after 5pm 19

Moving soon must sell '75 VW bus 7 pass air AM FM, only 4500 miles Call 435-0038, 423-7482 17

1967 GMC for sale or trade 5610 Huntington Apt 1 16

'73 Dodge Tradesman Van radio heater automatic, V8 power steer ing, power brakes, air, side door, rear door, 28 000 miles Dean Bros Lincoln-Mercury 1835 West 'O' 16c

1971 Ford Econoline Van, 302 V8 air conditioning automatic, custom painted $2000 3973 Kawasaki 90, runs good $175 474-2260 23

940 Straight Trucks

12½ ft City stake bed & hydraulic lift gate Furth 791 5789 25

Complete Ford Truck Service
DEAN S FORD
1901 West O 475-8821

Rebuilt Chevy 48-passenger bus Rebu lt 50 series 466-1822 16

1969 C 50 350 V8 new 6 000 miles ago 9 25 tires 4 speed 2 speed axel 52 000 miles 16 van box 466-3178 after 6pm 16

MEGINNIS FORD TRUCKS
Pickup—Vans—Trucks
1600 Cornhusker Hwy 432 2631
31

1959 Dodge platform Single hydraul ic dump steel bottom $500 1970 In ternational 1200 Series Twin hy draulic dump $8500 1968 Chevy van ½ ton $975 1966 Ford station wa gon V8 automatic with power steer ing $180 For more information call 466-8377 20

61 Ford truck, short box good con dition runs good 432-6686 20

'75 C60 Chevy 16 ft box $6500 489-5790 20

66 Dodge C800 24 ft combination grain & livestock box new short block in July Air lift tag axle 785-3815 24

56 Dodge 1 ton rebuilt box top mechanical 781 2996 16

945 Tractors/Trailers

☆

1970 International model COF 4070A 318 Detroit, 13 speeds Contact Gene Bortz, 763-3450 days 488-6698 eve nings 10

960 Auto Accessories/Parts

Will pick up junk cars, no charge 464-1842, 477-9183 17

Save on case oil, major brands Quality Petroleum Co , 951 W "O". 21

Top Dollars for junk cars, 435-2481 or 464-4837 30

New steel wheels for cars & pickups. '73 ½ ton Chevy GMC rearend 435-4624 2

Windshield & some body parts for '65-'68 Mustang Also two 8-70-15 Kel ly Springfield tires mounted each deepdish for chrome, will trade for CB 477-7703 1444 Dakota 16

Michelin radial snow tires 3,000 miles, 195x15 $45 489-8957 19

5 aluminum spoke mags, fits Plym outh, $50 477-2481 20

DUAL EXHAUST
Custom installed by the experts at SPEEDWAY MOTORS 1719 N
15c

'68 GTO rear end, some body parts, '58 Chevy pickup, parts or all '66 Chevy van, needs work '68 Ford rear end, Galaxie 500 2 xx"x15 flota tion tires Holland Motors, 792-2600 18

963 Speed Equipment

1972 Chevelle late model stock car s 78 Body & chassis only Phone 643-2482 or 549-2982 evenings 21

966 Maintenance & Repair

AMC SERVICE & SALES
BEHLEN AMC/JEEP
1145 No 48th 464-0241
31

970 Classic/Specialty Autos

1940 2 door deluxe sedan Ford for sale 423-3836 16

'41 Ford, rebuilt engine, black Sharp, $900 Call days, 477 9011 5

1963 Dodge Town paneled truck, partly customized, will trade See to appreciate, 475-5839 18

1953 Oldsmobile convertible, power steering, power brakes, Wonderbar radio 402-643 2074 16

1949 Dodge, 70,000 miles, overhauled 2,000 gp, interior nice $500 Call 624-3600 Mead 20

980 Sports & Import Autos

DOAN ROSE AUTO SALES, INC
DATSUN—VOLVO
21st at 'P' 432-6457

Trade Your HOG for a RABBIT
McDonald VW
1241 No 48th
31

☆

'73 Datsun 240 Z, automatic, 245 N W 17th after 4 30 10

Parts & accessories for all imports
Foreign Auto Parts
2328 "O" 475-8841

☆

1972 Datsun 240Z, must sell, every thing but air, new paint, steel-belted radials Call Crete, 826-2224 14

PARTS FOR JAPANESE CARS
VOLKSWAGEN PARTS
Import Auto Parts 435-4391
15

Olston s Independent Specialists, Inc We sell parts & accessories for Volkswagen vehicles We repair VW vehicles 2435 No 33, 467-2397 4

Datsun—Toyota—VW Service Fuel injection analyser Hofker Auto, 466-2302 4

1973 Datsun, 610, 4-door, new radial snows, low miles, excellent condi tion, must sell Call 783-2361 after 4pm 16

1974 Volkswagon 412 wagon 9,478 miles Just like new 464-9255 16

TOYOTA
All models available for immediate delivery See how much car your money can buy at
MIDCITY TOYOTA
1200 Q 475-7661

'75 LaGrande VW sedan, 7,000 miles, blue 475-2319 or 786-2685 17

Cold Weather Special
1975 Triumph Spitfire
Only 2400 miles, top never down. AM-FM radio, must sell $3495 Phone 475-3813 or 475-2040 18

'71 MGB, new radials, beat spring price increase 475-0828 18

'73 VW, Sony tapedeck, gold w/black interior 46,000 miles, excellent con dition 467-1770 18

Sports Car Galore!
1972 MGB GT
1973 Fiat 124
1974 Capri
1973 Opel GT
1975 Scirocco
1974 Opel Manta
1973 240 Z
1974 Camero LT
McDonald Motors
1241 No. 48th

72 Subaru wagon, air conditioned, 27 mpg, front wheel drive, excellent condition 489-9577 19

1972 VW Bug, Canary yellow, 4 speed, radio, heater, excellent, $1700 423-1394 19

1970 T Bar Corvette, full power, 43,000 miles, $5100 799-3660 14

1973 VW Super Beetle, yellow, 37,000 miles After 4pm, 475-5754 $2,000 or best offer 20

71 VW Super Bug, low mileage, clean, 5800 Vine 20

1968 VW Bug excellent condition, best offer 475-8413 or 489-9901 Andy 20

1973 Opel Manta 26 000 miles, 6 new tires & spare excellent condition 488-2190 17

73 Mazda Station Wagon RX 3. Equipped with radio heater auto matic transmission less than 30 000 miles $1999 Dean Bros Lincoln-Mercury 1835 West "O 16c

1973 Volkswagen Sedan 4-door 412, radio, heater, automatic, air condi tioning $2789 Dean Bros Lincoln-Mercury 477-5202 16c

1974 Mazda RX4, wagon, 4,000 miles wholesale & $100 488-7990 6015 Oakridge 23

1973 Corvette coupe automatic, power steering & brakes, air, tilt wheel 30 000 miles
SPECIALTY MOTORS
747 Seward St Seward Ne
643-4838
20

1969 Volkswagon priced for quick sale Take over payments 489 6364 23

1973 Saab Sonett III dark blue with tan interior $3700 Lee Roberts 477-7073 or 489 2783 23

mazda
CLEARANCE SPECIALS
NEW-NEW-NEW

Mazda RX 3
Station wagon automatic transmission radio disc brakes radial tires rear defroste 50 000 mile warranty
$3099

Mazda RX 2
2 door automatic radio 50 000 mile warranty steel radial ply tires
$289C

Mazda RX 4
Station Wagon automatic transmission AM FM radio clock power disc brakes radial tires tachometer rally wheels reclining seats 50 000 mile warranty
$3599

mazda **BMW OF LINCOLN**
5920 "O" 990

980 Sports & Import Autos

'71 Ford Fastback, good condition, 26 mpg, $1500 firm 489-4270 20

'69 VW Bug, automatic, excellent condition, low miles, $1075 784-6291 evenings 16

1973 Honda Civic Sedan, excellent condition, low mileage, new snow tires. Very reasonable Call 466-9754 18

1974 Volkswagen station wagon, 412, radio, heater, automatic, air, $3249 Dean Bros Lincoln-Mercury, 477-5202 16c

'73 240Z, special paint, wire mags, radial T/A's, headers, Abarth ex haust, driving lights, rear shade kit, Koni shocks, 24,000 miles, 466-0590 after 3pm 23

990 Autos for Sale

'75 Pinto Runabout, automatic, air, 1900 miles, like new, $3495 Must sell! 432-3708 days or weekends 20

FICKEN & GREBE FORD SALES
Ashland, Neb 944-3367
New Ford Cars & Trucks
Open Evenings by Appt
Marvin Ficken & Ron Grebe
17

Complete Ford Service
MEGINNIS FORD
6400 Q St 464-0661
31

'71 Dodge Coronet, 6 cylinder, 27mpg, motor & body in excellent condition 488-0282 9

Complete Lincoln Mercury Sales & Service
Dean Bros Lincoln-Mercury
1835 West "O" 477-5202
31

DuTeau Chevrolet
Used Cars & Trucks
1700 "P"

We Buy All Makes of Used Cars
DeBrown Auto Sales
17th & 'N' 432-1023

HICKMAN MOTOR CO.
Sales/Service/Wrecker 792-2025

michael's auto sales
3340 Cornhusker 466-5191

Dick Flynn Buick
Really a nice place to do business
421 No 48th 464-5976

Buying a car? Selling one?
PARRISH MOTORS
4820 Wilshire Blvd 466-7901

☆

'72 CAD SEDAN DEVILLE
All options 44,000 miles, Extra Nice 423-5604 10

ARNIE'S USED CARS
2240 No 27th 435-8498
1

State Securities loans money on CARS & TRUCKS
1330 N 477-4444

Getting married — must sell new Chrysler '76 Cordoba, loaded 488-7336 2

'75½ Vega hatchback, 5,800 miles, like new, warranty 435-7965 17

'73 Monte Carlo
Landau, auto, power steering, power brakes, cruise, air 483-1505 14

Thunderbird, 1975, 1100 miles, load ed 489-1226 4

'74 Cutlass Supreme, 32,000 miles, excellent condition 483-1676 16

'72 Vega Hatchback GT, low mile age, good condition 488-8138 20

BY OWNER
Top mint condition, 1972 Cadillac DeVille Full power stereo tape, ex tras See to appreciate 489-6917 after 6pm & weekends 5

☆

1970 Nova 396, good condition, must sell, make offer 464-1332 16

'72 Monte Carlo Call 423-6696 after 5 p m 5342 Tipperary Trail 16

'71 Duster, clean steering, automat ic, air, slant 6, 786-8615 15

'73 Honda Civic Hatchback, brown, 4-speed $1950 475-7827 16

'72 Vega GT — excellent 1 owner 464-0342 after 6PM 16

'69 Ford Fairlane, automatic, good condition 423-5959 16

'72 Olds Delta 88 Royale, very sharp, 2-door hardtop, vinyl top, automatic, power steering & brakes cruise con trol, air-conditioning, sport wheels, $2,980 464-1368 16

'70 Chevelle Super Sport, 4-speed, new tires, racing wheels, 396 engine, 400hp $1300 best offer 432 2044 16

1972 Pinto 3 door Runabout, 23,000 miles, 2000cc, 4-speed, snows, excel lent condition 488-7665 16

1975 Silver Grand Prix, Model SJ, low mileage, fully equipped, excel lent condition, 464-3468 after 3 p m 16

1967 Mustang convertible, 488-4442 16

☆

1974 Monte Carlo — sunroof, stereo tape, automatic floor shift console, bucket seats, white on white with burgandy interior, wire spoke wheels, 13,000 actual miles, excellent condition $4,375 432-0609 16

'71 Dodge Demon, $2500 or best offer, extras, evenings 488-0065 16

'72 Vega Hatchback Excellent tires, body, engine Call after 5pm week days & anytime weekends. 467-2956 17

1973 Grand Ville, 4 door, power steering, brakes & air, real sharp Ask for Milt at 467-1553 or 477-6763 17

For sale '73 Vega GT, excellent condition cheap Call between 8am & 12am, 488-2331 ext 315 17

'73 Nova SS, automatic on the floor, bucket seats, 34,000 miles, very clean 796-2383 18

1974 Chrysler Imperial LeBaron, all the extras, excellent condition 423-6501 6

'75 Vega GT, must sell, best offer 466-9470 after 5pm 17

1975 Monte Carlo, fully equipped, 15,000 miles 454 engine 1957 Chevy, body only Used 283 optional Week days after 5 30, 423-7456 17

☆

'73 Grand Prix, fully loaded, must sell 443-4816 Wahoo 14

'73 CUTLASS 442
immaculate loaded air, power, fac tory tape, radials. Must sell 489-9946 17

69 Impala by appointment call 466-1382, after 6 475-2549

'73 Pinto Station Wagon, air luggage rack, radials Call after 5pm, 464-0141 22

1970 Chevy 2-door Caprice air au tomatic power steering & brakes Extra clean extra sharp Priced to sell Call Days 432-0389 Evenings 435-4487 18

'74 Vega Estate Wagon low miles air 4-speed $3800 423-7477 after 5 30PM 18

'74 Ford Mustang Mach 1 V8 auto matic air power steering 19 794 miles, sharp
REDIGER CHEVROLET CO
Milford Neb 761-2391
16

'73 Ford Galaxie 500 4-door radio heater automatic V8 power steer ing power brakes air vinyl roof vinyl interior 477 5202 Dean Bros Lincoln Mercury 16c

990 Autos for Sale

1975 Mustang II, 6 mos old Superb condition, low mileage Must sell quickly 475-0080 or 467-3004 after 5 30pm 18

1974 Pinto Squire wagon, air, radi als, $3100 or Best Offer 464-6894 18

'71 Plymouth Duster, 340 3 speed, $1450 477-9944 18

1952 Chevy, 4 door, as is, $150 464-4919 19

Wanted 1964 Imperial Crown, hard top, 2 or 4 door Call 466-1909 or 466-2239 19

'69 Olds 442, new short block & tun nel-ram 466-7152 19

'73 Grand Torino Sport, steering, brakes, & air, take over payments 477-5914 after 6pm weekdays, any time weekends 22

REPOSSESSIONS
1975 Pinto Hatchback, balance of factory warranty, sold for $4170 new, will take $2995 1973 Monte Carlo Landau, many extras, $3195 For fur ther information call John Lofgren or Jeff Holmberg at City Bank, 14th & "M", 477-4481 14

1969 Grand Prix, automatic, air & power $1150 489 7218 16

'73 Colt 2 door, excellent condition, 467 1912 after 5pm 19

'74 Firebird Esprit, excellent condi tion, 488-6818 19

☆

SPIRIT OF '76
1975 Chevy Vega, 2 door hatchback, automatic, low mileage $2876
1974 Chevy Nova, small V8, 3 speed, radio, 2 dopr sedan, extra clean at $2676
1974 Dodge Dart, 2 door, 318 V8, au tomatic, power steering, radio, spe cial paint, rally wheels $2776
1974 Chevy Monte Carlo, 350 V8, au tomatic, power steering, power brakes, air, AM-FM radio, vinyl roof $3776
1973 Chevy Nova 3 speed transmis sion, radio, 350 V8, rally wheels $2176
1973 AMC Gremlin 6 cyl , automat ic, luggage rack, radio, Levi interior & exterior, trim $2376
1972 Monte Carlo, 350 V8, automatic, power steering, air, rally wheels, brown with beige vinyl top $2876
1972 Toyota Celica ST, 2 door, 4 speed, air conditioning, vinyl top, radio $2776
1971 Ford Torino GT, 2 door, 351 V8 automatic, power steering, air, red with black vinyl interior $1476
1971 Toyota Corolla, 1200cc, 2 door sedan, standard transmission, radio, light blue with blue interior $1476

MIDCITY TOYOTA
48th & Y 467-2559

'73 Ford Pinto Runabout 29 000 ac tual miles, 4 speed, interior & exteri or group
SPECIALTY MOTORS
747 Seward St Seward, Ne
643-4838
16

'74 Buick Regal, 2-door hardtop, burgundy with white vinyl top, load ed with equipment, 21,000 miles
SPECIALTY MOTORS
747 Seward St , Seward, Ne
643-4838
16

1975 Nova, 4-door, 6-cylinder, power & air, 5700 miles Factory warranty A & D Auto Sales, 122 So 19th 20

☆

1972 MERCURY
Montigo MX Full power with air, powder blue with white vinyl roof, new snow tires & extra clean
ALL WHEELS, INC.
2941

MR. TWEEDY by Ned Riddle



"FARNSWELL WOULD BE ONE OF OUR BEST STUDENTS IF HE WOULDN'T KEEP LOSING HIS CONTACT LENSES."

OFF THE RECORD by Ed Reed



"Doris, our joint bank account is all messed up — did you make an accidental deposit?"

by Johnny Hart

B.C.



THE JACKSON TWINS by Dick Brooks



DAILY CRYPTOQUOTE – Here's how to work it:

A X Y D L B A A X R
is L O N G F E L L O W

One letter simply stands for another. In this sample A is used for the three L's, X for the two O's, etc. Single letters, apostrophes, the length and formation of the words are all hints. Each day the code letters are different.

CRYPTOQUOTES

QK WPO WEXO D XDJ UEJGR LMOOJOM ZDRWAMOR PO DNRT UEJGR PO IDJ'W INEXQ WPO UOJIO.—EMHEJL RIPOON

Yesterday's Cryptoquote: IF THERE MUST BE TROUBLE LET IT BE IN MY DAY, THAT MY CHILD MAY HAVE PEACE. — THOMAS PAINE

(© 1976 King Features Syndicate, Inc.)

THE RYATTS by Jack Elrod



Crossword

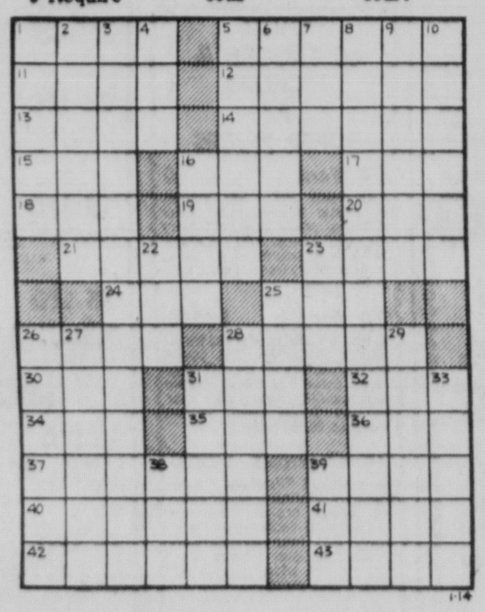
by THOMAS JOSEPH

ACROSS
1 — lily
5 Phases
11 Celebese ox
12 "Big Al"
13 Brewery need
14 Property
15 Friend (Fr.)
16 Uninvited picnicker
17 Paving substance
18 Korean soldier
19 Spelling contest
20 Take shame!
21 Picture puzzle
23 "— Lang Syne"
24 Vietnamese holiday
25 — Mineo
26 Quite pale
28 French city
30 — whillikers!
31 Religious school (abbr.)
32 Halter's relative
34 Maw's negative
35 Snake
36 Statute
37 — curiae
39 Fencing cry
40 Japanese wild dog
41 Addict
42 Old-time minstrel performers (2 wds.)
43 Raison d'—

DOWN
1 Philippine island
2 Becharm
3 Run like mad (4 wds.)
4 Cereal plant
5 Dramatic segments
6 — bud
7 Likely
8 See 3 Down (4 wds.)
9 Require
10 Lose one's cool (2 wds.)
16 Border on
22 Ruler of Tunis
23 Indian mulberry
25 Ninny; fool
26 Consanguineous
27 Ordinary or able
28 Minimize
29 Pencil utensil
31 Fry gently
33 Cognizant
38 Wheel projection
39 Take to court

ALOE EDITH
LEFT SACHET
CAFE STEELE
ODE SEE HEN
VON END ONE
ENDURE SLAT
ILE TOY
CANE CONSUL
LUG LOT INA
ARA AME NIG
NODICE SNAG
GRACED RETE
AMITY IRED

Yesterday's Answer



ASTROLOGICAL FORECAST

☆ By SIDNEY OMARR ☆

Wednesday, January 14, 1976

Reporter David Shaw, of Los Angeles, asks which sign provokes the most response. The answer is easy. When I write about Leo, I receive more pro-and-con mail than when I comment on any of the other zodiacal signs. Why this should be, I cannot say. But it is true. Do you have the answer?

☆ ☆ ☆

ARIES (March 21-April 19): Take special care in traffic. Postpone talk with relative — tendency could be for tempers to flare. Cancel short trip, if possible. Forces are scattered — people change their plans and could leave you holding bag. Know it and keep chin tucked in.

TAURUS (April 20-May 20): Money picture is activated. What had been a block to cash flow is removed. Something occurs behind the scenes and you could be cash beneficiary. Aquarius, Leo, Scorpio could be in picture. Read between the lines; be aware — and wary — of fine print.

GEMINI (May 21-June 20): Tendency is to make quick changes, to act on impulse, to fall in and out of love in the wink of an eye. Personality sparkles—but you can expect conflict with those who may be envious or offended by some of your alleged actions, remarks, statements.

CANCER (June 21-July 22): Family "secrets" are not going to repose quietly. Shakeup due in area usually considered private domain. Taurus, Libra could figure prominently. Money, adjustment, remodeling special purchases all may be on agenda.

LEO (July 23-Aug. 22): Friends tend to disagree, and there could be fireworks. Lovers' quarrel might also be spotlighted. You get what you want, but it might be too fast to enjoy. Know it and plan accordingly. Avoid any tendency to see as you wish instead of in light of reality.

VIRGO (Aug. 23-Sept. 22): Accept responsibility. Way will also open to greater reward. Capricorn, Cancer persons could be in picture. Accent on promotion, achievement, standing in community, possible confrontation with professional superior. Stick to principles.

LIBRA (Sept. 23-Oct. 22): Travel plans, publications are activated. Partner, mate expresses long-range views. You're able to get beyond the immediate, to obtain story in depth. Horizons are enlarged; ability to synthesize, interpret is enhanced. Aries may be in picture.

SCORPIO (Oct. 23-Nov. 21): Get to heart of matters — be independent in thought and action. Leo, Aquarius could figure in important ways. Accent on money as it affects partnership, other close relationship — and marriage. You'll soon know whether you have legal green light.

SAGITTARIUS (Nov. 22-Dec. 21): Wary approach to opposition, the public in general, would be wise. You teach, learn, share knowledge. Accent is on ability to "get along" with people. One close to you could challenge, test. Strive to be patient. Give logic equal time with impulse.

CAPRICORN (Dec. 22-Jan. 19): Highlight flexibility. Stress willingness to utilize available material. Practical methods dominate. Eschew the sensational. Gemini, Sagittarius persons might play key roles. Practical joke should be kept in proper perspective. Pet might need "special" attention.

AQUARIUS (Jan. 20-Feb. 18): Speculative instincts are activated. Quick moves, gambles are featured. Snap decision affects relationship with member of opposite sex. Another Aquarian, a Taurus or Scorpio could be in picture. Accent on change, variety, romantic episode.

PISCES (Feb. 19-March 20): Emphasis on property and its value. Don't sell short. Patience now is your ally. Investigate. Ask questions. Answers are available — and obtainable. You are going to learn about security and more about the ways of the world.

IF JAN. 14 IS YOUR BIRTHDAY you are inquisitive, have great determination, "staying power" and you are attractive to the opposite sex. Project began last year beings to take hold — in June you will be handling more responsibility — and money. If single, you could marry. Gemini, Virgo and Sagittarius persons play important roles in your life.

(Discover your love and money mates! Send 75 cents to Omarr Astrology Secrets, The Lincoln Star, P.O. Box 1111, Los Angeles, Calif. 90053. You'll find answers in Sydney Omarr's booklet, "Secret Hints for Men and Women.")

(c) 1976 Los Angeles Times

Wishing Well®

5	3	8	6	5	2	8	7	6	5	3	4	2
Y	R	B	A	O	A	U	N	N	U	I	A	G
7	4	3	5	7	6	2	4	8	2	8	6	5
E	B	C	A	W	O	O	A	S	O	Y	T	R
2	5	6	3	8	4	7	6	5	7	4	3	8
D	E	H	H	S	N	L	E	A	O	K	T	O
6	2	4	8	6	7	2	5	3	8	2	5	7
R	B	D	C	S	V	A	G	A	I	R	O	E
4	7	5	7	3	5	6	8	2	6	3	8	4
E	F	O	O	L	D	U	A	G	C	E	L	P
3	8	2	3	4	8	7	5	7	2	6	5	6
N	L	A	T	O	I	R	H	Y	I	C	O	E
8	2	4	6	7	5	8	6	3	4	7	4	5
F	N	S	S	O	S	E	S	S	I	U	T	T

Here is a pleasant little game that will give you a message every day. It's a numerical puzzle designed to spell out your fortune. Count the letters in your first name. If the number of letters is 6 or more, subtract 4. If the number is less than 6, add 3. The result is your key number. Start at the upper left-hand corner of the rectangle and check every one of your key numbers, left to right. Then read the message the letters under the checked figures give you.

(c) King Features Syndicate, Inc., 1975. World rights reserved.

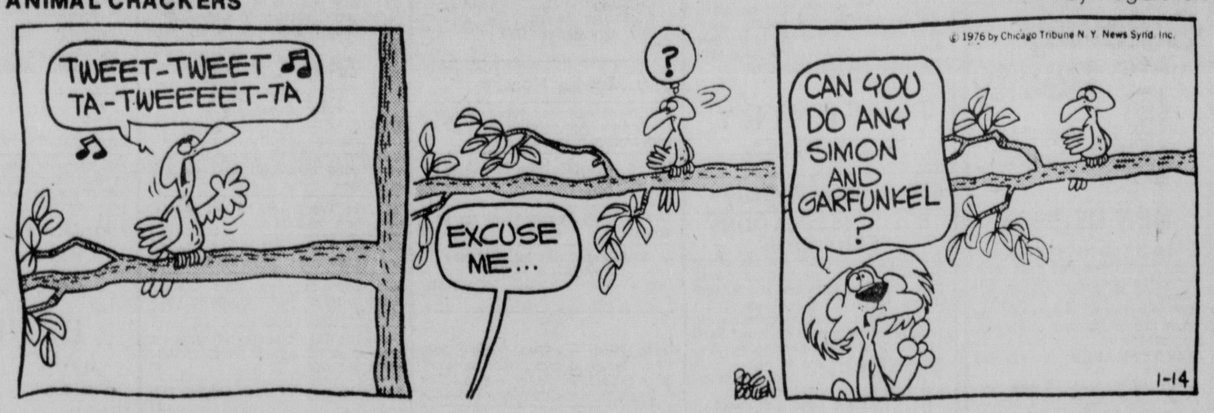
THE LOCKHORNS by Hoest



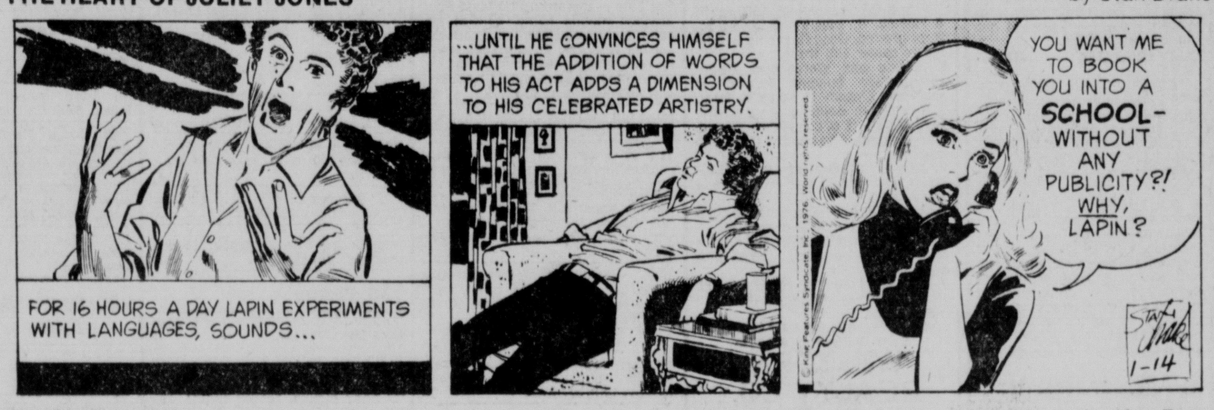
HI AND LOIS by Mort Walker & Dik Browne



ANIMAL CRACKERS by Rog Bollen



THE HEART OF JULIET JONES by Stan Drake



MARY WORTH by Ken Ernst



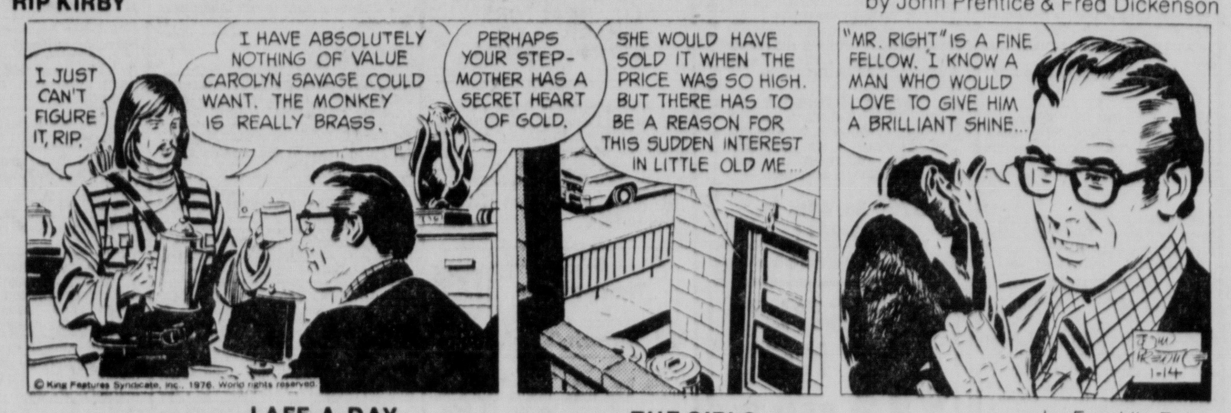
DONALD DUCK by Walt Disney



BEETLE BAILEY by Mort Walker



RIP KIRBY by John Prentice & Fred Dickenson



LAFF-A-DAY



"Since my wife's been away, the house seems so empty, except the sink... that's full of dishes."

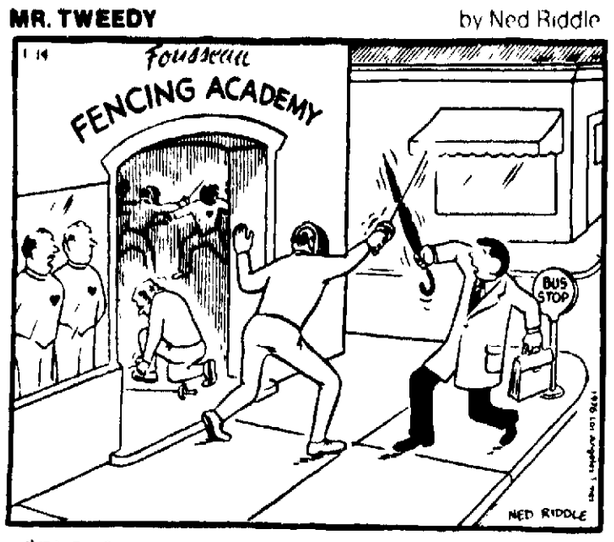
THE GIRLS by Franklin Folger



"Well, so much for THAT New Year resolution."

MR. TWEEDY

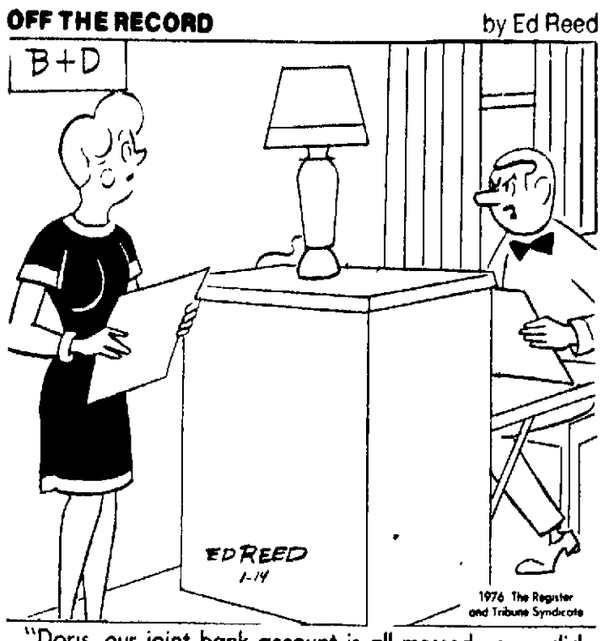
by Ned Riddle



"FARNSWELL WOULD BE ONE OF OUR BEST STUDENTS IF HE WOULDN'T KEEP LOSING HIS CONTACT LENSES."

OFF THE RECORD

by Ed Reed



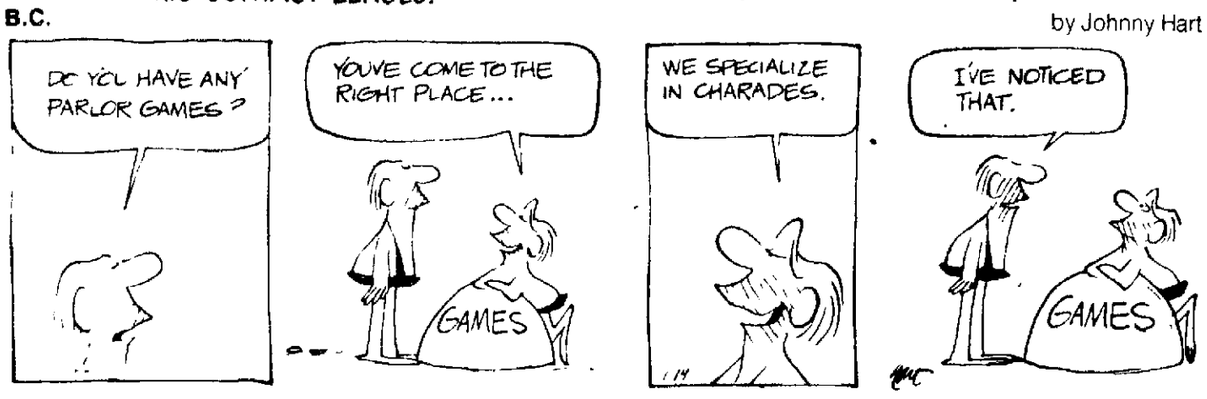
"Doris, our joint bank account is all messed up — did you make an accidental deposit?"

HI AND LOIS

by Mort Walker & Dik Browne

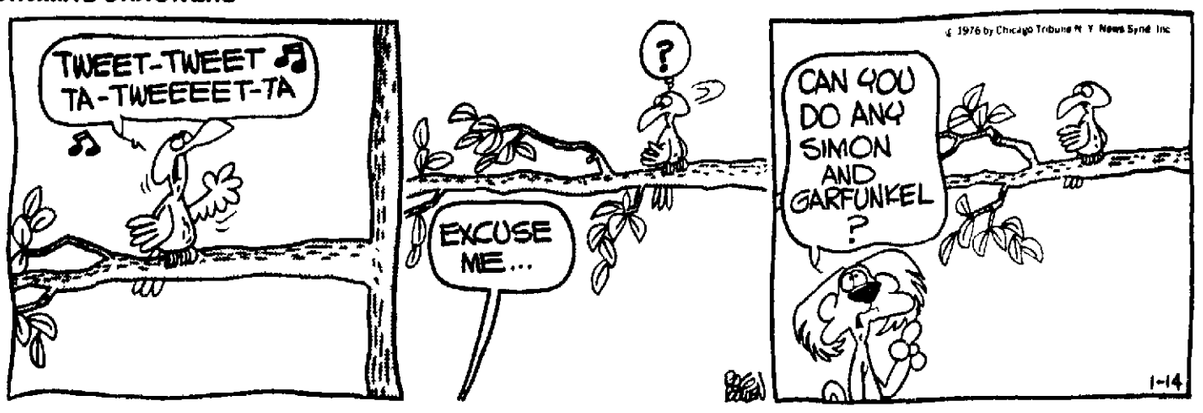


B.C.



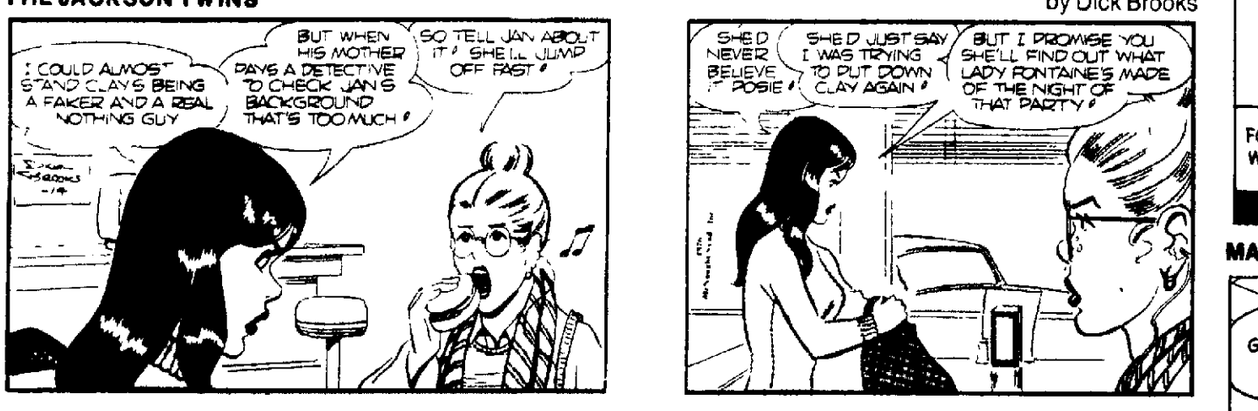
ANIMAL CRACKERS

by Rog Bollen



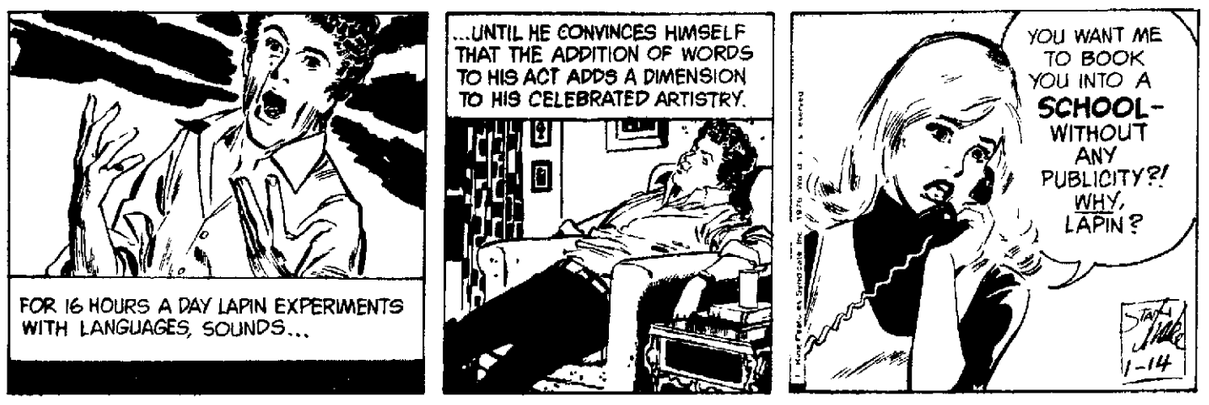
THE JACKSON TWINS

by Dick Brooks



THE HEART OF JULIET JONES

by Stan Drake



DAILY CRYPTOQUOTE – Here's how to work it:

A X Y D L B A A X R
is L O N G F E L L O W

One letter simply stands for another. In this sample A is used for the three L's, X for the two O's, etc. Single letters, apostrophes, the length and formation of the words are all hints. Each day the code letters are different.

CRYPTOQUOTES

Q K W P O W E X O D X D J U E J G R

L M O O J O M Z D R W A M O R P O D N R T

U E J G R P O I D J ' W I N E X Q W P O

U O J I O . — E M H E J L R I P O O N

Yesterday's Cryptoquote: IF THERE MUST BE TROUBLE LET IT BE IN MY DAY, THAT MY CHILD MAY HAVE PEACE. — THOMAS PAINE

(©1976 King Features Syndicate, Inc.)

THE RYATTS

by Jack Elrod



MARY WORTH

by Ken Ernst



DONALD DUCK

by Walt Disney



ASTROLOGICAL FORECAST

☆ By SIDNEY OMARR ☆

Wednesday, January 14, 1976

Reporter David Shaw, of Los Angeles, asks which sign provokes the most response. The answer is easy. When I write about Leo I receive more pro-and-con mail than when I comment on any of the other zodiacal signs. Why this should be I cannot say. But it is true. Do you have the answer?

☆ ☆ ☆

ARIES (March 21-April 19) Take special care in traffic. Postpone talk with relative — tendency could be for tempers to flare. Cancel short trip if possible. Forces are scattered — people change their plans and could leave you holding bag. Know it and keep chin tucked in.

TAURUS (April 20-May 20) Money picture is activated. What had been a block to cash flow is removed. Something occurs behind the scenes and you could be cash beneficiary. Aquarius, Leo, Scorpio could be in picture. Read between the lines. Be aware — and wary — of fine print.

GEMINI (May 21-June 20) Tendency is to make quick changes, to act on impulse, to fall in and out of love in the wink of an eye. Personality sparkles—but you can expect conflict with those who may be envious or offended by some of your alleged actions, remarks, statements.

CANCER (June 21-July 22) Family secrets are not going to repose quietly. Shakeup due in area usually considered private domain. Taurus, Libra could figure prominently. Money adjustment, remodeling, special purchases all may be on agenda.

LEO (July 23-Aug. 22) Friends tend to disagree and there could be fireworks. Lovers' quarrel might also be spotlighted. You get what you want but it might be too fast to enjoy. Know it and plan accordingly. Avoid any tendency to see as you wish instead of in light of reality.

VIRGO (Aug. 23-Sept. 22) Accept responsibility. Way will also open to greater reward. Capricorn, Cancer persons could be in picture. Accent on promotion, achievement, standing in community, possible confrontation with professional superior. Stick to principles.

LIBRA (Sept. 23-Oct. 22) Travel plans, publications are activated. Partner, mate expresses long-range views. You're able to get beyond the immediate, to obtain story in depth. Horizons are enlarged, ability to synthesize, interpret is enhanced. Aries may be in picture.

SCORPIO (Oct. 23-Nov. 21) Get to heart of matters — be independent in thought and action. Leo, Aquarius could figure in important ways. Accent on money as it affects partnership, other close relationship — and marriage. You'll soon know whether you have legal green light.

SAGITTARIUS (Nov. 22-Dec. 21) Wary approach to opposition, the public in general, would be wise. You teach, learn, share knowledge. Accent is on ability to "get along" with people. One close to you could challenge, test. Strive to be patient. Give logic equal time with impulse.

CAPRICORN (Dec. 22-Jan. 19) Highlight flexibility. Stress willingness to utilize available material. Practical methods dominate. Eschew the sensational. Gemini, Sagittarius persons might play key roles. Practical joke should be kept in proper perspective. Pet might need special attention.

AQUARIUS (Jan. 20-Feb. 18) Speculative instincts are activated. Quick moves, gambles are featured. Snap decision affects relationship with member of opposite sex. Another Aquarian, a Taurus or Scorpio could be in picture. Accent on change, variety, romantic episode.

PISCES (Feb. 19-March 20) Emphasis on property and its value. Don't sell short. Patience now is your ally. Investigate. Ask questions. Answers are available — and obtainable. You are going to learn about security and more about the ways of the world.

IF JAN. 14 IS YOUR BIRTHDAY you are inquisitive, have great determination, staying power, and you are attractive to the opposite sex. Project began last year begins to take hold — in June you will be handling more responsibility — and money. If single, you could marry. Gemini, Virgo and Sagittarius persons play important roles in your life.

(Discover your love and money mates! Send 75 cents to Omarr Astrology Secrets, The Lincoln Star, P.O. Box 1111, Los Angeles, Calif. 90053. You'll find answers in Sydney Omarr's booklet, Secret Hints for Men and Women.)

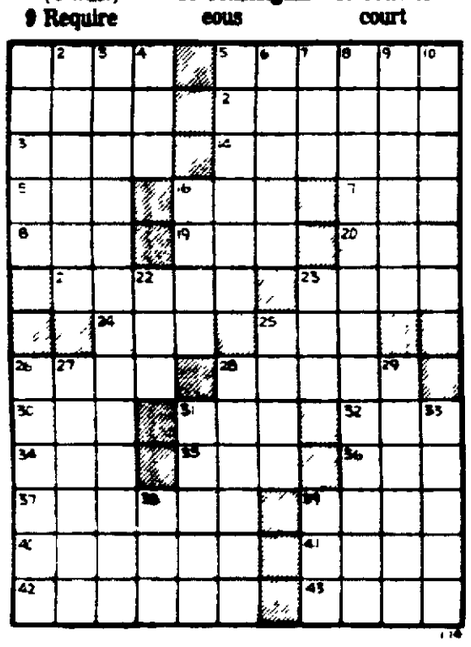
(c) 1976 Los Angeles Times

Crossword

by THOMAS JOSEPH

ACROSS

1 — lily
5 Phases
11 Celebese ox
12 "Big Al"
13 Brewery need
14 Property
15 Friend (Fr.)
16 Uninvited picnicker
17 Paving substance
18 Korean soldier
19 Spelling contest
20 Take shame!
21 Picture puzzle
23 "— Lang Syne"
24 Vietnamese holiday
25 — Mineo
26 Quite pale
28 French city
30 — whillikers!
31 Religious school (abbr.)
32 Halter's relative
34 Maw's negative
35 Snake
36 Statute
37 — curiae
39 Fencing cry
40 Japanese wild dog
41 Addict
42 Old-time minstrel performers (2 wds.)
43 Raison d'— DOWN
1 Philippine island
2 Becharm
3 Run like mad (4 wds.)
4 Cereal plant
5 Dramatic segments
6 — bud
7 Likely
8 See 3 Down (4 wds.)
9 Require
10 Lose one's cool (2 wds.)
16 Border on
22 Ruler of Tunis
23 Indian mulberry
25 Ninny; fool
26 Consanguineous
27 Ordinary or able
28 Minimize
29 Pencil utensil
31 Fry gently
33 Cognizant
38 Wheel projection
39 Take to court



ALOE EDITH
LEFT SACHET
CAFE STEELE
ODE SEE HEN
VON END ONE
ENDURE SLAT
ILE TOY
CANE CONSUL
LUG LOT INA
ARA AME NIG
NODICE SNAG
GRACED RETE
AMITY IRED

Yesterday's Answer

Wishing Well®

5	3	8	6	5	2	8	7	6	5	3	4	2
Y	R	B	A	O	A	U	N	N	U	I	A	G
7	4	3	5	7	6	2	4	8	2	8	6	5
E	B	C	A	W	O	O	A	S	O	Y	T	R
2	5	6	3	8	4	7	6	5	7	4	3	8
D	E	H	H	S	N	L	E	A	O	K	T	O
6	2	4	8	6	7	2	5	3	8	2	5	7
R	B	D	C	S	V	A	G	A	I	P	O	E
4	7	5	7	3	5	6	8	2	6	3	8	4
E	F	O	O	L	D	U	A	G	C	E	L	P
3	8	2	3	4	8	7	5	7	2	6	5	5
N	L	A	T	O	I	R	H	Y	I	C	O	E
8	2	4	6	7	5	8	6	3	4	7	4	5
F	N	S	S	O	S	E	S	S	I	U	T	T

Here is a pleasant little game that will give you a message every day. It's a numerical puzzle designed to spell out your fortune. Count the letters in your first name. If the number of letters is 6 or more, subtract 4. If the number is less than 6, add 3. The result is your key number. Start at the upper left-hand corner of the rectangle and check every one of your key numbers, left to right. Then read the message the letters under the checked figures give you.

(c) King Features Syndicate, Inc., 1975, World rights reserved

THE LOCKHORNS

by Hoest



LAFF-A-DAY



"Since my wife's been away, the house seems so empty, except the sink . that's full of dishes."

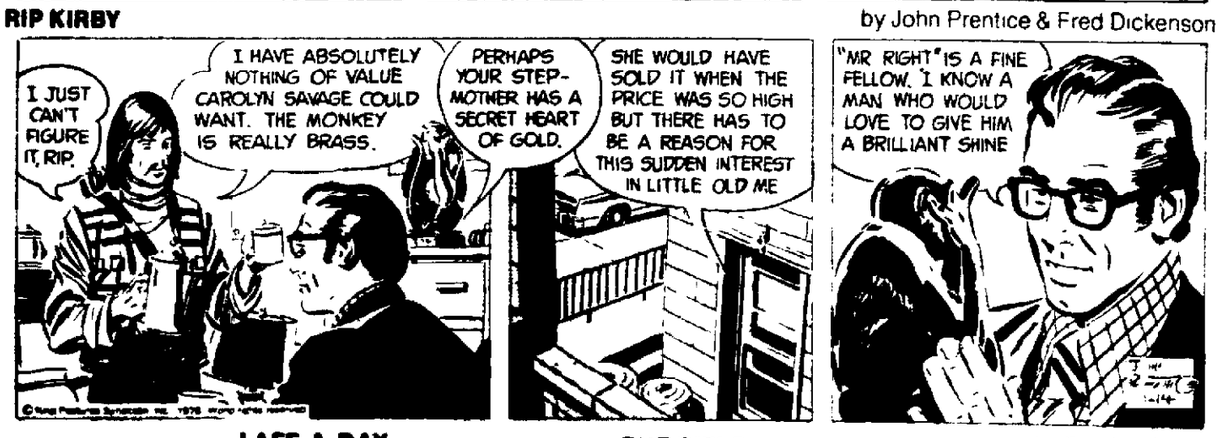
BEETLE BAILEY

by Mort Walker



RIP KIRBY

by John Prentice & Fred Dickenson



THE GIRLS

by Franklin Folger



"Well, so much for THAT New Year resolution."

NEWSPAPERARCHIVE®

Famous Nile Landmarks To Disappear

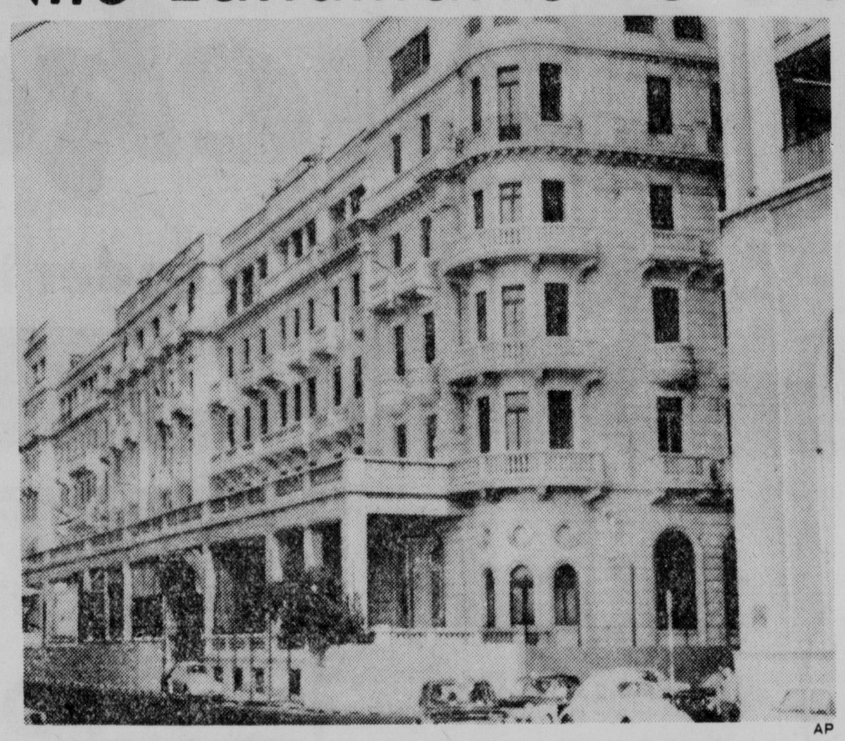
CAIRO, Egypt (AP) — Two famous landmarks on the banks of the Nile River harking back to the days when Britain ruled Egypt will soon disappear.

Less than a mile apart on the east bank of the river, the two buildings, the Semiramis Hotel and the Church of England's All Saints Cathedral, have been fixtures of the Cairo skyline for more than 25 years.

Named for an Iraqi princess, the Semiramis was built by Europeans in the early 1900s after a cotton boom. For years it was the meeting place of the famous and the well-to-do until two American luxury hotels were built.

Its guests included the late Aga Khan, and movie queen Rita Hayworth, who later married his son Ali.

Winston Churchill sipped tea on its terrace, savoring, as many visitors did, the broad stretch of the Nile below, dappled by a setting sun that even now makes the cream-colored, five-story building gleam like a Victorian wedding cake.



AP

SEMIRAMIS HOTEL . . . was meeting place of the famous.

There is a story, perhaps apocryphal, that Israel's current prime minister, Yitzhak Rabin, as a young officer during World War II frequented the hotel when it was the headquarters for the British army in Egypt.

Until 1952 when mobs attacked and burned them, massive British barracks were located next to the hotel. The barracks extended along the river bank to All Saints Cathedral.

In those days when Cairo was the place in the Middle East for a good time, the Semiramis Hotel was one of its focal points.

"It was where young men and girls of reputable families made their social debut," recalled Hugette Boulad, wife of a wealthy landowner and one of the regular clientele.

"The balls were fabulous. And in summer on the roof it was marvelous. Cairo at your feet, twinkling like a bracelet. A cool breeze, an orchestra, good food."

When it opened the Semiramis had Cairo's first elevators, in mahogany with brass fittings. Even in more recent times as it became a bit seedy, one still went there for croissants, considered the best in town.

But the hotel closed last summer, the furniture was sold and billboards now are going up around its perimeter. The Semiramis will be pulled down to be replaced by a pyramid-shaped, 850-room, $18 million hotel to be managed by the American Intercontinental chain.

One person who isn't sad is Abdel Kader Anwer, undersecretary of the Ministry of Tourism. He said: "To us Egyptians, the Semiramis reminds us of British occupation. Its name isn't even Egyptian. We must tear it down because it wastes space — 3,600 square meters for 180 rooms. It's run down. The Nile is eroding its foundations."

Two blocks away, parishioners at All Saints Cathedral held their last bazaar recently to raise funds for charity and a new church the government plans to build for them in another part of town.

The cathedral will be demolished to make way for a new bridge across the Nile.

"It's a shame," said one member of the congregation, "because this is one of the prettiest churches in the Middle East."

The board of the Anglican diocese agreed several years ago to allow the cathedral to be sold and demolished provided a new church was constructed elsewhere.

The cathedral was built in 1938 to hold 1,200 worshippers. Military plaques on the wall testify to the number of British soldiers that thronged to services then, but now congregations on Sunday rarely number more than 50.

All Saints plans to use an administrative building at the new site as a temporary place of worship and Sunday school until the government fulfills its promise to build the new church.

A lack of coordinated planning by the Cairo government and shortage of materials has held up construction.

Peace Prize Given

Atlanta (UPI) — Dr. Randolph T. Blackwell, executive director of the Southern Rural Action Project Inc., was named winner of the fourth annual Martin Luther King Jr. Non-Violent Peace Prize.

Wednesday Events

Government

State Legislature, Capitol, 9 a.m.

State Natural Resources Commission, Terminal Bldg., 1:30 p.m.

Water and Sewer Advisory Board, County-City Bldg., 3 p.m.

City-County Implementation Commission, County-City Bldg., 1:30 p.m.

Lancaster Manor Advisory Board, Lancaster Manor, 4 p.m.

Region II Crime Commission, County-City Bldg., 9:30 a.m.

Region V Mental Retardation Services, Lincoln Center Bldg., 7:30 p.m.

Conferences

Nebraska Resources Districts, Water Resources and Irrigation Associations, Hilton.

Rural Electrification Cooperative Association, Neb. Center.

Power Technology Conference, Neb. Center.

Local Organizations

Child Guidance, Annual Meeting, Lincoln Center Bldg., noon.

League of Women Voters Meeting on Housing Rehabilitation, 5401 Leighton at 9:15 a.m. and 3831 So. 54th at 8 p.m.

Handmaids, Havelock YWCA, 1 p.m.

Book Review, University Place YWCA, 1:30 p.m.

AA Nightowls Group, Hope Aud., 2 p.m.

Recovery, Inc., Westminster Presbyterian Church, 7:30 p.m.

Alcoholics Anonymous, Hope Aud., 8 p.m.

MOMMA, First Presbyterian Church, 7 p.m.

Lincoln Amateur Radio Club, Red Cross Bldg., 7:30 p.m.

Women Testify:

Sexual Harassment On Job Widespread

By Associated Press

"The first time my boss talked about a raise he put his hand on my knee.

"I walked a thin line between insulting him and yielding to him because my career was very important. It was degrading. If my boss had been a man in a bar, I could have told him to go to hell. But there was too much at stake. So I suffered."

That's how a 24-year-old woman in Nashville, Tenn., describes an episode of sexual harassment of working women, an old problem that women say shows no signs of going away.

"Sexual harassment of women at work is literally epidemic," says Lin Farley, lecturer and director of the women's division of the human affairs program at Cornell University.

Ms. Farley, who prefers the designation, testified before the New York City Human Rights Commission last spring that an estimated seven of every 10 working women have experienced sexual harassment.

Sexual harassment on the job refers to unwanted advances by bosses or managers. It can range from a pinch to a proposition, a leer to a lurch.

The victims can be young or old, pretty or homely, single or married. They can be waitresses or secretaries, cleaning women or career women.

There are no formal statistics on the problem, and the number of complaints is trifling because most women don't complain. They don't make a fuss because sexual harassment is embarassing, many women feel guilty and are afraid a complaint will cost them a job.

It is extremely difficult to prove and the burden of proof falls on the woman. Women rarely get unemployment benefits if the only reason for quitting was sexual harassment.

"It is a serious problem and exceptionally widespread," says Kay Whitlock, coordinator of the sexuality task force of the National Organization for Women.

"I imagine that almost every woman who has worked outside the home has experienced some form of harassment, from a pat on the fanny to a proposition. A lot of women are afraid that their jobs hinge on playing the game, so they do nothing."

"There is a lot of sexual harassment and a lot goes by the boards," says Charles Schwenk, deputy regional director of the lower Manhattan office of the New York State Division of Human Rights.

Under New York State human rights law, it is unlawful to deny a woman equal terms and conditions of employment.

"That covers sexual harassment and a female employe has the right to file a complaint with the state," Schwenk says.

"But few do. These cases are extremely difficult to prove because harassment usually goes on in private. It is usually one person's word against another's, unless there is evidence or witnesses."

Cox Heads Committee

Boston (UPI) — Former Watergate Prosecutor Archibald Cox was appointed chairman of a special state commission to find ways of easing the congestion in Massachusetts' court system.

COLOR

A GOOD DEAL

On the kind of coffee flavor the world loves best!

Great flavor made Nescafé the world's largest-selling brand of instant coffees. And 30¢ off makes this a deal that's too good to pass up!



Nescafé Regular, in the red label.

6471-7

SAVE 30¢

On Nescafé® Instant Coffee in the 6 or 10 oz. jars.

STORE COUPON

TO THE DEALER: This coupon will be redeemed only as follows: For amount specified plus 5¢ for handling, provided coupon is received from customer on purchase of listed merchandise. Proof of purchase of sufficient stock of merchandise to cover coupons submitted must be shown on request. (Failure to comply may void all coupons submitted for redemption.) Redemptions not honored through brokers or other outside agencies. Coupons are nontransferable and void if use is prohibited, taxed, restricted or license is required. Customer must pay any sales tax. Cash redemption value 1/100¢.

FOR REDEMPTION, PRESENT TO OUR SALESMAN OR MAIL TO: THE NESTLE COMPANY, INC., P.O. BOX 1500, ELM CITY, N.C. 27898. OFFER GOOD ONLY IN U.S.A.

LIMIT: ONLY ONE COUPON MAY BE REDEEMED PER UNIT OF PRODUCT PURCHASED. GOOD ONLY ON NESCAFÉ® INSTANT COFFEE. ANY OTHER USE CONSTITUTES FRAUD. EXPIRES SEPTEMBER 30, 1976.

6471-7

PUBLIC NOTICES — PUBLIC NOTICES — PUBLIC NOTICES

ASSESSMENT NOTICE AND NOTICE OF BOARD OF EQUALIZATION TO EQUALIZE THE ASSESSMENT

Notice is hereby given to all persons interested that on the 26th day of January, 1976, at a regular meeting of the City Council, of the City of Lincoln, Nebraska, to be held at 1:30 p.m., or as soon thereafter as possible, in the Council Chambers in the City-County Building of said City, the Council will assess the cost of water and improvement in Water District No. 948 being the east half of Block 9 and the west half of Block 10, both located in West Lincoln.

Further notice is hereby given that the City Council will sit as a Board of Equalization to equalize the assessment and distribute said tax in the Council Chamber in the City-County Buidling of said City, located at 555 So. 10th Street, on Monday, the 2nd day of February, 1976, at ten a.m., and on Tuesday, the 3rd day of February, 1976, at ten a.m., with adjournments from day to day until said work of equalizing and distributing said tax upon the several pieces of property described in the above named Water district is completed.

Marguerite Spaedt, City Clerk
z31452-1T, Jan. 14

ASSESSMENT NOTICE AND NOTICE OF BOARD OF EQUALIZATION TO EQUALIZE THE ASSESSMENT

Notice is hereby given to all persons interested that on the 26th day of January, 1976, at a regular meeting of the City Council, of the City of Lincoln, Nebraska, to be held at 1:30 p.m., or as soon thereafter as possible, in the Council Chambers in the City-County Building of said City, the Council will assess the cost of paving and improvement in Paving District No. 2286 being All of Wassung Park First Addition; and Outlot 'B', Wassung Park.

Further notice is hereby given that the City Council will sit as a Board of Equalization to equalize the assessment and distribute said tax in the Council Chamber in the City-County Building of said City, located at 555 So. 10th Street, on Monday, the 2nd day of February, 1976, at ten a.m., and on Tuesday, the 3rd day of February, 1976, at ten a.m., with adjournments from day to day until said work of equalizing and distributing said tax upon the several pieces of property described in the above named Paving district is completed.

Marguerite Spaedt, City Clerk
z31466—1T, Jan. 14

ASSESSMENT NOTICE AND NOTICE OF BOARD OF EQUALIZATION TO EQUALIZE THE ASSESSMENT

Notice is hereby given to all persons interested that on the 26th day of January, 1976, at a regular meeting of the City Council, of the City of Lincoln, Nebraska, to be held at 1:30 p.m., or as soon thereafter as possible, in the Council Chambers in the City-County Building of said City, the Council will assess the cost of paving and improvement in Paving District No. 2283 being All of Wassung Park North Add.; Lots 8, 9, 10 and the west 1.8 feet of Lot 11, Block 4; and Lots 15 thru 25, Block 3, Camps Electric Add.; Lots 14 thru 26 and the west 0.45 feet of Lot 13, Block 11, Union Place; and the north 659.26 feet of Lot 47, an Irregular Tract located in the North half of Section 11, Township 10 North, Range 6 East of the Sixth Principal Meridian in the City of Lincoln, Lancaster County, Nebraska.

Further notice is hereby given that the City Council will sit as a Board of Equalization to equalize the assessment and distribute said tax in the Council Chamber in the City-County Building of said City, located at 555 So. 10th Street, on Monday, the 2nd day of February, 1976, at ten a.m., and on Tuesday, the 3rd day of February, 1976, at ten a.m., with adjournments from day to day until said work of equalizing and distributing said tax upon the several pieces of property described in the above named Paving district is completed.

Marguerite, Spaedt, City Clerk
z31467—1T, Jan. 14

NOTICE TO BIDDERS

Sealed bids will be received in the office of the Purchasing Agent of the City of Lincoln, Nebraska, in Room B367, City-County Building, up to the hour of 10:00 o'clock, a.m., on Wednesday, JANUARY 21, 1976 furnishing public liability and property damage fleet insurance coverage on certain of the City's automobiles and motor equipment in accordance with approved specifications which are on file.

Copies of the specifications may be obtained in the Purchasing Department.

Each bid must be accompanied by a certified check or bidders bond in the sum of five (5) percent of the total amount bid, made payable to the order of the City Treasurer, as a guarantee of good faith.

The City reserves the right to reject any or all bids and to waive any defect in bids.

W. W. Harvey, Purchasing Agent
z31436, 1T, Jan. 14

NOTICE TO BIDDERS

Sealed bids will be received in the office of the Purchasing Agent of the City of Lincoln, Nebraska, in Room B367, City-County Building, up to the hour of 10:00 o'clock, a.m., on Wednesday, JANUARY 21, 1976 furnishing materials and all work necessary for installation of a floor drain system within the building located at 3645 Adams Street for the City of Lincoln, Nebraska in accordance with approved specifications which are on file.

Copies of the specifications may be obtained in the Purchasing Department.

Each bid must be accompanied by a certified check or bidders bond in the sum of five (5) percent of the total amount bid, made payable to the order of the City Treasurer, as a guarantee of good faith.

The City reserves the right to reject any or all bids and to waive any defect in bids.

W.W. Harvey, Purchasing Agent
#31442-1T, Jan. 14

ASSESSMENT NOTICE AND NOTICE OF BOARD OF EQUALIZATION TO EQUALIZE THE ASSESSMENT

Notice is hereby given to all persons interested that on the 26th day of January, 1976, at a regular meeting of the City Council, of the City of Lincoln, Nebraska, to be held at 1:30 p.m., or as soon thereafter as possible, in the Council Chambers in the City-County Building of said City, the Council will assess the cost of paving and improvement in Paving District No. 2257 being Lots 5, 6 and 7, Block 7, Capitol Beach Manor; the south 25 feet of Lot 1, Block 3, Capitol Beach Manor 2nd Addition; the north half of Block 4, Woods Bros. Lakeview Acres; and the remaining portions of Lots 68, 72 and 73, all Irregular Tracts located in the Southeast Quarter of Section 21, Township 10 North, Range 6 East of the Sixth Principal Meridian in the City of Lincoln, Lancaster County, Nebraska.

Further notice is hereby given that the City Council will sit as a Board of Equalization to equalize the assessment and distribute said tax in the Council Chamber in the City-County Building of said City, located at 555 So. 10th Street, on Monday, the 2nd day of February, 1976, at ten a.m., and on Tuesday, the 3rd day of February, 1976, at ten a.m., with adjournments from day to day until said work of equalizing and distributing said tax upon the several pieces of property described in the above named Paving district is completed.

Marguerite Spaedt, City Clerk
z31468—1T, Jan. 14

ASSESSMENT NOTICE AND NOTICE OF BOARD OF EQUALIZATION TO EQUALIZE THE ASSESSMENT

Notice is hereby given to all persons interested that on the 26th day of January, 1976, at a regular meeting of the City Council, of the City of Lincoln, Nebraska, to be held at 1:30 p.m., or as soon thereafter as possible, in the Council Chambers in the City-County Building of said City, the Council will assess the cost of improvement in Improvement District No. 115 being Lots 151, 152, 153, 154, 155, 156, 157, 158, 159, 160, 161, 162, 163, 164, 165, 196, 197, 198, 199, 200, 201, 202, 203, 204, 205, 206, 207, 208, 209, and 210, Ridge View.

Further notice is hereby given that the City Council will sit as a Board of Equalization to equalize the assessment and distribute said tax in the Council Chamber in the City-County Building of said City, located at 555 So. 10th Street, on Monday, the 2nd day of February, 1976, at ten a.m., and on Tuesday, the 3rd day of February, 1976, at ten a.m. with adjournaments from day to day until said work of equalizing and distributing said tax upon the several pieces of property described in the above named Improvement district is completed.

Marguerite Spaedt, City Clerk
z31473-1T, Jan. 14

ASSESSMENT NOTICE AND NOTICE OF BOARD OF EQUALIZATION TO EQUALIZE THE ASSESSMENT

Notice is hereby given to all persons interested that on the 26th day of January, 1976, at a regular meeting of the City Council, of the City of Lincoln, Nebraska, to be held at 1:30 p.m., or as soon thereafter as possible, in the Council Chambers in the City-County Building of said City, the Council will assess the cost of graveling and improvement in Graveling District No. 261 being Lots 151, 152, 153, 154, 155, 156, 157, 158, 159, 160, 161, 162, 163, 164, 165, 196, 197, 198, 199, 200, 201, 202, 203, 204, 205, 206, 207, 208, 209, and 210, all located in Ridge View.

Further notice is hereby given that the City Council will sit as a Board of Equalization to equalize the assessment and distribute said tax in the Council Chamber in the City-County Building of said City, located at 555 So. 10th Street, on Monday, the 2nd day of February, 1976, at ten a.m. and on Tuesday, the 3rd day of February, 1976, at ten a.m., with adjournments from day to day until said work of equalizing and distributing said tax upon the several pieces of property described in the above named Graveling district is completed.

Marguerite Spaedt, City Clerk
z31475-1T, Jan. 14

ASSESSMENT NOTICE AND NOTICE OF BOARD OF EQUALIZATION TO EQUALIZE THE ASSESSMENT

Notice is hereby given to all persons interested that on the 26th day of January, 1976, at a regular meeting of the City Council, of the City of Lincoln, Nebraska, to be held at 1:30 p.m., or as soon thereafter as possible, in the Council Chambers in the City-County Building of said City, the Council will assess the cost of improvement in Improvement District No. 100 being the west half of Block 8, Woods Brothers Lakeview Acres; and Lots 44 and 45, both Irregular Tracts located in the Southwest Quarter of Section 21, Township 10 North, Range 6 East of the Sixth Principal Meridian, Lincoln, Lancaster County, Nebraska.

Further notice is hereby given that the City Council will sit as a Board of Equalization to equalize the assessment and distribute said tax in the Council Chamber in the City-County Building of said City, located at 555 So. 10th Street, on Monday, the 2nd day of February, 1976, at ten a.m., and on Tuesday, the 3rd day of February, 1976, at ten a.m., with adjournments from day to day until said work of equalizing and distributing said tax upon the several pieces of property described in the above named Improvement district is compieted.

Marguerite Spaedt, City Clerk
z31474-1T, Jan. 14

ASSESSMENT NOTICE AND NOTICE OF BOARD OF EQUALIZATION TO EQUALIZE THE ASSESSMENT

Notice is hereby given to all persons interested that on the 26th day of January, 1976, at a regular meeting of the City Coknoil, of the City of Lincoln, Nebraska, to be held at 1:30 p.m., or as soon thereafter as possible, in the Council Chambers in the City-County Building of said City, the Council will assess the cost of ornamental lighting and improvement in Ornamental Lighting District No. 157 being All of Buckingham South Addition.

Further notice is hereby given that the City Council will set as a Board of Equalization to equalize the assessment and distribute said tax in the Council Chamber in the City-County Building of said City, located at 555 So. 10th Street, on Monday, the 2nd day of February, 1976, at ten a.m., and on Tuesday, the 3rd day of February, 1976, at ten a.m., with adjournments from day to day until said work of equalizing and distributing said tax upon the several pieces of property described in the above named Ornamental Lighting district is completed.

Marguerite Spaedt, City Clerk
z31472-1T, Jan. 14

ASSESSMENT NOTICE AND NOTICE OF BOARD OF EQUALIZATION TO EQUALIZE THE ASSESSMENT

Notice is hereby given to all persons interested that on the 26th day of January, 1976, at a regular meeting of the City Council, of the City of Lincoln, Nebraska, to be held at 1:30 p.m., or as soon thereafter as possible, in the Council Chambers in the City-County Building of said City, the Council will assess the cost of water and improvement in Water District No. 940 being Lots 8 and 9 of vacated Block 21, Hubbard Place; the east 150 feet of the west 183 feet of the north 150 feet of Lot 15, an Irregular Tract located in the Northwest Quarter of Section 10 and the north 835 feet of the south 868 feet of the east 150 feet of the west 183 feet of Lot 38, an Irregular Tract located in the Southwest Quarter of Sec. 10; the east 150 ft. of Lot 31, including the 30 foot wide strip of land vacated by Ord. No. 5275 abutting the east 150 ft. of Lot 31, and the east 150 ft. of the north 188.4 ft. of Lot 38, both Irregular Tracts located in the Southeast Quarter of Sec. 9; all in Township 10 North, Range 7 East of the Sixth Principal Meridian in the City of Lincoln, Lancaster County, Nebraska.

Further notice is hereby given that the City Council will sit as a Board of Equalization to equalize the assessment and distribute said tax in the Council Chamber in the City-County Building of said City, located at 555 So. 10th Street, on Monday, the 2nd day of February, 1976, at ten a.m., and on Tuesday, the 3rd day of Feburary, 1976, at ten a.m., with adjournmanets from day to day until said work of equalizing and distributing said tax upon the several pieces of property described in the above named Water district is completed.

Marguerite Spaedt, City Clerk
z31455-1T, Jan. 14

ASSESSMENT NOTICE AND NOTICE OF BOARD OF EQUALIZATION TO EQUALIZE THE ASSESSMENT

Notice is hereby given to all persons interested that on the 26th day of January, 1976, at a regular meeting of the City Council, of the City of Lincoln, Nebraska, to be held at 1:30 p.m., or as soon thereafter as possible, in the Council Chambers in the City-County Building of said City, the Council will assess the cost of paving and improvement in Paving District No. 2226 being the west half of Block 8, Woods Brother's Lakeview Acres; and Lots 44 and 45, both Irregular Tracts located in the Southwest Quarter of Section 21, Township 10 North, Range 6 East of the Sixth Principal Meridian in the City of Lincoln, Lancaster County, Nebraska.

Further notice is hereby given that the City Council will sit as a Board of Equalization to equalize the assessment and distribute said tax in the Council Chamber in the City-County Building of said City, located at 555 So. 10th Street, on Monday, the 2nd day of February, 1976, at ten a.m., and on Tuesday, the 3rd day of February, 1976, at ten a.m., with adjournments from day to day until said work of equalizing and distributing said tax upon the several pieces of property described in the above named Paving district is completed.

Marguerite Spaedt, City Clerk
z31471—1T, Jan. 14

ASSESSMENT NOTICE AND NOTICE OF BOARD OF EQUALIZATION TO EQUALIZE THE ASSESSMENT

Notice is hereby given to all persons interested that on the 26th day of January, 1976, at a regular meeting of the City Council, of the City of Lincoln, Nebraska, to be held at 1:30 p.m., or as soon thereafter as possible, in the Council Chambers in the City-County Building of said City, the Council will assess the cost of water and improvement in Water District No. 946 being the west half of Block 262, all that portion of 'R' Street vacated by Ordinance No. 9109 abutting the west half Block 262, the south half of Block 264, and Lots 1, 2, 3, 4, 5, 6, 10, 11 and 12, Block 263, all located in the Original Plat of Lincoln.

Further notice is hereby given that the City Council will sit as a Board of Equalization to equalize the assessment and distribute said tax in the Council Chamber in the City-County Building of said City, located at 555 So. 10th Street, on Monday, the 2nd day of February, 1976, at ten a.m., and on Tuesday, the 3rd day of February, 1976, at ten a.m., with adjournments from day to day until said work of equalizing and distributing said tax upon the several pieces of property described in the above named Water district is completed.

Marguerite Spaedt, City Clerk
#31454-1T, Jan. 14

Famous Nile Landmarks To Disappear

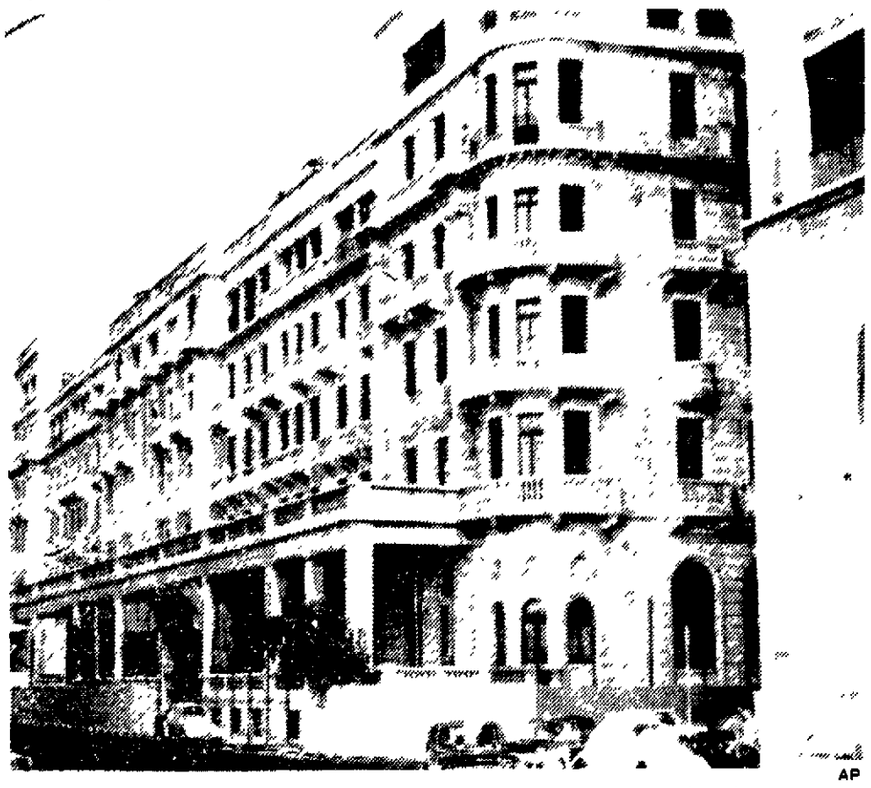
CAIRO, Egypt (AP) — Two famous landmarks on the banks of the Nile River harking back to the days when Britain ruled Egypt will soon disappear.

Less than a mile apart on the east bank of the river, the two buildings, the Semiramis Hotel and the Church of England's All Saints Cathedral, have been fixtures of the Cairo skyline for more than 25 years.

Named for an Iraqi princess, the Semiramis was built by Europeans in the early 1900s after a cotton boom. For years it was the meeting place of the famous and the well-to-do until two American luxury hotels were built.

Its guests included the late Aga Khan, and movie queen Rita Hayworth, who later married his son Ali.

Winston Churchill sipped tea on its terrace, savoring, as many visitors did, the broad stretch of the Nile below, dappled by a setting sun that even now makes the cream-colored, five-story building gleam like a Victorian wedding cake.



AP

SEMIRAMIS HOTEL . . . was meeting place of the famous.

There is a story, perhaps apocryphal, that Israel's current prime minister, Yitzhak Rabin, as a young officer during World War II frequented the hotel when it was the headquarters for the British army in Egypt.

Until 1952 when mobs attacked and burned them, massive British barracks were located next to the hotel. The barracks extended along the river bank to All Saints Cathedral.

In those days when Cairo was the place in the Middle East for a good time, the Semiramis Hotel was one of its focal points.

"It was where young men and girls of reputable families made their social debut," recalled Hugette Boulad, wife of a wealthy landowner and one of the regular clientele.

"The balls were fabulous. And in summer on the roof it was marvelous. Cairo at your feet, twinkling like a bracelet. A cool breeze, an orchestra, good food."

When it opened the Semiramis had Cairo's first elevators, in mahogany with brass fittings. Even in more recent times as it became a bit seedy, one still went there for croissants, considered the best in town.

But the hotel closed last summer, the furniture was sold and billboards now are going up around its perimeter. The Semiramis will be pulled down to be replaced by a pyramid-shaped, 850-room, $18 million hotel to be managed by the American Intercontinental chain.

One person who isn't sad is Abdel Kader Anwer, undersecretary of the Ministry of Tourism. He said: "To us Egyptians, the Semiramis reminds us of British occupation. Its name isn't even Egyptian. We must tear it down because it wastes space — 3,600 square meters for 180 rooms. It's run down. The Nile is eroding its foundations."

Two blocks away, parishioners at All Saints Cathedral held their last bazaar recently to raise funds for charity and a new church the government plans to build for them in another part of town.

The cathedral will be demolished to make way for a new bridge across the Nile.

"It's a shame," said one member of the congregation, "because this is one of the prettiest churches in the Middle East."

The board of the Anglican diocese agreed several years ago to allow the cathedral to be sold and demolished provided a new church was constructed elsewhere.

The cathedral was built in 1938 to hold 1,200 worshippers. Military plaques on the wall testify to the number of British soldiers that thronged to services then, but now congregations on Sunday rarely number more than 50.

All Saints plans to use an administrative building at the new site as a temporary place of worship and Sunday school until the government fulfills its promise to build the new church.

A lack of coordinated planning by the Cairo government and shortage of materials has held up construction.

Peace Prize Given

Atlanta (UPI) — Dr. Randolph T. Blackwell, executive director of the Southern Rural Action Project Inc., was named winner of the fourth annual Martin Luther King Jr. Non-Violent Peace Prize.

Wednesday Events

Government

State Legislature, Capitol, 9 a.m.

State Natural Resources Commission, Terminal Bldg., 1:30 p.m.

Water and Sewer Advisory Board, County-City Bldg., 3 p.m.

City-County Implementation Commission, County-City Bldg., 1:30 p.m.

Lancaster Manor Advisory Board, Lancaster Manor, 4 p.m.

Region II Crime Commission, County-City Bldg., 9:30 a.m.

Region V Mental Retardation Services, Lincoln Center Bldg., 7:30 p.m.

Conferences

Nebraska Resources Districts, Water Resources and Irrigation Associations, Hilton.

Rural Electrification Cooperative Association, Neb. Center.

Power Technology Conference, Neb. Center.

Local Organizations

Child Guidance, Annual Meeting, Lincoln Center Bldg., noon.

League of Women Voters Meeting on Housing Rehabilitation, 5401 Leighton at 9:15 a.m. and 3831 So. 54th at 8 p.m.

Handmaids, Havelock YWCA, 1 p.m.

Book Review, University Place YWCA, 1:30 p.m.

AA Nightowls Group, Hope Aud., 2 p.m.

Recovery, Inc., Westminster Presbyterian Church, 7:30 p.m.

Alcoholics Anonymous, Hope Aud., 8 p.m.

MOMMA, First Presbyterian Church, 7 p.m.

Lincoln Amateur Radio Club, Red Cross Bldg., 7:30 p.m.

Women Testify:

Sexual Harassment On Job Widespread

By Associated Press

"The first time my boss talked about a raise he put his hand on my knee.

"I walked a thin line between insulting him and yielding to him because my career was very important. It was degrading. If my boss had been a man in a bar, I could have told him to go to hell. But there was too much at stake. So I suffered."

That's how a 24-year-old woman in Nashville, Tenn., describes an episode of sexual harassment of working women, an old problem that women say shows no signs of going away.

"Sexual harassment of women at work is literally epidemic," says Lin Farley, lecturer and director of the women's division of the human affairs program at Cornell University.

Ms. Farley, who prefers the designation, testified before the New York City Human Rights Commission last spring that an estimated seven of every 10 working women have experienced sexual harassment.

Sexual harassment on the job refers to unwanted advances by bosses or managers. It can range from a pinch to a proposition, a leer to a lurch.

The victims can be young or old, pretty or homely, single or married. They can be waitresses or secretaries, cleaning women or career women.

There are no formal statistics on the problem, and the number of complaints is trifling because most women don't complain. They don't make a fuss because sexual harassment is embarassing, many women feel guilty and are afraid a complaint will cost them a job.

It is extremely difficult to prove and the burden of proof falls on the woman. Women rarely get unemployment benefits if the only reason for quitting was sexual harassment.

"It is a serious problem and exceptionally widespread," says Kay Whitlock, coordinator of the sexuality task force of the National Organization for Women.

"I imagine that almost every woman who has worked outside the home has experienced some form of harassment, from a pat on the fanny to a proposition. A lot of women are afraid that their jobs hinge on playing the game, so they do nothing."

"There is a lot of sexual harassment and a lot goes by the boards," says Charles Schwenk, deputy regional director of the lower Manhattan office of the New York State Division of Human Rights.

Under New York State human rights law, it is unlawful to deny a woman equal terms and conditions of employment.

"That covers sexual harassment and a female employe has the right to file a complaint with the state," Schwenk says.

"But few do. These cases are extremely difficult to prove because harassment usually goes on in private. It is usually one person's word against another's, unless there is evidence or witnesses."

Cox Heads Committee

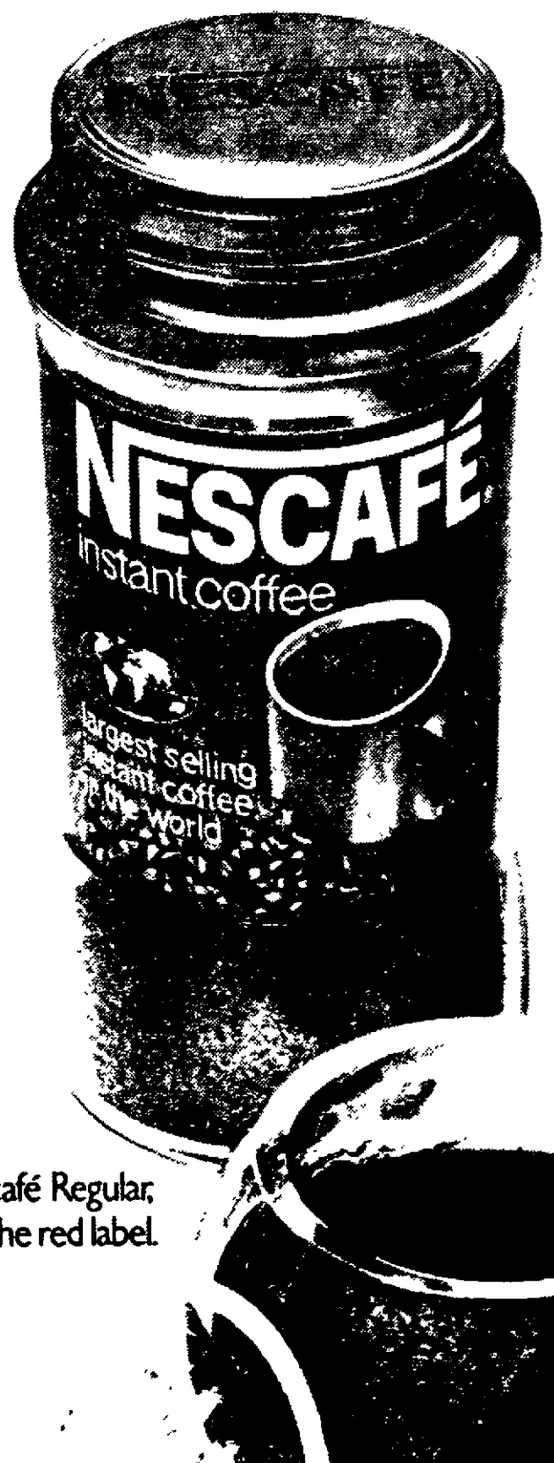
Boston (UPI) — Former Watergate Prosecutor Archibald Cox was appointed chairman of a special state commission to find ways of easing the congestion in Massachusetts' court system.

COLOR

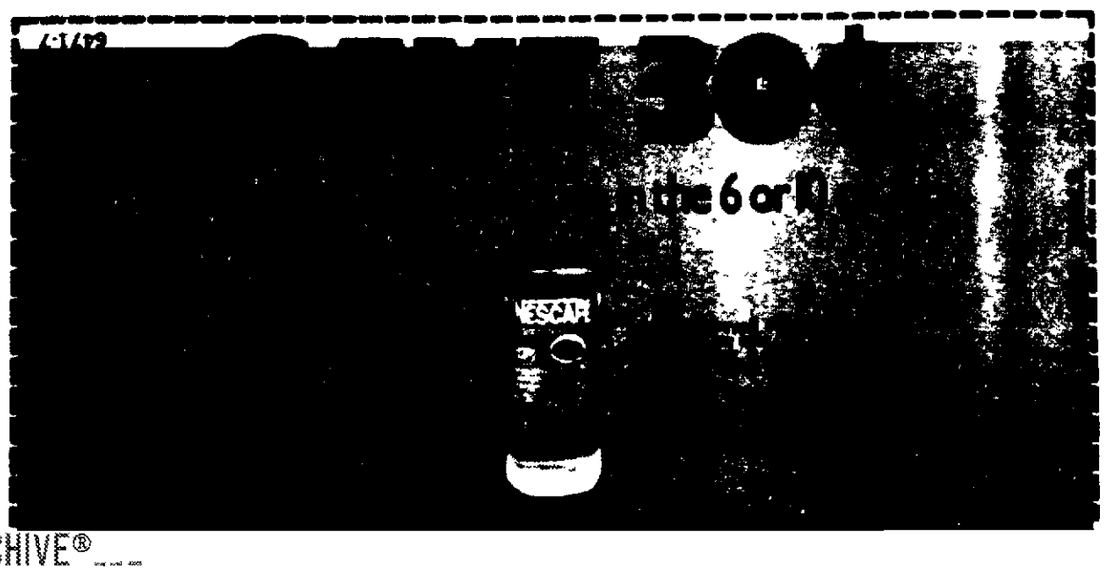
A GOOD DEAL

On the kind of coffee flavor the world loves best!

Great flavor made Nescafé the world's largest-selling brand of instant coffees. And 30¢ off makes this a deal that's too good to pass up!



Nescafé Regular, in the red label.



PUBLIC NOTICES — PUBLIC NOTICES — PUBLIC NOTICES

ASSESSMENT NOTICE AND NOTICE OF BOARD OF EQUALIZATION TO EQUALIZE THE ASSESSMENT

Notice is hereby given to all persons interested that on the 26th day of January, 1976, at a regular meeting of the City Council, of the City of Lincoln, Nebraska, to be held at 1 30 p m , or as soon thereafter as possible, in the Council Chambers in the City-County Building of said City, the Council will assess the cost of water and improvement in Water District No 948 being the east half of Block 9 and the west half of Block 10, both located in West Lincoln

Further notice is hereby given that the City Council will sit as a Board of Equalization to equalize the assessment and distribute said tax in the Council Chamber in the City-County Building of said City, located at 555 So. 10th Street, on Monday, the 2nd day of February, 1976, at ten a m., and on Tuesday, the 3rd day of February, 1976, at ten a m., with adjournments from day to day until said work of equalizing and distributing said tax upon the several pieces of property described in the above named Water district is completed.

Marguerite Spaedt, City Clerk
z31452-1T, Jan 14

ASSESSMENT NOTICE AND NOTICE OF BOARD OF EQUALIZATION TO EQUALIZE THE ASSESSMENT

Notice is hereby given to all persons interested that on the 26th day of January, 1976, at a regular meeting of the City Council, of the City of Lincoln, Nebraska, to be held at 1 30 p m , or as soon thereafter as possible, in the Council Chambers in the City-County Building of said City, the Council will assess the cost of paving and improvement in Paving District No. 2286 being All of Wassung Park First Addition; and Outlot 'B', Wassung Park.

Further notice is hereby given that the City Council will sit as a Board of Equalization to equalize the assessment and distribute said tax in the Council Chamber in the City-County Building of said City, located at 555 So 10th Street, on Monday, the 2nd day of February, 1976, at ten a m , and on Tuesday, the 3rd day of February, 1976, at ten a m , with adjournments from day to day until said work of equalizing and distributing said tax upon the several pieces of property described in the above named Paving district is completed

Marguerite Spaedt, City Clerk
z31466—1T, Jan. 14

ASSESSMENT NOTICE AND NOTICE OF BOARD OF EQUALIZATION TO EQUALIZE THE ASSESSMENT

Notice is hereby given to all persons interested that on the 26th day of January, 1976, at a regular meeting of the City Council, of the City of Lincoln, Nebraska, to be held at 1 30 p m , or as soon thereafter as possible, in the Council Chambers in the City-County Building of said City, the Council will assess the cost of paving and improvement in Paving District No. 2283 being All of Wassung Park North Add , Lots 8, 9, 10 and the west 1 8 feet of Lot 11, Block 4, and Lots 15 thru 25, Block 3, Camps Electric Add , Lots 14 thru 26 and the west 0 45 feet of Lot 13 Block 11, Union Place and the north 659 26 feet of Lot 47 an Irregular Tract located in the North half of Section 11, Township 10 North, Range 6 East of the Sixth Principal Meridian in the City of Lincoln, Lancaster County, Nebraska

Further notice is hereby given that the City Council will sit as a Board of Equalization to equalize the assessment and distribute said tax in the Council Chamber in the City-County Building of said City located at 555 So 10th Street on Monday, the 2nd day of February 1976, at ten a m , and on Tuesday the 3rd day of February 1976, at ten a m , with adjournments from day to day until said work of equalizing and distributing said tax upon the several pieces of property described in the above named Paving district is completed

Marguerite Spaedt, City Clerk
z31467—1T, Jan. 14

NOTICE TO BIDDERS

Sealed bids will be received in the office of the Purchasing Agent of the City of Lincoln, Nebraska, in Room B367 City County Building up to the hour of 10 00 o clock a m on Wednesday JANUARY 21 1976 furnishing public liability and property damage fleet insurance coverage on certain of the City's automobiles and motor equipment in accordance with approved specifications which are on file

Copies of the specifications may be obtained in the Purchasing Department

Each bid must be accompanied by a certified check or bidders bond in the sum of five (5) percent of the total amount bid, made payable to the order of the City Treasurer as a guarantee of good faith

The City reserves the right to reject any or all bids and to waive any defect in bids

W W Harvey Purchasing Agent
z31436 1T Jan 14

NOTICE TO BIDDERS

Sealed bids will be received in the office of the Purchasing Agent of the City of Lincoln Nebraska in Room B367 City-County Building up to the hour of 10 00 o clock a m on Wednesday JANUARY 21 1976 furnishing materials and all work necessary for installation of a floor drain system within the building located at 3645 Adams Street for the City of Lincoln Nebraska in accordance with approved specifications which are on file

Copies of the specifications may be obtained in the Purchasing Department

Each bid must be accompanied by a certified check or bidders bond in the sum of five 5) percent of the total amount bid made payable to the order of the City Treasurer as a guarantee of good faith

The City reserves the right to reject any or all bids and to waive any defect in bids

W W Harvey, Purchasing Agent
z31442-1T, Jan 14

ASSESSMENT NOTICE AND NOTICE OF BOARD OF EQUALIZATION TO EQUALIZE THE ASSESSMENT

Notice is hereby given to all persons interested that on the 26th day of January, 1976, at a regular meeting of the City Council, of the City of Lincoln, Nebraska, to be held at 1 30 p m , or as soon thereafter as possible, in the Council Chambers in the City-County Building of said City, the Council will assess the cost of paving and improvement in Paving District No 2257 being Lots 5, 6 and 7, Block 7, Capitol Beach Manor, the south 25 feet of Lot 1, Block 3, Capitol Beach Manor 2nd Addition, the north half of Block 4, Woods Bros Lakeview Acres, and the remaining portions of Lots 68, 72 and 73, all Irregular Tracts located in the Southeast Quarter of Section 21, Township 10 North, Range 6 East of the Sixth Principal Meridian in the City of Lincoln, Lancaster County, Nebraska.

Further notice is hereby given that the City Council will sit as a Board of Equalization to equalize the assessment and distribute said tax in the Council Chamber in the City-County Building of said City, located at 555 So 10th Street, on Monday, the 2nd day of February, 1976, at ten a.m , and on Tuesday, the 3rd day of February, 1976, at ten a m , with adjournments from day to day until said work of equalizing and distributing said tax upon the several pieces of property described in the above named Paving district is completed

Marguerite Spaedt, City Clerk
z31468—1T, Jan 14

ASSESSMENT NOTICE AND NOTICE OF BOARD OF EQUALIZATION TO EQUALIZE THE ASSESSMENT

Notice is hereby given to all persons interested that on the 26th day of January, 1976, at a regular meeting of the City Council, of the City of Lincoln, Nebraska, to be held at 1 30 p.m , or as soon thereafter as possible, in the Council Chambers in the City-County Building of said City, the Council will assess the cost of improvement in Improvement District No 115 being Lots 151, 152, 153, 154, 155, 156, 157, 158, 159, 160, 161, 162, 163, 164, 165, 196, 197, 198, 199, 200, 201 202, 203, 204, 205, 206, 207, 208, 209, and 210, Ridge View

Further notice is hereby given that the City Council will sit as a Board of Equalization to equalize the assessment and distribute said tax in the Council Chamber in the City-County Building of said City, located at 555 So 10th Street, on Monday, the 2nd day of February, 1976, at ten a m , and on Tuesday, the 3rd day of February, 1976, at ten a m with adjournments from day to day until said work of equalizing and distributing said tax upon the several pieces of property described in the above named Improvement district is completed

Marguerite Spaedt, City Clerk
z31473-1T, Jan 14

ASSESSMENT NOTICE AND NOTICE OF BOARD OF EQUALIZATION TO EQUALIZE THE ASSESSMENT

Notice is hereby given to all persons interested that on the 26th day of January, 1976, at a regular meeting of the City Council of the City of Lincoln, Nebraska, to be held at 1 30 p m , or as soon thereafter as possible, in the Council Chambers in the City-County Building of said City the Council will assess the cost of graveling and improvement in Graveling District No 261 being Lots 151, 152, 153, 154, 155, 156, 157, 158, 159, 160, 161, 162, 163, 164, 165, 196, 197 198, 199, 200 201, 202 203, 204, 205, 206, 207, 208, 209, and 210, all located in Ridge View

Further notice is hereby given that the City Council will sit as a Board of Equalization to equalize the assessment and distribute said tax in the Council Chamber in the City-County Building of said City located at 555 So 10th Street on Monday the 2nd day of February, 1976 at ten a m and on Tuesday the 3rd day of February 1976, at ten a m , with adjournments from day to day until said work of equalizing and distributing said tax upon the several pieces of property described in the above named Graveling district is completed

Marguerite Spaedt, City Clerk
z31475-1T Jan 14

ASSESSMENT NOTICE AND NOTICE OF BOARD OF EQUALIZATION TO EQUALIZE THE ASSESSMENT

Notice is hereby given to all persons interested that on the 26th day of January 1976 at a regular meeting of the City Council of the City of Lincoln Nebraska, to be held at 1 30 p m or as soon thereafter as possible, in the Council Chambers in the City-County Building of said City the Council will assess the cost of improvement in Improvement District No 100 being the west half of Block 8 Woods Brothers Lakeview Acres and Lots 44 and 45 both Irregular Tracts located in the Southwest Quarter of Section 21 Township 10 North Range 6 East of the Sixth Principal Meridian Lincoln, Lancaster County Nebraska

Further notice is hereby given that the City Council will sit as a Board of Equalization to equalize the assessment and distribute said tax in the Council Chamber in the City-County Building of said City located at 555 So 10th Street on Monday the 2nd day of February 1976 at ten a m and on Tuesday the 3rd day of February 1976 at ten a m with adjournments from day to day until said work of equalizing and distributing said tax upon the several pieces of property described in the above named Improvement district is completed

Marguerite Spaedt City Clerk
z31476-1T Jan 14

ASSESSMENT NOTICE AND NOTICE OF BOARD OF EQUALIZATION TO EQUALIZE THE ASSESSMENT

Notice is hereby given to all persons interested that on the 26th day of January 1976 at a regular meeting of the City Council of the City of Lincoln Nebraska to be held at 1 30 p m or as soon thereafter as possible, in the Council

Chambers in the City-County Building of said City, the Council will assess the cost of ornamental lighting and improvement in Ornamental Lighting District No 157 being All of Buckingham South Addition

Further notice is hereby given that the City Council will set as a Board of Equalization to equalize the assessment and distribute said tax in the Council Chamber in the City-County Building of said City, located at 555 So 10th Street, on Monday, the 2nd day of February 1976, at ten a m , and on Tuesday, the 3rd day of February, 1976, at ten a m , with adjournments from day to day until said work of equalizing and distributing said tax upon the several pieces of property described in the above named Ornamental Lighting district is completed.

Marguerite Spaedt, City Clerk
z31472-1T, Jan. 14

ASSESSMENT NOTICE AND NOTICE OF BOARD OF EQUALIZATION TO EQUALIZE THE ASSESSMENT

Notice is hereby given to all persons interested that on the 26th day of January, 1976, at a regular meeting of the City Council, of the City of Lincoln, Nebraska, to be held at 1 30 p m , or as soon thereafter as possible, in the Council Chambers in the City-County Building of said City, the Council will assess the cost of water and improvement in Water District No. 940 being Lots 8 and 9 of vacated Block 21, Hubbard Place, the east 150 feet of the west 183 feet of the north 150 feet of Lot 15, an Irregular Tract located in the Northwest Quarter of Section 10 and the north 835 feet of the south 868 feet of the east 150 feet of the west 183 feet of Lot 38, an Irregular Tract located in the Southwest Quarter of Sec 10, the east 150 ft of Lot 31, including the 30 foot wide strip of land vacated by Ord. No 5275 abutting the east 150 ft of Lot 31, and the east 150 ft of the north 188 4 ft of Lot 38, both Irregular Tracts located in the Southeast Quarter of Sec 9, all in Township 10 North, Range 7 East of the Sixth Principal Meridian in the City of Lincoln, Lancaster County, Nebraska

Further notice is hereby given that the City Council will sit as a Board of Equalization to equalize the assessment and distribute said tax in the Council Chamber in the City-County Building of said City, located at 555 So 10th Street, on Monday, the 2nd day of February, 1976, at ten a m , and on Tuesday, the 3rd day of Feburary 1976, at ten a m , with adjournmanets from day to day until said work of equalizing and distributing said tax upon the several pieces of property described in the above named Water district is completed

Marguerite Spaedt, City Clerk
z31455-1T, Jan 14

ASSESSMENT NOTICE AND NOTICE OF BOARD OF EQUALIZATION TO EQUALIZE THE ASSESSMENT

Notice is hereby given to all persons interested that on the 26th day of January, 1976, at a regular meeting of the City Council of the City of Lincoln, Nebraska to be held at 1 30 p m , or as soon thereafter as possible, in the Council Chambers in the City-County Building of said City the Council will assess the cost of paving and improvement in Paving District No 2226 being the west half of Block 8 Woods Brother's Lakeview Acres and Lots 44 and 45, both Irregular Tracts located in the Southwest Quarter of Section 21 Township 10 North Range 6 East of the Sixth Principal Meridian in the City of Lincoln, Lancaster County, Nebraska.

Further notice is hereby given that the City Council will sit as a Board of Equalization to equalize the assessment and distribute said tax in the Council Chamber in the City-County Building of said City, located at 555 So 10th Street on Monday the 2nd day of February 1976 at ten a m and on Tuesday the 3rd day of February 1976, at ten a m with adjournments from day to day until said work of equalizing and distributing said tax upon the several pieces of property described in the above named Paving district is completed

Marguerite Spaedt, City Clerk
z31471—1T Jan 14

ASSESSMENT NOTICE AND NOTICE OF BOARD OF EQUALIZATION TO EQUALIZE THE ASSESSMENT

Notice is hereby given to all persons interested that on the 26th day of January 1976 at a regular meeting of the City Council of the City of Lincoln Nebraska, to be held at 1 30 p m or as soon thereafter as possible, in the Council Chambers in the City-County Building of said City the Council will assess the cost of water and improvement in Water District No 946 being the west half of Block 262 all that portion of R Street vacated by Ordinance No 9109 abutting the west half Block 262 the south half of Block 264 and Lots 1 2 3 4 5 6 10 11 and 12 Block 263 all located in the Original Plat of Lincoln

Further notice is hereby given that the City Council will sit as a Board of Equalization to equalize the assessment and distribute said tax in the Council Chamber in the City-County Building of said City located at 555 So 10th Street on Monday the 2nd day of February 1976 at ten a m and on Tuesday the 3rd day of February 1976 at ten a m with adjournments from day to day until said work of equalizing and distributing said tax upon the several pieces of property described in the above named Water district is completed

Marguerite Spaedt, City Clerk
z31454-1T, Jan 14

NEWSPAPERARCHIVE®

To Your Good Health:

Crying Is Baby's Only Language

By George C. Thosteson

Dear Dr. Thosteson: I'm a new mother. My specific question is whether there is a certain age at which baby should sleep through the night. My baby is four months old and he still wakes up several times a night for feedings.

One friend says I should let him cry and break the waking habit. Another neighbor says babies will sleep through the night when they are ready, and ignoring their cries can make them insecure and even more demanding.

I just want to do what is best for my baby. What do you advise? — Mrs. A.J.J.

There is an endless variety of reasons why a baby cries. Soon you will be able to interpret this "language" and act accordingly.

You will learn the colicky cry, the hunger cry, the distress cry, the cry of boredom. This latter variety is the remarkable anguish that ends in mid-cry as you pick the infant up.

At four months, an infant has started to stay awake for more hours. If a nighttime feeding has been eliminated, the baby may wake up according to the previous schedule.

Generally speaking, picking up a crying infant has never done any harm. But the episode must be put to some practical use. Look for a diaper pin that might be jabbing into the skin. A booty might be too tight or bedclothing too confining. The baby may be too warm or too cold. Often your fussing will serve to allay an undefined loneliness.

It is difficult to sat at what month a baby should sleep through the night. This varies. You should not necessarily expect it at four months or at six months. The best advice is to put yourself in the infant's place. His only means of communication is the cry, and no infant will cry for "no reason" at all. The cries can mean only a desire to feel the warmth and comfort of being held by the mother. That is reason enough.

Some authorities are now suggesting that babies fed "on demand" cry less in the long run than those fed on rigid time schedules.

Dear Dr. Thosteson: I was told by my doctor that I have a ganglion cyst on my wrist. It seems to be pressing on a nerve. My doctor told me not to worry about it. He said if it really hurts a lot to let him know and he would remove it.

The pain is from my thumb up into my shoulder. Could you tell me if this is serious and what can be done for it? What do they come from? Are they common? I have had it for six months. — Mrs. M.F.

Such a ganglia (cystic swelling in a tendon) often occurs on the wrist, usually on the back of it. It is not entirely clear why this happens. Often, it can be an occupational problem, as with typists or others who must use the wrists extensively.

They usually present no great problem, except that of appearance. However, a particularly large one, as you appear to have, can cause pressure on a nerve and cause wide ranging pain.

Surgery is reserved for the more serious cases. It involves excising the cyst sufficiently so that there is no recurrence. The surgery is not particularly extensive. Your doctor preferred to wait and observe the progress.

From your description, I believe it is time to return to your doctor and inquire about the possibilities of surgery to remove the cyst.

Dear Dr. Thosteson: Is it possible for a man to eat so much that it causes a heart attack? My husband has had two severe attacks and uses nitroglycerine pills for smaller ones. He is not overweight, nor does he have any other ailments. He does smoke, though doctors have told him to quit. — M.T.

Indeed, it is possible to eat too much. When food goes into the stomach, a series of events occurs, each of which requires an increase of blood supply. This includes digestive contractions in the stomach and intestinal walls and activation of the glands involved, each of which itself requires more blood to nourish its own muscles.

Your husband's history of heart attacks, and I suspect (from the fact that he is taking nitroglycerine) of angina pectoris, indicates that he should avoid heavy meals or any undue exercise after his meals.

Dear Dr. Thosteson: Could you tell me what "Rider's" or "Ryder's" syndrome is? What cure is available? What are the symptoms? Is it a venereal disease? — N.T.

You are apparently referring to Reiter's syndrome. This is a condition marked by inflammation of the urethra, conjunctivitis and polyarthritis. The cause is unknown, although pneumonia-type organisms have been found in the urethra or joints of some victims.

No specific treatment is available, but antibiotics have been used, as well as steroids for eye and joint inflammation. Although it resembles venereal disease, it is usually not classed as one.

(c) 1976 Field Enterprises, Inc.

Birdseed Bandit Pleads Innocent To All Charges

Culver City, Calif. (UPI) — Miklos Petrovics, the bird-lover who scared a few bank employes by brandishing an unloaded gun and demanding a load of birdseed, pleaded not guilty to three misdemeanor counts.

Petrovics, 39, was taken into custody at a Bank of America branch Tuesday after a 90-minute standoff with police and FBI agents who did not know his gun was not loaded.

He surrendered without a struggle. Bank employes told them he wanted the birdseed to save the birds which pollution is destroying.

The FBI wanted no part of him and he was charged in municipal court with brandishing a weapon, false imprisonment and trespassing.

Judge Frank W. Troost ordered him to return Jan. 16 for a pretrial hearing.

Petrovics is held in lieu of $1,000 bail.

HEALTH TIP

FROM THE NEBRASKA MEDICAL ASSOCIATION

A new emergency first-aid method of choking saved a reported 162 lives in the first nine months of use, according to the Nebraska Medical Association.

The new Heimlich method is similar to the action of popping a cork from the mouth of a compressible plastic bottle by squeezing the bottle suddenly.

The method works because air is usually already 'trapped' in the lungs, when a person chokes on food or some other foreign body. Placing the fist under the rib cage and pressing firmly and quickly in an upward fashion on the diaphragm should dislodge the foreign particle from the throat. The motion may need to be repeated more than once.

The Nebraska Medical Association points out that the method is not a 'bear hug.' It is a strong pressure on the diaphragm to force the lung air into action and help dislodge the blockage in the throat. Squeezing hard in the wrong place could break ribs.

Usually, the person administering the diaphragm pressure stands behind the victim and puts arms around with fists under the rib cage. Persons have reportedly been able to help themselves by leaning over a counter or chair back to obtain the upward pressure.

POSTCARD by Stan Delaplane

San Francisco — In Great Dunmow, England, a couple may appear before judge and jury to stand trial and prove their marriage has been happy for a year and a day. This is a great treat for Great Dunmow folk who have been doing it for 700 years.

The winning couple gets 40 pounds of bacon.

("A young man married is a man that's marr'd," said Will Shakespeare. Will had been around.)

☆ ☆ ☆

The Census Bureau only counts heads every 10 years. Between times they keep all hands busy looking into trends.

Americans are marrying later in life and getting divorced earlier than they used to. In the under-30s crowd, marriage is considered a little whimsical. Like granny glasses.

At lunch the other day a two-martini father said: "So my daughter wrote me from college that she and her boy friend decided to have an 'unstructured relationship.'

"That's the modern way of saying what we used to call 'shacking up.' 'Unstructured relationship' I think means they don't take vacations together. Or maybe they don't use the same bar of soap."

☆ ☆ ☆

Thus the Census Bureau in this off year found the Nielsen ratings on marriage are going down. If the slide continues, the whole show may be scrubbed.

Even Doris Day said a couple should live together before marriage. From Doris Day that's like the Department of Agriculture pushing hoof-and-mouth disease.

"It wasn't like that when I was in college," said the lunching father. "Bring us one more, dear, and then we'll eat." And he patted the waitress tenderly on the bottom.

☆ ☆ ☆

Onward to better things: Nothing much from Women's Lib lately. What's the score? Are they ahead?

There's a town in Greece called Monoklissa. And in this town, once a year, they have a Women's Lib Day that's a buster. This day of freedom has been going on so long nobody knows how it started.

On this day the women of Monoklissa take over the town and do all the things men usually do.

They sit around cafes, telling stories out of Playboy. "Ha, ha, kid that's a good one! Tell the one about Lysistrata when she found the young dude in the bedroom!"

☆ ☆ ☆

While this is going on, men stay home and slave over a hot stove. They wash dishes and complain: "She never takes me dancing anymore."

If women find a man on the street, they beat the hell out of him.

Only one man is allowed out. He's a bagpipe player who squeezes out tunes so the liberated checks can dance it up. The bagpipe player is blindfolded.

☆ ☆ ☆

The economics of marriage would stump a computer: "Two can live as cheaply as one." One lap on the marriage track will prove this is absurd.

Alas and alack, the couple decide on divorce. It now appears that two people apart cannot live as cheaply as two together.

"Journeys end in lovers meeting," said Will Shakespeare. Will had a line for everything. He did badly in love, Will did.

(c) Chronicle Publishing Co. 1976

Class Teaches Ventriloquism

PARKERSBURG, W.Va. (AP) — A new college class will have plenty of dummies. A course in ventriloquism will be taught at Parkersburg Community College beginning Jan. 13.

"Excellent for persons who are shy or lack confidence, the class will stress voice, acting, timing and comedy," said Doris Boggs of Millwood, the instructor. She is a graduate of West Virginia Wesleyan College in human behavior and a practicing ventriloquist.

The six-week course, which costs $15, will teach the art of throwing the voice for fun or profit, she said, but will also help students with speech problems.

PUBLIC NOTICES — PUBLIC NOTICES — PUBLIC NOTICES

ASSESSMENT NOTICE AND NOTICE OF BOARD OF EQUALIZATION TO EQUALIZE THE ASSESSMENT

Notice is hereby given to all persons interested that on the 26th day of January, 1976, at a regular meeting of the City Council, of the City of Lincoln, Nebraska, to be held at 1:30 p.m., or as soon thereafter as possible, in the Council Chambers in the City-County Building of said City, the Council will assess the cost of sewer and improvement in Sewer District No. 961 being Lots 1, 2, 3 and 4, Block 1, Lots 1, 2, 3, 4, 5 and 7, Block 2, Lots 15 and 16, Block 3, Lots 15 and 16, Block 5, Lots 1, 2, 3, 4, 5 and 6, Block 6 and all that portion of Outlot 'A' lying within 150 feet southeasterly of the southeasterly line of Hartley Street, all located in North Side Village 3rd Addition.

Further notice is hereby given that the City Council will sit as a Board of Equalization to equalize the assessment and distribute said tax in the Council Chamber in the City-County Building of said City, located at 555 So. 10th Street, on Monday, the 2nd day of February, 1976, at ten a.m., and on Tuesday, the 3rd day of February, 1976, at ten a.m., with adjournments from day to day until said work of equalizing and distributing said tax upon the several pieces of property described in the above named sewer district is completed.

Marguerite Spaedt, City Clerk

#31461—1T, Jan. 14

ASSESSMENT NOTICE AND NOTICE OF BOARD OF EQUALIZATION TO EQUALIZE THE ASSESSMENT

Notice is hereby given to all persons interested that on the 26th day of January, 1976, at a regular meeting of the City Council, of the City of Lincoln, Nebraska, to be held at 1:30 p.m., or as soon thereafter as possible, in the Council Chambers in the City-County Building of said City, the Council will assess the cost of sewer and improvement in Sewer District No. 977 being All that portion of the remaining portion of Lots 11 except N. 200' and 12 except N. 200' lying within 150 ft. easterly of the easterly line of relocated 46th St. and all that portion of the remaining portion of Lot 11 lying within 150 feet westerly of the westerly line of relocated 46th St., all located in J. G. Miller's Subdivision of the South Half of Section 20, Township 10 north, Range 7 east of the Sixth Principal Meridian in the City of Lincoln, Lancaster County, Nebraska; and all that portion of 46th St. vacated by Ord. No. 8855 lying within 150 feet northeasterly of the northeasterly line of relocated 46th Street.

Further notice is hereby given that the City Council will sit as a Board of Equalization to equalize the assessment and distribute said tax in the Council Chamber in the City-County Building of said City, located at 555 So. 10th Street, on Monday, the 2nd day of February, 1976, at ten a.m., and on Tuesday, the 3rd day of February, 1976, at ten a.m., with adjournments from day to day until said work of equalizing and distributing said tax upon the several pieces of property described in the above named Sewer district is completed.

Marguerite Spaedt, City Clerk

#31457—1T, Jan. 14

ASSESSMENT NOTICE AND NOTICE OF BOARD OF EQUALIZATION TO EQUALIZE THE ASSESSMENT

Notice is hereby given to all persons interested that on the 26th day of January, 1976, at a regular meeting of the City Council, of the City of Lincoln, Nebraska, to be held at 1:30 p.m., or as soon thereafter as possible, in the Council Chambers in the City-County Building of said City, the Council will assess the cost of water and improvement in Water District No. 949 being The east half of Block 1 and the west half of Block 6, both located in East Lincoln.

Further notice is hereby given that the City Council will sit as a Board of Equalization to equalize the assessment and distribute said tax in the Council Chamber in the City-County Building of said City, located at 555 So. 10th Street, on Monday, the 2nd day of February, 1976, at ten a.m., and on Tuesday, the 3rd day of February, 1976, at ten a.m., with adjournments from day to day until said work of equalizing and distributing said tax upon the several pieces of property described in the above named Water district is completed.

Marguerite Spaedt, City Clerk

#31451-1T, Jan. 14

ASSESSMENT NOTICE AND NOTICE OF BOARD OF EQUALIZATION TO EQUALIZE THE ASSESSMENT

Notice is hereby given to all persons interested that on the 26th day of January, 1976, at a regular meeting of the City Council, of the City of Lincoln, Nebraska, to be held at 1:30 p.m., or as soon thereafter as possible, in the Council Chambers in the City-County Building of said City, the Council will assess the cost of sewer and improvement in Sewer District No. 939 being the remaining portion of Lot 9, Riley and Whitney's Subdivision; the west 210 feet of the remaining portion of Lot 5, Potter's Subdivision; the south 384.8 feet of Lot 137 and the west 210 feet of the south 103.88 feet of Lot 138, both Irregular Tracts located in the Southeast Quarter of Section 33, Township 10 North, Range 7 East of the Sixth Principal Meridian in the City of Lincoln, Lancaster County, Nebraska.

Further notice is hereby given that the City Council will sit as a Board of Equalization to equalize the assessment and distribute said tax in the Council Chamber in the City-County Building of said City, located at 555 So. 10th Street, on Monday, the 2nd day of February, 1976, at ten a.m., and on Tuesday, the 3rd day of February, 1976, at ten a.m., with adjournments from day to day until said work of equalizing and distributing said tax upon the several pieces of property described in the above named Sewer district is completed.

Marguerite Spaedt, City Clerk

#31462—1T, Jan. 14

ASSESSMENT NOTICE AND NOTICE OF BOARD OF EQUALIZATION TO EQUALIZE THE ASSESSMENT

Notice is hereby given to all persons interested that on the 26th day of January, 1976, at a regular meeting of the City Council, of the City of Lincoln, Nebraska, to be held at 1:30 p.m., or as soon thereafter as possible, in the Council Chambers in the City-County Building of said City, the Council will assess the cost of paving and improvement in Paving District No. 2302 being the south half of Block 28 and the north half of Block 31, both located in Imhoff's addition to University Place.

Further notice is hereby given that the City Council will sit as a Board of Equalization to equalize the assessment and distribute said tax in the Council Chamber in the City-County Building of said City, located at 555 So. 10th Street, on Monday, the 2nd day of February, 1976, at ten a.m., and on Tuesday, the 3rd day of February, 1976, at ten a.m., with adjournments from day to day until said work of equalizing and distributing said tax upon the several pieces of property described in the above named Paving district is completed.

Marguerite Spaedt, City Clerk

#31463—1T, Jan. 14

ASSESSMENT NOTICE AND NOTICE OF BOARD OF EQUALIZATION TO EQUALIZE THE ASSESSMENT

Notice is hereby given to all persons interested that on the 26th day of January, 1976, at a regular meeting of the City Council, of the City of Lincoln, Nebraska, to be held at 1:30 p.m., or as soon thereafter as possible, in the Council Chambers in the City-County Building of said City, the Council will assess the cost of paving and improvement in Paving District No. 2294 being All of Chez Ami Knolls 4th Addition.

Further notice is hereby given that the City Council will sit as a Board of Equalization to equalize the assessment and distribute said tax in the Council Chamber in the City-County Building of said City, located at 555 KSo. 10th Street, on Monday, the 2nd day of February, 1976, at ten a.m., and on Tuesday, the 3rd day of February, 1976, at ten a.m., with adjournments from day to day until said work of equalizing and distributing said tax upon the several pieces of property described in the above named Paving district is completed.

Marguerite Spaedt, City Clerk

#31464—1T, Jan. 14

ASSESSMENT NOTICE AND NOTICE OF BOARD OF EQUALIZATION TO EQUALIZE THE ASSESSMENT

Notice is hereby given to all persons interested that on the 26th day of January, 1976, at a regular meeting of the City Council, of the City of Lincoln, Nebraska, to be held at 1:30 p.m., or as soon thereafter as possible, in the Council Chambers in the City-County Building of said City, the Council will assess the cost of sidewalk and improvement in Sidewalk Improvement District No. 49 being Block 43, Normal Addition; Lots 7, 8 and 9, Block 78, University Place and Lots 1, 2 and 3, Block 117, Lot 5, Block 140, Lots 3, 5 and 6, Block 257, Lots 7, 8, 9 10 and 11, Block 258, and Lot 3, Block 182, Havelock Addition.

Further notice is hereby given that the City Council will sit as a Board of Equalization to equalize the assessment and distribute said tax in the Council Chamber in the City-County Building of said City, located at 555 So. 10th Street, on Monday, the 2nd day of February, 1976, at ten a.m., and on Tuesday, the 3rd day of February, 1976, at ten a.m., with adjournments from day to day until said work of equalizing and distributing said tax upon the several pieces of property described in the above named sidewalk improvement district is completed.

Marguerite Spaedt, City Clerk

#31477, 1T, Jan. 14

ASSESSMENT NOTICE AND NOTICE OF BOARD OF EQUALIZATION TO EQUALIZE THE ASSESSMENT

Notice is hereby given to all persons interested that on the 26th day of January, 1976, at a regular meeting of the City Council, of the City of Lincoln, Nebraska, to be held at 1:30 p.m., or as soon thereafter as possible, in the Council Chambers in the City-County Building of said City, the Council will assess the cost of paving and improvement in Paving District No. 2289 being the west half of Block 7 and the east half of Block 8, both located in Endowment Place.

Further notice is hereby given that the City Council will sit as a Board of Equalization to equalize the assessment and distribute said tax in the Council Chamber in the City-County Building of said City, located at 555 So. 10th Street, on Monday, the 2nd day of February, 1976, at ten a.m., and on Tuesday, the 3rd day of February, 1976, at ten a.m., with adjournments from day to day until said work of equalizing and distributing said tax upon the several pieces of property described in the above named Paving district is completed.

Marguerite Spaedt, City Clerk

#31465—1T, Jan. 14

NOTICE TO BIDDERS

Sealed bids will be received in the office of the Purchasing Agent of the City of Lincoln, Nebraska, in Room B367, City-County Building, up to the hour of 10:00 o'clock, a.m., on Wednesday, January 21, 1976 furnishing uniform shirts for the Police Department in accordance with approved specifications which are on file.

Copies of the specifications may be obtained in the Purchasing Department.

Each bid must be accompanied by a certified check or bidders bond in the sum of five (5) percent of the total amount bid, made payable to the order of the City Treasurer, as a guarantee of good faith.

The City reserves the right to reject any or all bids and to waive any defect in bids.

W. W. Harvey, Purchasing Agent

#31443—1T, Jan. 14

ASSESSMENT NOTICE AND NOTICE OF BOARD OF EQUALIZATION TO EQUALIZE THE ASSESSMENT

Notice is hereby given to all persons interested that on the 26th day of January, 1976, at a regular meeting of the City Council, of the City of Lincoln, Nebraska, to be held at 1:30 p.m., or as soon thereafter as possible, in the Council Chambers in the City-County Building of said City, the Council will assess the cost of sewer and improvement in Sewer District No. 975 being the east 150 feet of the west 183 feet of Lot 41 and the east 150 feet of the west 183 feet of the north 396 feet of Lot 42, both Irregular Tracts located in the Southwest Quarter of Section 10, Township 10 North, Range 7 East of the Sixth Principal Meridian; and the east 150 feet of Lot 31 including the east 150 feet of the 30 foot wide strip of land vacated by Ordinance No. 5275 abutting Lot 31 and all of Lots 37 and 38, all Irregular Tracts located in the Southeast Quarter of Section 9, Township 10 North, Range 7 East of the Sixth Principal Meridian; all located in the City of Lincoln, Lancaster County, Nebraska.

Further notice is hereby given that the City Council will sit as a Board of Equalization to equalize the assessment and distribute said tax in the Council Chamber in the City-County Building of said City, located at 555 So. 10th Street, on Monday, the 2nd day of February, 1976, at ten a.m., and on Tuesday, the 3rd day of February, 1976, at ten a.m., with adjournments from day to day until said work of equalizing and distributing said tax upon the several pieces of property described in the above named sewer district is completed.

Marguerite Spaedt, City Clerk

#31458—1T, Jan. 14

ASSESSMENT NOTICE AND NOTICE OF BOARD OF EQAULIZATION TO EQUALIZE THE ASSESSMENT

Notice is hereby given to all persons interested that on the 26th day of January, 1976, at a regular meeting of the City Council, of the City of Lincoln, Nebraska, to be held at 1:30 p.m., or as soon thereafter as possible, in the Council Chambers in the City-County Building of said City, the Council will assess the cost of and improvement in Water District No. 947 beings Lots 6 and 7, Block 3, Replat of May Morley Addition; and Lot 2 and the north half of Lots 3 and 4, Kathleen Heights.

Further notice is hereby given that the City Council will sit as a Board of Equlization to equalize the assessment and distribute said tax in the Council Chamber in the City-County Buidling of said City, located at 555 So. 10th Street, on Monday, the 2nd day of February, 1976, at ten a.m., and on Tuesday, the 3rd day of February, 1976, at ten a.m., with adjournments from day to day until said work of equalizing and distributing said tax upon the several pieces of property described in the above named Water district is completed.

Marguerite Spaedt, City Clerk

#31453-1T, Jan. 14

ASSESSMENT NOTICE AND NOTICE OF BOARD OF EQUALIZATION TO EQUALIZE THE ASSESSMENT

Notice is hereby given to all persons interested that on the 26th day of January, 1976, at a regular meeting of the City Council, of the City of Lincoln, Nebraska, to be held at 1:30 p.m., or as soon thereafter as possible, in the Council Chambers in the City-County Building of said City, the Council will assess the cost of Paving and improvement in Paving District No. 2255 being the west half of Blocks 72 and 90, and Lots 4, 5, 6 and the north 52 feet of Lots 7, 8 and 9, and that portion of the alley vacated by Univ. Place Ord. No. 404 abutting Lots 4, 5, 6, Block 91, all in Univ. Place; and the east half of Blocks 31 and 32, and Lots 1, 2, 3 and the north 52 feet of Lots 10, 11 and 12, Block 42, Pitcher and Baldwins Second Addition to Univ. Place.

Further notice is hereby given that the City Council will sit as a Board of Equalization to equalize the assessment and distribute said tax in the Council Chamber in the City-County Building of said City, located at 555 So. 10th Street, on Monday, the 2nd day of February, 1976, at ten a.m., and on Tuesday, the 3rd day of February, 1976, at ten a.m., with adjournments from day to day until said work of equalizing and distributing said tax upon the several pieces of property described in the above named Paving district is completed.

Marguerite Spaedt, City Clerk

#31469—1T, Jan. 14

ASSESSMENT NOTICE AND NOTICE OF BOARD OF EQUALIZATION TO EQUALIZE THE ASSESSMENT

Notice is hereby given to all persons interested that on the 26th day of January, 1976, at a regular meeting of the City Council, of the City of Lincoln, Nebraska, to be held at 1:30 p.m., or as soon thereafter as possible, in the Council Chambers in the City-County Building of said City, the Council will assess the cost of sewer and improvement in Sewer District No. 967 being Lots 21 thru 30 and west 16.8 feet of Lot 20, Ridge View; and the south 150 feet of Lot 37, an Irregular Tract located in the Southwest Quarter of Section 11, Township 10 North, Range 6 East of the Sixth Principal Meridian in the City of Lincoln, Lancaster County, Nebraska.

Further notice is hereby given that the City Council will sit as a Board of Equalization to equalize the assessment and distribute said tax in the Council Chamber in the City-County Building of said City, located at 555 So. 10th Street, on Monday, the 2nd day of February, 1976, at ten a.m., and on Tuesday, the 3rd day of February, 1976, at ten a.m., with adjournments from day to day until said work of equalizing and distributing said tax upon the several pieces of property described in the above named sewer district is completed.

Marguerite Spaedt, City Clerk

#31459—1T, Jan. 14

COLOR

Save 50¢ on Taster's Choice.

Regular or Decaffeinated (8-oz. size only).

Start the year off right by saving 50¢ on your next purchase of Taster's Choice® 100% Freeze-Dried Coffee.

Our freeze-dry process gives you the fresh-perked flavor of good ground roast coffee in every cup.

Taster's Choice Regular. And Taster's Choice Decaffeinated. Both taste fresh-perked. Because both start fresh-perked.



317221

50¢

TO THE DEALER: This coupon will be redeemed only as follows: For amount specified plus 5¢ for handling, provided coupon is received from customer on purchase of listed merchandise. Proof of purchase of sufficient stock of merchandise to cover coupons submitted must be shown on request. (Failure to comply may void all coupons submitted for redemption.) Redemption not handled through brokers or other outside agencies. Coupons are nonassignable and void if use is prohibited, taxed, restricted, or license is required. Customer must pay any sales tax. Cash redemption value 1/100¢. FOR REDEMPTION, PRESENT TO OUR SALESMAN OR MAIL TO: THE NESTLE COMPANY, INC., P.O. BOX 1500, ELM CITY, N.C. 27898. OFFER GOOD ONLY IN U.S.A. LIMIT: ONLY ONE COUPON MAY BE REDEEMED PER UNIT OF PRODUCT PURCHASED.

GOOD ONLY ON TASTER'S CHOICE 100% FREEZE-DRIED COFFEE. ANY OTHER USE CONSTITUTES FRAUD.

EXPIRES FEBRUARY 28, 1976.

Save 50¢

on the 8-oz. jar of Taster's Choice® 100% Freeze-Dried Coffee, Regular or Decaffeinated.

STORE COUPON

317221

50¢

Betty Crocker e

Jack & Jill FOOD CENTER

FAMILY PACK PORK CHOPS

tender lean PORK



¼ LOIN

$1.09 POUND

tender lean Rib Cut
PORK CHOPS LB. $1.49

tender taste Beef CHUCK STEAK

POUND

89¢

USDA CHOICE BEEF

tender lean Center Cut
PORK CHOPS ..... Lb. $1.59

tender taste Boneless USDA Choice
STEW MEAT ..... Lb. $1.29

Jo hn
SAU

Jo hn
WIE

Fairmont or Gillette
YOGURT ..... 8 oz. cup 33¢

Jack & Jill Ass't.
DONUTS ..... Pkg. 59¢

Kitty Clover Potato
CHIPS ..... 10¢ Donation to March of Dimes for Every Bag We Sell Twin Bag 89¢

SAVE! Clip These Coupons

VALUABLE COUPON
EXTRA VALUE!
All Grinds V-00
BUTTER-NUT COFFEE
Limit One 3 LB. TIN $3.59 SAVE $1.00
Good Only At Jack & Jill through Jan. 20, 1976
NF—LN

VALUABLE COUPON
EXTRA VALUE!
Breakfast Cereal V-10
BIG 'G' CHEERIOS
General Mills 50523
Limit One 15 OZ. PKG. 79¢ SAVE 10¢
Subject to State Sales Tax
Good Only At Jack & Jill through Jan. 20, 1976
NF—LN

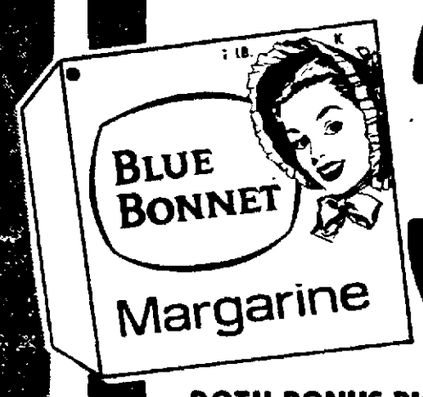
VALUABLE COUPON
EXTRA VALUE!
Betty Crocker Supreme V-10
BROWNIE MIX
General Mills 50522
Limit One 23 OZ. PKG. 79¢ SAVE 40¢
Subject to State Sales Tax
Good Only At Jack & Jill through Jan. 20, 1976
NF—LN

VALUABLE COUPON
EXTRA VALUE!
Betty Crocker Instant V-20
POTATO BUDS
General Mills 50521
Limit One 16.5 OZ. PKG. 69¢ SAVE 40¢
Subject To State Sales Tax
Good Only At Jack & Jill through Jan. 20, 1976
NF—LN

BONUS BUY WITH $7.50 PURCHASE OR MORE

1 LB. PKG. BLUE BONNET STICK MARGARINE

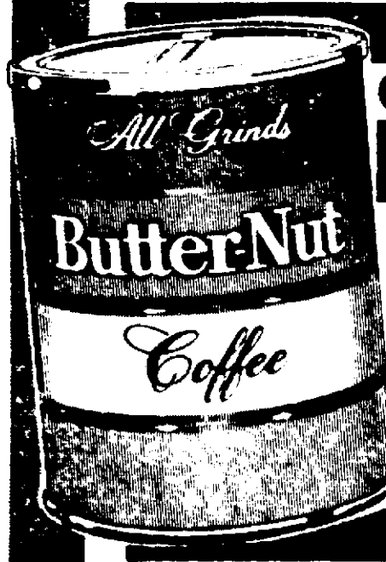
LIMIT ONE



39¢

BOTH BONUS BUYS WITH $15.00 PURCHASE OR MORE

YOUR SATISFACTION IS ALWAYS FIRST



COFFEE
BUTTER-NUT
SAVE $1.00
3 LB. TIN
$3.59 WITH COUPON AT LEFT

BUSH BRAND

15 oz. CHILI HOT BEANS
15 oz. DARK RED KIDNEY
15 oz. RED BEANS
15 oz. GREAT NORTHERN

SHOWBOAT BRAND

14.5 oz. PORK & BEANS
14.5 oz. WHOLE POTATOES

$4 TINS $1.00 Your Choice



Gooch **EGG NOODLES** 12 oz. Pkg. 44¢

Ore-Ida Frozen Potatoe
CRINKLE CUTS ..
Golden Valley Whole
FROZEN CORN ....

HEALTH & BEAUTY AIDS

Toothpaste, Reg. or Mint
CREST ..... 7 oz. Tube 98

6 oz. A.P. Spray or 1.5 oz. Roll On
SECRET ..... only 87

Cough Syrup
VICKS 44-D ..... 3 oz. Btl. $1.14

Jack & Jill WE'RE READY TO SERVE YOU AT

FIVE FRIENDLY Jack & Jill STORES

Jack & Jill 8A.M. TO 12 P.M. EVERY DAY

MEADOWLANE SHOPPING CENTER 70TH & VINE STREETS

Jack & Jill OPEN 24 HOURS EVERY DA

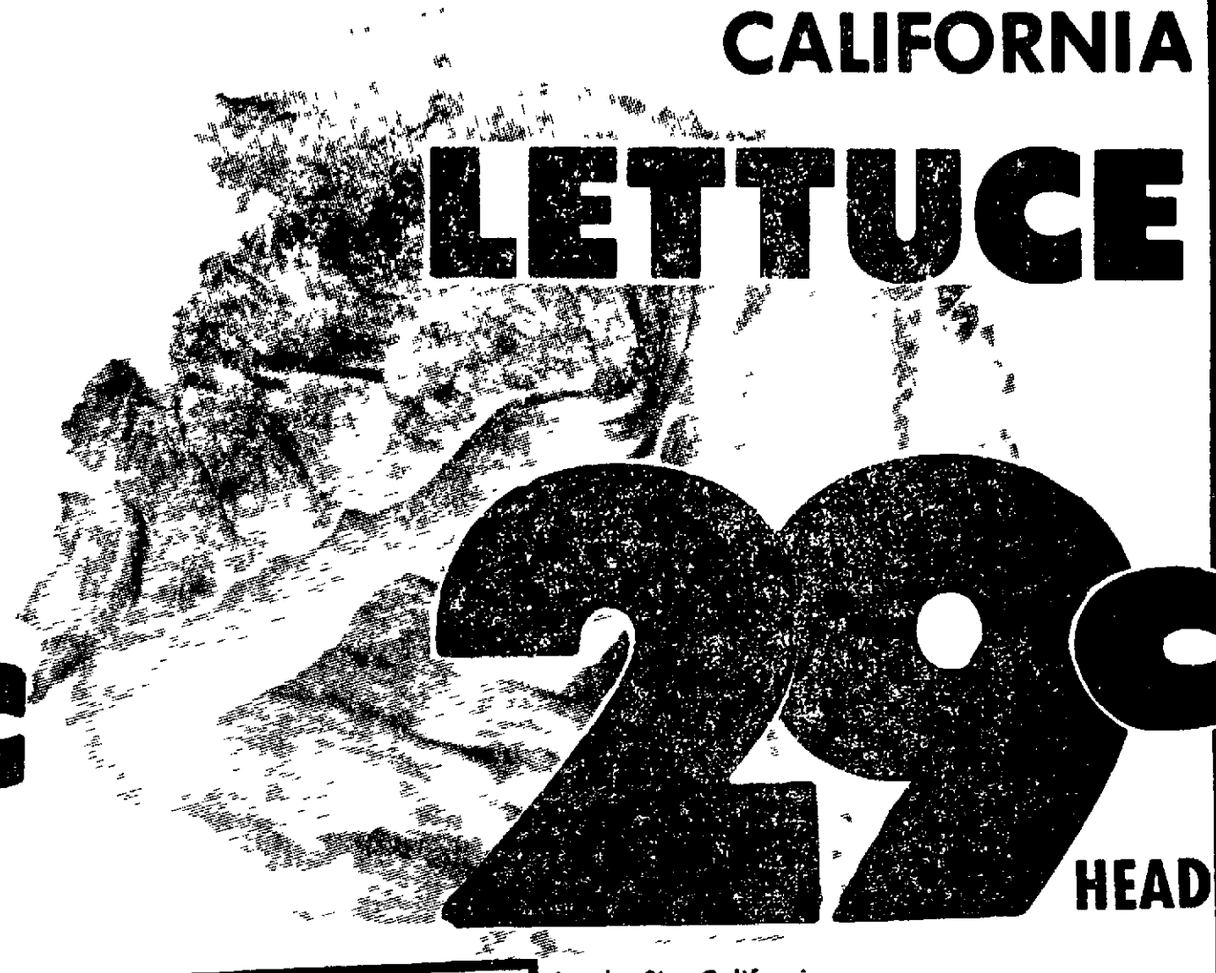
4545 VINE STREET ADJACENT TO K MART

NEWSPAPERARCHIVE®
NEWSPAPERARCHIVE®

...sy meals week Sale!

Yorkshire Boneless
WHOLE HAMS
POUND
1.89
By Morrell
7-9 Lb. Sizes

Vita Brand I.Q.F.
PERCH FILLETS
12 OZ. PKG.
69¢

CALIFORNIA
LETTUCE

29¢
HEAD

Morrell Roll
IS AGE ..... 1 Lb. Roll **98¢**

Morrell Meat
ENERS ..... Pkg. **69¢**

Taste-Tee Chunk
BOLOGNA ..... Lb. **89¢**

Tenda Made Breaded Pork
FRITTERS ..... Chicken Fried Lb. **$1.19**

California Vine Ripened
TOMATOES
LB. **39¢**

Jumbo Size California
TANGELOS ..... 3 Lb. Bag **59¢**

Super Select California
CUCUMBERS .... **2** FOR **29¢**

Fresh Texas Grown
KOHLRABI ..... Bunch **39¢**

PLEASMOR
ICE CREAM
$1.89
GAL. CTN.

Double Cheese Mix
JENOS PIZZA
30 oz. Pkg. **99**

2 Lb. Pkg. **69¢**

Kernel
20 oz. Pkg. **49¢**

Pleasmore Saltine
CRACKERS ..... 1 Lb. Box **44¢**

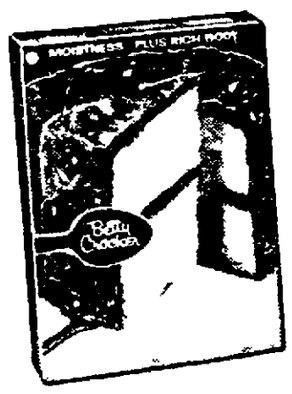
Keebler Fudge Stripes or DeLuxe
GRAHAMS ..... Pkg. **89¢**

Fisher's Land of Dixie
DRY ROAST PEANUTS .... 8 oz. size **59¢**

Hefty Super Weight
TRASH BAGS ..... Pkg 15 **$1.79**

BONUS BUY
WITH $7.50 PURCHASE OR MORE

YOUR CHOICE
BETTY CROCKER LAYER
CAKE MIXES
LIMIT ONE



PKG. **29¢**

BOTH BONUS BUYS WITH $15.00 PURCHASE OR MORE

Decorator
GALA TOWELS
Jumbo Roll **49¢**

OUR PLEDGE TO YOU . . .

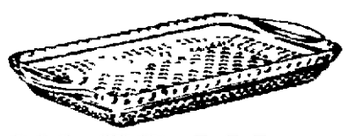
Guaranteed Freshness!

Meat, Produce, Dairy and Bakery food will be selected and displayed to assure table ready freshness.

YOUR SATISFACTION IS ALWAYS FIRST

THIS WEEKS' FEATURE

Wexford



RELISH TRAY
EACH **49¢** with Each $3.00 Purchase

HAVE A NICE DAY AT JACK & JILL!

CAMPBELL'S VEGETABLE **SOUP**



10.75 oz. Tins **$1.00**
5 FOR



YOUR SATISFACTION IS ALWAYS FIRST

THESE PRICES GOOD THROUGH JAN. 20, 1976

AT ALL LINCOLN Jack & Jill STORES
We Reserve The Right To Limit Quantities.

Jack & Jill — OPEN 24 HOURS EVERY DAY
BELMONT SHOPPING CENTER 11TH, & CORNHUSKER

Jack & Jill — 8 A.M. TO 9 P.M. EVERY DAY
SHUSTER'S WEST O STREET AT CAPITAL BEACH BLVD.

Jack & Jill — 8 A.M. TO 9 P.M. MONDAY THRU SATURDAY 9 A.M. TO 6 P.M. SUNDAYS
HAVELOCK Jack & Jill 6201 HAVELOCK

NEWSPAPERARCHIVE®
NEWSPAPERARCHIVE®

To Your Good Health:

Crying Is Baby's Only Language

By George C. Thosteson

Dear Dr. Thosteson: I'm a new mother. My specific question is whether there is a certain age at which baby should sleep through the night. My baby is four months old and he still wakes up several times a night for feedings.

One friend says I should let him cry and break the waking habit. Another neighbor says babies will sleep through the night when they are ready, and ignoring their cries can make them insecure and even more demanding.

I just want to do what is best for my baby. What do you advise? — Mrs. A.J.J.

There is an endless variety of reasons why a baby cries. Soon you will be able to interpret this "language" and act accordingly.

You will learn the colicky cry, the hunger cry, the distress cry, the cry of boredom. This latter variety is the remarkable anguish that ends in mid-cry as you pick the infant up.

At four months, an infant has started to stay awake for more hours. If a nighttime feeding has been eliminated, the baby may wake up according to the previous schedule.

Generally speaking, picking up a crying infant has never done any harm. But the episode must be put to some practical use. Look for a diaper pin that might be jabbing into the skin. A booty might be too tight or bedclothing too confining. The baby may be too warm or too cold. Often your fussing will serve to allay an undefined loneliness.

It is difficult to sat at what month a baby should sleep through the night. This varies. You should not necessarily expect it at four months or at six months. The best advice is to put yourself in the infant's place. His only means of communication is the cry, and no infant will cry for "no reason" at all The cries can mean only a desire to feel the warmth and comfort of being held by the mother. That is reason enough

Some authorities are now suggesting that babies fed "on demand" cry less in the long run than those fed on rigid time schedules

Dear Dr. Thosteson: I was told by my doctor that I have a ganglion cyst on my wrist. It seems to be pressing on a nerve. My doctor told me not to worry about it. He said if it really hurts a lot to let him know and he would remove it.

The pain is from my thumb up into my shoulder. Could you tell me if this is serious and what can be done for it? What do they come from? Are they common? I have had it for six months. — Mrs. M.F.

Such a ganglia (cystic swelling in a tendon) often occurs on the wrist, usually on the back of it. It is not entirely clear why this happens Often, it can be an occupational problem, as with typists or others who must use the wrists extensively.

They usually present no great problem, except that of appearance. However, a particularly large one, as you appear to have, can cause pressure on a nerve and cause wide ranging pain.

Surgery is reserved for the more serious cases. It involves excising the cyst sufficiently so that there is no recurrence. The surgery is not particularly extensive. Your doctor preferred to wait and observe the progress.

From your description, I believe it is time to return to your doctor and inquire about the possibilities of surgery to remove the cyst.

Dear Dr. Thosteson: Is it possible for a man to eat so much that it causes a heart attack? My husband has had two severe attacks and uses nitroglycerine pills for smaller ones. He is not overweight, nor does he have any other ailments. He does smoke, though doctors have told him to quit. — M.T.

Indeed, it is possible to eat too much. When food goes into the stomach, a series of events occurs, each of which requires an increase of blood supply. This includes digestive contractions in the stomach and intestinal walls and activation of the glands involved, each of which itself requires more blood to nourish its own muscles.

Your husband's history of heart attacks, and I suspect (from the fact that he is taking nitroglycerine) of angina pectoris, indicates that he should avoid heavy meals or any undue exercise after his meals.

Dear Dr. Thosteson: Could you tell me what "Rider's" or "Ryder's" syndrome is? What cure is available? What are the symptoms? Is it a venereal disease? — N.T.

You are apparently referring to Reiter's syndrome. This is a condition marked by inflammation of the urethra, conjunctivitis and polyarthritis. The cause is unknown, although pneumonia-type organisms have been found in the urethra or joints of some victims.

No specific treatment is available, but antibiotics have been used, as well as steroids for eye and joint inflammation. Although it resembles venereal disease, it is usually not classed as one

(c) 1976 Field Enterprises, Inc

Birdseed Bandit Pleads Innocent To All Charges

Culver City, Calif. (UPI) — Miklos Petrovics, the bird-lover who scared a few bank employes by brandishing an unloaded gun and demanding a load of birdseed, pleaded not guilty to three misdemeanor counts.

Petrovics, 39, was taken into custody at a Bank of America branch Tuesday after a 90-minute standoff with police and FBI agents who did not know his gun was not loaded.

He surrendered without a struggle. Bank employes told them he wanted the birdseed to save the birds which pollution is destroying.

The FBI wanted no part of him and he was charged in municipal court with brandishing a weapon, false imprisonment and trespassing.

Judge Frank W. Troost ordered him to return Jan. 16 for a pretrial hearing.

Petrovics is held in lieu of $1,000 bail.

HEALTH TIP

FROM THE NEBRASKA MEDICAL ASSOCIATION

A new emergency first-aid method of choking saved a reported 162 lives in the first nine months of use, according to the Nebraska Medical Association.

The new Heimlich method is similar to the action of popping a cork from the mouth of a compressible plastic bottle by squeezing the bottle suddenly.

The method works because air is usually already 'trapped' in the lungs, when a person chokes on food or some other foreign body. Placing the fist under the rib cage and pressing firmly and quickly in an upward fashion on the diaphragm should dislodge the foreign particle from the throat. The motion may need to be repeated more than once.

The Nebraska Medical Association points out that the method is not a 'bear hug.' It is a strong pressure on the diaphragm to force the lung air into action and help dislodge the blockage in the throat. Squeezing hard in the wrong place could break ribs.

Usually, the person administering the diaphragm pressure stands behind the victim and puts arms around with fists under the rib cage. Persons have reportedly been able to help themselves by leaning over a counter or chair back to obtain the upward pressure.

POSTCARD by Stan

San Francisco — In Great Dunmow, England, a couple may appear before judge and jury to stand trial and prove their marriage has been happy for a year and a day. This is a great treat for Great Dunmow folk who have been doing it for 700 years.

The winning couple gets 40 pounds of bacon.

("A young man married is a man that's marr'd," said Will Shakespeare. Will had been around.)

☆ ☆ ☆

The Census Bureau only counts heads every 10 years. Between times they keep all hands busy looking into trends.

Americans are marrying later in life and getting divorced earlier than they used to. In the under-30s crowd, marriage is considered a little whimsical. Like granny glasses.

At lunch the other day a two-martini father said: "So my daughter wrote me from college that she and her boy friend decided to have an 'unstructured relationship.'

"That's the modern way of saying what we used to call 'shacking up.' 'Unstructured relationship' I think means they don't take vacations together. Or maybe they don't use the same bar of soap."

☆ ☆ ☆

Thus the Census Bureau in this off year found the Nielsen ratings on marriage are going down. If the slide continues, the whole show may be scrubbed.

Even Doris Day said a couple should live together before marriage. From Doris Day that's like the Department of Agriculture pushing hoof-and-mouth disease.

"It wasn't like that when I was in college," said the lunching father. "Bring us one more, dear, and then we'll eat." And he patted the waitress tenderly on the bottom.

☆ ☆ ☆

Onward to better things: Nothing much from Women's Lib lately. What's the score? Are they ahead?

There's a town in Greece called Monoklissa. And in this town, once a year, they have a Women's Lib Day that's a buster. This day of freedom has been going on so long nobody knows how it started.

On this day the women of Monoklissa take over the town and do all the things men usually do.

They sit around cafes, telling stories out of Playboy. "Ha, ha, kid that's a good one! Tell the one about Lysistrata when she found the young dude in the bedroom!"

☆ ☆ ☆

While this is going on, men stay home and slave over a hot stove. They wash dishes and complain: "She never takes me dancing anymore."

If women find a man on the street, they beat the hell out of him.

Only one man is allowed out. He's a bagpipe player who squeezes out tunes so the liberated chicks can dance it up. The bagpipe player is blind, folded.

☆ ☆ ☆

The economics of marriage would stump a computer: "Two can live as cheaply as one." One lap on the marriage track will prove this is absurd.

Alas and alack, the couple decide on divorce. It now appears that two people apart cannot live as cheaply as two together.

"Journeys end in lovers meeting," said Will Shakespeare. Will had a line for everything. He did badly in love, Will did.

(c) Chronicle Publishing Co 1976

Class Teaches Ventriloquism

PARKERSBURG, W.Va. (AP) — A new college class will have plenty of dummies. A course in ventriloquism will be taught at Parkersburg Community College beginning Jan. 13.

"Excellent for persons who are shy or lack confidence, the class will stress voice, acting, timing and comedy," said Doris Boggs of Millwood, the instructor. She is a graduate of West Virginia Wesleyan College in human behavior and a practicing ventriloquist.

The six-week course, which costs $15, will teach the art of throwing the voice for fun or profit, she said, but will also help students with speech problems.

PUBLIC NOTICES — PUBLIC NOTICES — PUBLIC NOTICES

ASSESSMENT NOTICE AND NOTICE OF BOARD OF EQUALIZATION TO EQUALIZE THE ASSESSMENT

Notice is hereby given to all persons interested that on the 26th day of January, 1976, at a regular meeting of the City Council, of the City of Lincoln, Nebraska, to be held at 1 30 p m , or as soon thereafter as possible, in the Council Chambers in the City-County Building of said City the Council will assess the cost of sewer and improvement in Sewer District No 961 being Lots 1, 2, 3 and 4, Block 1, Lots 1, 2, 3, 4, 5 and 7, Block 2, Lots 15 and 16, Block 3, Lots 15 and 16, Block 5, Lots 1, 2, 3, 4, 5 and 6, Block 6 and all that portion of Outlot 'A' lying within 150 feet southeasterly of the southeasterly line of Hartley Street all located in North Side Village 3rd Addition

Further notice is hereby given that the City Council will sit as a Board of Equalization to equalize the assessment and distribute said tax in the Council Chamber in the City-County Building of said City, located at 555 So 10th Street, on Monday, the 2nd day of February, 1976, at ten a m , and on Tuesday, the 3rd day of February, 1976, at ten a m , with adjournments from day to day until said work of equalizing and distributing said tax upon the several pieces of property described in the above named sewer district is completed

Marguerite Speedt, City Clerk
z31461—1T, Jan 14

ASSESSMENT NOTICE AND NOTICE OF BOARD OF EQUALIZATION TO EQUALIZE THE ASSESSMENT

Notice is hereby given to all persons interested that on the 26th day of January, 1976, at a regular meeting of the City Council, of the City of Lincoln, Nebraska, to be held at 1 30 p m , or as soon thereafter as possible, in the Council Chambers in the City-County Building of said City, the Council will assess the cost of sewer and improvement in Sewer District No 977 being All that portion of the remaining portion of Lots 11 except N 200' and 12 except N 200' lying within 150 ft easterly of the easterly line of relocated 46th St and all that portion of the remaining portion of Lot 11 lying within 150 feet westerly of the westerly line of relocated 46th St , all located in J G Miller s Subdivision of the South Half of Section 20, Township 10 north Range 7 east of the Sixth Principal Meridian in the City of Lincoln Lancaster County, Nebraska and all that portion of 46th St vacated by Ord No 8855 lying within 150 feet northeasterly of the northeasterly line of relocated 46th Street

Further notice is hereby given that the City Council will sit as a Board of Equalization to equalize the assessment and distribute said tax in the Council Chamber in the City-County Building of said City, located at 555 So 10th Street, on Monday the 2nd day of February, 1976, at ten a m and on Tuesday, the 3rd day of February 1976 at ten a m , with adjournments from day to day until said work of equalizing and distributing said tax upon the several pieces of property described in the above named Sewer district is completed

Marguerite Speedt, City Clerk
z31457—1T, Jan 14

ASSESSMENT NOTICE AND NOTICE OF BOARD OF EQUALIZE THE ASSESSMENT

Notice is hereby given to all persons interested that on the 26th day of January 1976 at a regular meeting of the City Council of the City of Lincoln Nebraska, to be held at 1 30 p m or as soon thereafter as possible in the Council Chambers in the City-County Building of said City the Council will assess the cost of water and improvement in Water District No 949 being The east half of Block and the west half of Block 6, both located in East Lincoln

Further notice is hereby given that the City Council will sit as a Board of Equalization to equalize the assessment and distribute said tax in the Council Chamber in the City-County Building of said City located at 555 So 10th Street on Monday the 2nd day of February 1976 at ten a m and on Tuesday the 3rd day of February 1976 at ten a m with adjournments from day to day until said work of equalizing and distributing said tax upon the several pieces of property described in the above named Water district is completed

Marguerite Speedt City Clerk
z31451 1T Jan 14

ASSESSMENT NOTICE AND NOTICE OF BOARD OF EQUALIZATION TO EQUALIZE THE ASSESSMENT

Notice is hereby given to all persons interested that on the 26th day of January 1976 at a regular meeting of the City Council of the City of Lincoln Nebraska to be held at 1 30 p m or as soon thereafter as possible in the Council Chambers in the City-County Building of said City the Council will assess the cost of sewer and improvement in Sewer District No 939 being the remaining portion of Lot 9 Riley and Whitney s Subdivision the west 210 feet of the remaining portion of Lot 5 Potter s Subdivision the south 384 8 feet of Lot 137 and the west 210 feet of the south 103 88 feet of Lot 138 both irregular Tracts located in the Southeast Quarter of Section 33 Township 10 North Range 7 East of the Sixth Principal Meridian in the City of Lincoln Lancaster County Nebraska

Further notice is hereby given that the City Council will sit as a Board of Equalization to equalize the assessment and distribute said tax in the Council Chamber in the City-County Building of said City located at 555 So 10th Street on Monday the 2nd day of February 1976 at ten a m and on Tuesday the 3rd day of February 1976 at ten a m with adjournments from day to day until said work of equalizing and distributing said tax upon the several pieces of property described in the above named Sewer district is completed

Marguerite Speedt, City Clerk
z31462—1T, Jan 14

ASSESSMENT NOTICE AND NOTICE OF BOARD OF EQUALIZATION TO EQUALIZE THE ASSESSMENT

Notice is hereby given to all persons interested that on the 26th day of January, 1976, at a regular meeting of the City Council, of the City of Lincoln, Nebraska, to be held at 1 30 p m , or as soon thereafter as possible, in the Council Chambers in the City-County Building of said City, the Council will assess the cost of paving and improvement in Paving District No 2302 being the south half of Block 28 and the north half of Block 31, both located in Imhoff's addition to University Place

Further notice is hereby given that the City Council will sit as a Board of Equalization to equalize the assessment and distribute said tax in the Council Chamber in the City-County Building of said City, located at 555 So 10th Street, on Monday, the 2nd day of February, 1976, at ten a m , and on Tuesday, the 3rd day of February, 1976, at ten a m , with adjournments from day to day until said work of equalizing and distributing said tax upon the several pieces of property described in the above named Paving district is completed

Marguerite Spaedt, City Clerk
z31463—1T, Jan 14

ASSESSMENT NOTICE AND NOTICE OF BOARD OF EQUALIZATION TO EQUALIZE THE ASSESSMENT

Notice is hereby given to all persons interested that on the 26th day of January, 1976, at a regular meeting of the City Council, of the City of Lincoln, Nebraska, to be held at 1 30 p m , or as soon thereafter as possible, in the Council Chambers in the City-County Building of said City, the Council will assess the cost of paving and improvement in Paving District No 2294 being All of Chez Ami Knolls 4th Addition

Further notice is hereby given that the City Council will sit as a Board of Equalization to equalize the assessment and distribute said tax in the Council Chamber in the City-County Building of said City located at 555 KSo 10th Street, on Monday, the 2nd day of February, 1976, at ten a m , and on Tuesday, the 3rd day of February, 1976, at ten a m with adjournments from day to day until said work of equalizing and distributing said tax upon the several pieces of property described in the above named Paving district is completed

Marguerite Spaedt, City Clerk
z31464—1T Jan 14

ASSESSMENT NOTICE AND NOTICE OF BOARD OF EQUALIZATION TO EQUALIZE THE ASSESSMENT

Notice is hereby given to all persons interested that on the 26th day of January, 1976, at a regular meeting of the City Council of the City of Lincoln, Nebraska, to be held at 1 30 p m , or as soon thereafter as possible, in the Council Chambers in the City-County Building of said City the Council will assess the cost of sidewalk and improvement in Sidewalk Improvement District No 49 being Block 43 Normal Addition, Lots 7, 8 and 9 Block 78, University Place and Lots 1, 2 and 3, Block 117, Lot 5, Block 148, Lots 3, 5 and 6, Block 257, Lots 7, 8, 9 10 and 11, Block 258, and Lot 3, Block 182, Havelock Addition

Further notice is hereby given that the City Council will sit as a Board of Equalization to equalize the assessment and distribute said tax in the Council Chamber in the City-County Building of said City located at 555 So 10th Street on Monday, the 2nd day of February 1976 at ten a m and on Tuesday, the 3rd day of February 1976 at ten a m with adjournments from day to day until said work of equalizing and distributing said tax upon the several pieces of property described in the above named sidewalk improvement district is completed

Marguerite Speedt City Clerk
z31477 1T Jan 14

ASSESSMENT NOTICE AND NOTICE OF BOARD OF EQUALIZATION TO EQUALIZE THE ASSESSMENT

Notice is hereby given to all persons interested that on the 26th day of January 1976 at a regular meeting of the City Council of the City of Lincoln Nebraska to be held at 1 30 p m or as soon thereafter as possible in the Council Chambers in the City-County Building of said City the Council will assess the cost of paving and improvement in Paving District No 2289 being the west half of Block 7 and the east half of Block 8, both located in Endowment Place

Further notice is hereby given that the City Council will sit as a Board of Equalization to equalize the assessment and distribute said tax in the Council Chamber in the City-County Building of said City located at 555 So 10th Street on Monday the 2nd day of February 1976 at ten a m and on Tuesday the 3rd day of February 1976 at ten a m with adjournments from day to day until said work of equalizing and distributing said tax upon the several pieces of property described in the above named Paving district is completed

Marguerite Speedt City Clerk
z31465—1T Jan 14

NOTICE TO BIDDERS

Sealed bids will be received in the office of the Purchasing Agent of the City of Lincoln Nebraska in Room B367 City County Building up to the hour of 10 00 o clock a m on Wednesday January 21 1976 furnishing uniform shirts for the Police Department in accordance with approved specifications which are on file

Copies of the specifications may be obtained in the Purchasing Department

Each bid must be accompanied by a certified check or bidders bond in the sum of five 5 percent of the total amount bid made payable to the order of the City Treasurer as a guarantee of good faith

The City reserves the right to reject any or all bids and to waive any defect in bids

W W Harvey Purchasing Agent
z31463—1T Jan 14

ASSESSMENT NOTICE AND NOTICE OF BOARD OF EQUALIZATION TO EQUALIZE THE ASSESSMENT

Notice is hereby given to all persons interested that on the 26th day of January, 1976, at a regular meeting of the City Council, of the City of Lincoln, Nebraska, to be held at 1 30 p m , or as soon thereafter as possible, in the Council Chambers in the City-County Building of said City, the Council will assess the cost of sewer and improvement in Sewer District No 975 being the east 150 feet of the west 183 feet of Lot 41 and the east 150 feet of the west 183 feet of the north 396 feet of Lot 42, both Irregular Tracts located in the Southwest Quarter of Section 10, Township 10 North, Range 7 East of the Sixth Principal Meridian, and the east 150 feet of Lot 31 including the east 150 feet of the 30 foot wide strip of land vacated by Ordinance No 5275 abutting Lot 31 and all of Lots 37 and 38, all Irregular Tracts located in the Southeast Quarter of Section 9, Township 10 North, Range 7 East of the Sixth Principal Meridian, all located in the City of Lincoln, Lancaster County, Nebraska

Further notice is hereby given that the City Council will sit as a Board of Equalization to equalize the assessment and distribute said tax in the Council Chamber in the City-County Building of said City, located at 555 So 10th Street, on Monday, the 2nd day of February, 1976, at ten a m , and on Tuesday, the 3rd day of February, 1976, at ten a m , with adjournments from day to day until said work of equalizing and distributing said tax upon the several pieces of property described in the above named sewer district is completed

Marguerite Speedt, City Clerk
z31458—1T, Jan 14

ASSESSMENT NOTICE AND NOTICE OF BOARD OF EQAULIZATION TO EQUALIZE THE ASSESSMENT

Notice is hereby given to all persons interested that on the 26th day of January, 1976, at a regular meeting of the City Council, of the City of Lincoln, Nebraska, to be held at 1 30 p m , or as soon thereafter as possible, in the Council Chambers in the City-County Building of said City, the Council will assess the cost of and improvement in Water District No 947 belngs Lots 6 and 7, Block 3, Replat of May Morley Addition, and Lot 2 and the north half of Lots 3 and 4, Kathleen Heights

Further notice is hereby given that the City Council will sit as a Board of Equlization to equalize the assessment and distribute said tax in the Council Chamber in the City-County Buidling of said City, located at 555 So 10th Street, on Monday, the 2nd day of February, 1976, at ten a m , and on Tuesday, the 3rd day of February, 1976, at ten a m , with adjournments from day to day until said work of equalizing and distributing said tax upon the several pieces of property described in the above named Water district is completed

Marguerite Speedt, City Clerk
z31453-1T, Jan 14

ASSESSMENT NOTICE AND NOTICE OF BOARD OF EQUALIZATION TO EQUALIZE THE ASSESSMENT

Notice is hereby given to all persons interested that on the 26th day of January, 1976, at a regular meeting of the City Council of the City of Lincoln Nebraska, to be held at 1 30 p m , or as soon thereafter as possible, in the Council Chambers in the City-County Building of said City the Council will assess the cost of Paving and improvement in Paving District No 2255 being the west half of Blocks 72 and 90 and Lots 4, 5 6 and the north 52 feet of Lots 7 8 and 9 and that portion of the alley vacated by Univ Place Ord No 404 abutting Lots 4, 5 6 Block 91 all in Univ Place and the east half of Blocks 31 and 32 and Lots 1 2 3 and the north 52 feet of Lots 10 11 and 12 Block 42 Pitcher and Baldwins Second Addition to Univ Place

Further notice is hereby given that the City Council will sit as a Board of Equalization to equalize the assessment and distribute said tax in the Council Chamber in the City-County Building of said City located at 555 So 10th Street on Monday the 2nd day of February 1976 at ten a m and on Tuesday the 3rd day of February 1976 at ten a m with adjournments from day to day until said work of equalizing and distributing said tax upon the several pieces of property described in the above named Paving district is completed

Marguerite Speedt City Clerk
z31469—1T Jan 14

ASSESSMENT NOTICE AND NOTICE OF BOARD OF EQUALIZATION TO EQUALIZE THE ASSESSMENT

Notice is hereby given to all persons interested that on the 26th day of January 1976 at a regular meeting of the City Council of the City of Lincoln Nebraska to be held at 1 30 p m or as soon thereafter as possible in the Council Chambers in the City-County Building of said City the Council will assess the cost of sewer and improvement in Sewer District No 967 being Lots 21 thru 30 and west 16 8 feet of Lot 20 Ridge View and the south 150 feet of Lot 37 an irregular Tract located in the Southwest Quarter of Section 11 Township 10 North Range 6 East of the Sixth Principal Meridian in the City of Lincoln Lancaster County Nebraska

Further notice is hereby given that the City Council will sit as a Board of Equalization to equalize the assessment and distribute said tax in the Council Chamber in the City-County Building of said City located at 555 So 10th Street on Monday the 2nd day of February 1976 at ten a m and on Tuesday the 3rd day of February 1976 at ten a m with adjournments from day to day until said work of equalizing and distributing said tax upon the several pieces of property described in the above named sewer district is completed

Marguerite Speedt City Clerk
z31459—1T Jan 14

COLOR

Save 50¢ on Taster's Choice.

Regular or Decaffeinated (8-oz. size only).

Start the year off right by saving 50¢ on your next purchase of Taster's Choice® 100% Freeze-Dried Coffee.

Our freeze-dry process gives you the fresh-perked flavor of good ground roast coffee in every cup.

Taster's Choice Regular. And Taster's Choice Decaffeinated. Both taste fresh-perked. Because both start fresh-perked.





NEWSPAPERARCHIVE®
NEWSPAPERARCHIVE®